



US00D865188S

(12) **United States Design Patent** (10) **Patent No.:** **US D865,188 S**  
**Dorsey** (45) **Date of Patent:** **\*\* Oct. 29, 2019**

(54) **NECK TRACTION DEVICE**  
(71) Applicant: **Joshua Dorsey**, Dublin, OH (US)  
(72) Inventor: **Joshua Dorsey**, Dublin, OH (US)  
(\*\*) Term: **15 Years**  
(21) Appl. No.: **29/660,230**  
(22) Filed: **Aug. 20, 2018**  
(51) **LOC (12) Cl.** ..... **24-01**  
(52) **U.S. Cl.**  
USPC ..... **D24/190**  
(58) **Field of Classification Search**  
USPC ..... D24/188-192; D8/349, 354  
CPC ..... A61H 3/00; A61H 2201/165; A61H  
2201/1215; A61H 2201/1642; A61H  
3/008; A63B 23/025; A63B 21/4003;  
A63B 23/0211; A63B 2225/09; A63B  
2023/006; A61B 17/8685; A61B 17/746;  
A61B 17/68; A61B 17/744; A61B 34/20;  
A61B 17/8625; A61B 17/869  
See application file for complete search history.

(56) **References Cited**

U.S. PATENT DOCUMENTS

4,010,744 A \* 3/1977 Boyen ..... A61F 5/3715  
602/36  
4,278,249 A \* 7/1981 Forrest ..... A63B 23/025  
482/10  
5,582,585 A \* 12/1996 Nash-Morgan ..... A45D 44/22  
428/343  
5,807,220 A \* 9/1998 Allis ..... A63B 23/0211  
482/131  
5,868,691 A \* 2/1999 Vishnevsky ..... A61F 5/026  
128/845  
5,871,485 A \* 2/1999 Rao ..... A61B 17/746  
606/65  
D407,474 S \* 3/1999 Sage ..... D23/314  
6,360,901 B1 \* 3/2002 Parham ..... A47F 7/285  
211/162

6,799,569 B2 \* 10/2004 Danielsson ..... A61B 6/0421  
128/97.1  
D500,138 S \* 12/2004 Urban ..... D24/190  
D513,438 S \* 1/2006 McNeice ..... D24/188  
D523,961 S \* 6/2006 Weber ..... D24/190  
D647,152 S \* 10/2011 Sibley ..... D21/679  
D685,484 S \* 7/2013 Brambilla ..... D24/190

(Continued)

*Primary Examiner* — Jennifer L Watkins  
(74) *Attorney, Agent, or Firm* — Dunlap Bennett &  
Ludwig PLLC

(57) **CLAIM**

The ornamental design for a neck traction device, as shown and described.

**DESCRIPTION**

FIG. 1 is a front perspective view of a neck traction device, showing my new design;  
FIG. 2 is a front elevation view thereof;  
FIG. 3 is a rear elevation view thereof;  
FIG. 4 is a left elevation view thereof;  
FIG. 5 is a left elevation view thereof;  
FIG. 6 is a top plan view thereof;  
FIG. 7 is a bottom plan view thereof; and,  
FIG. 8 is a reduced front perspective view of the neck traction device, show in use.  
The evenly-sized broken lines showing a user of the neck traction device in FIG. 8 depicts environmental subject matter that forms no part of the claimed design, while the remaining evenly-sized broken lines shown in the drawings depict portions of the neck traction device that form no part of the claimed design.  
The unevenly-sized broken lines consisting of dash-dot-dash lines in the drawings depict the boundary of the claimed invention and it is understood that the claim extends to the boundary that forms no part of the claimed design.

**1 Claim, 6 Drawing Sheets**

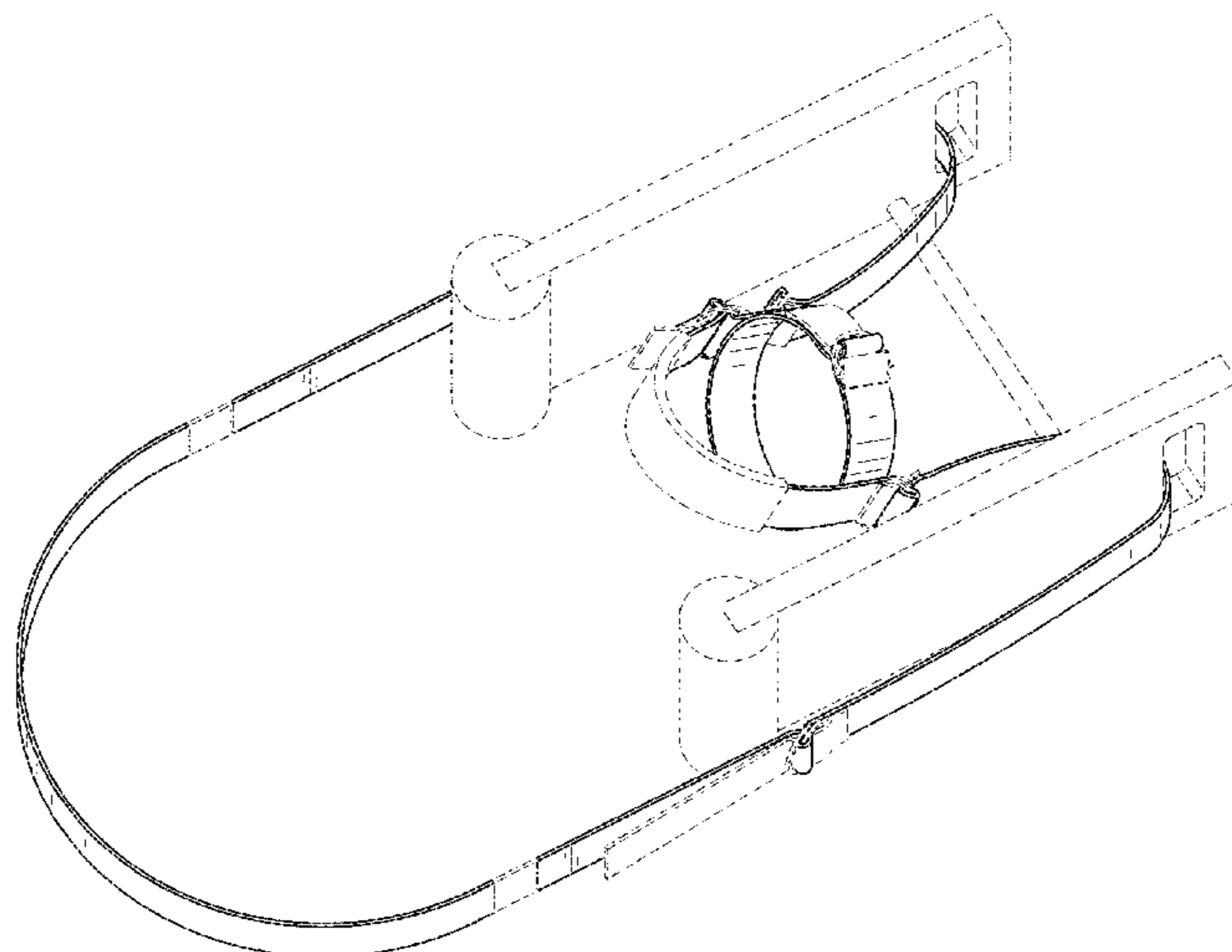

(56)

**References Cited**

U.S. PATENT DOCUMENTS

8,480,543 B1 \* 7/2013 Leier ..... A63B 23/025  
482/51  
8,840,528 B2 \* 9/2014 Zylstra ..... A63B 21/0442  
482/10  
9,498,675 B2 \* 11/2016 Walworth ..... A63B 23/025  
10,118,526 B1 \* 11/2018 Fan ..... B60N 2/882  
D845,492 S \* 4/2019 Sudell ..... D24/190  
D845,493 S \* 4/2019 Sudell ..... D24/190  
D845,494 S \* 4/2019 Sudell ..... D24/190  
10,271,660 B2 \* 4/2019 Gunura ..... A47C 9/025  
D851,263 S \* 6/2019 Thompson ..... D24/190

\* cited by examiner

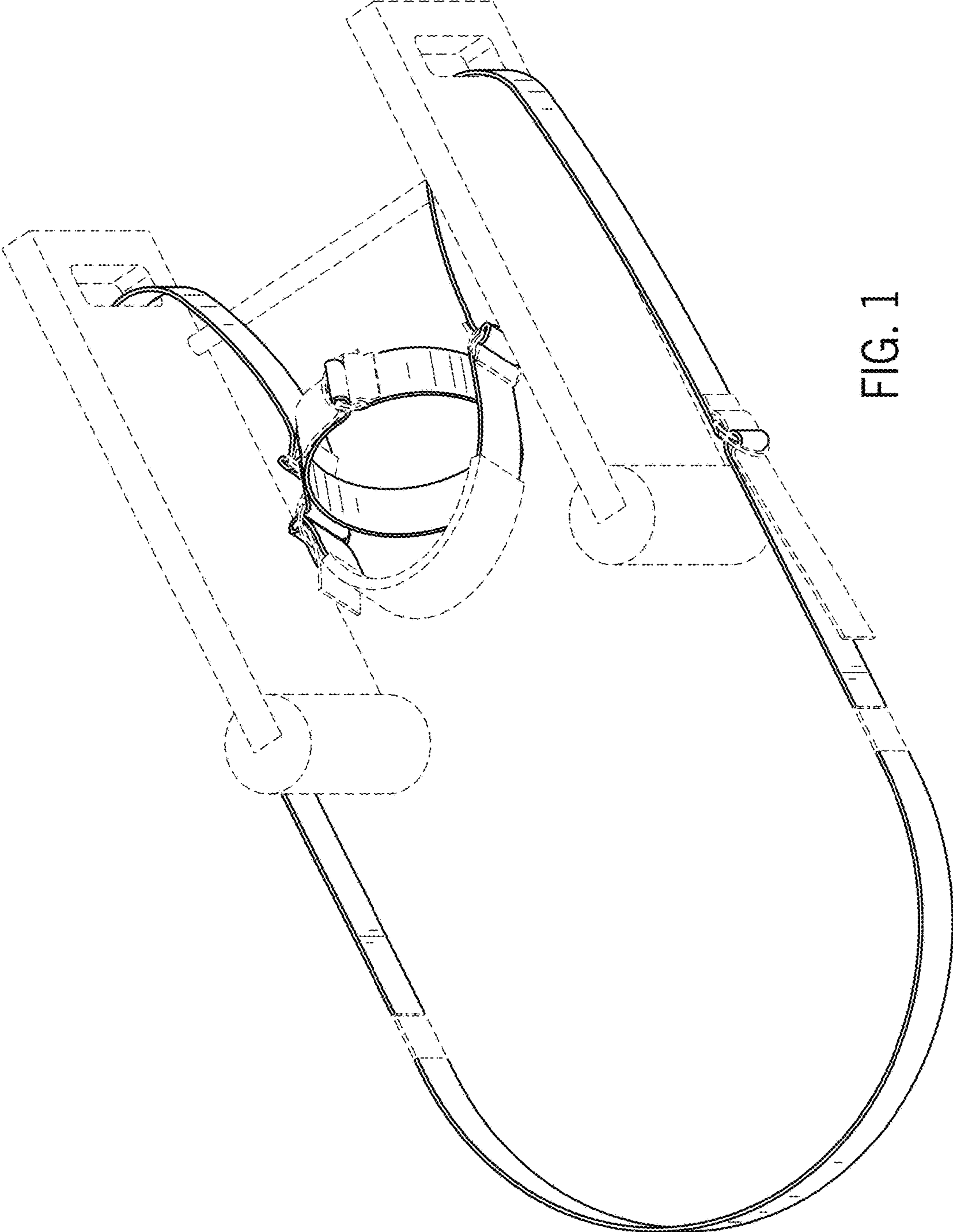

FIG. 1

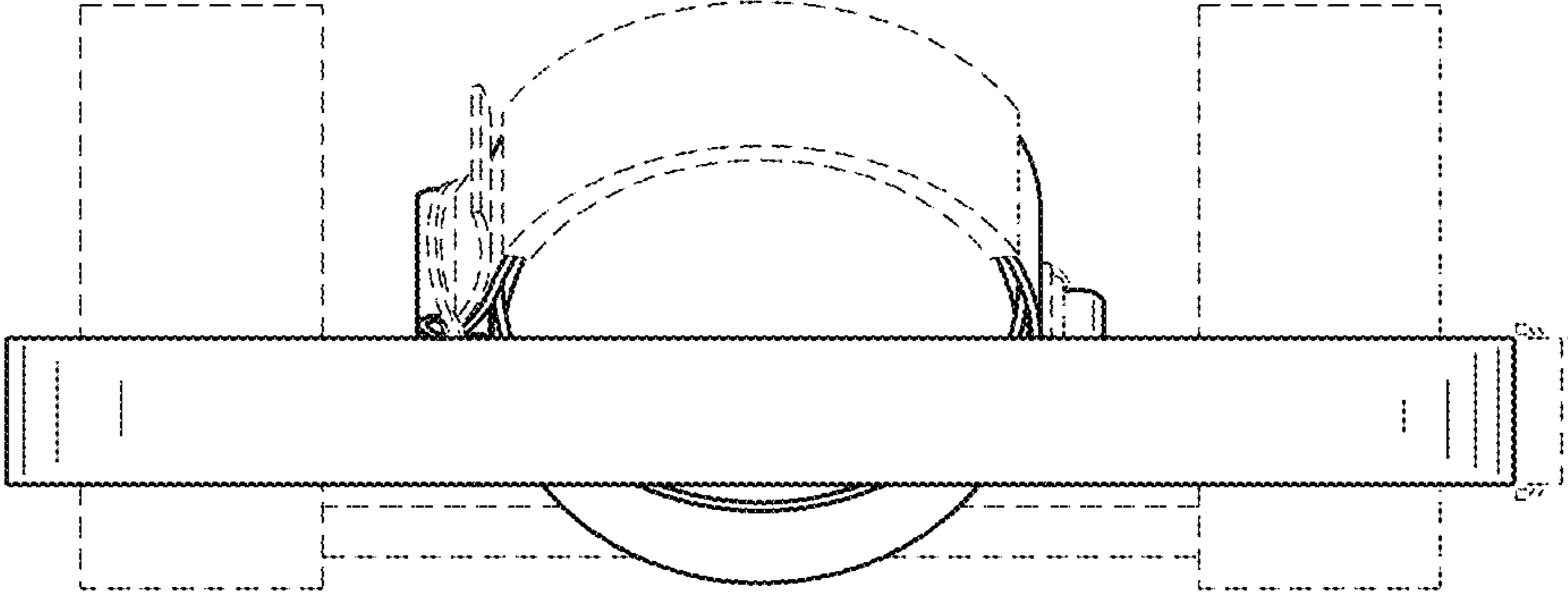

FIG. 2

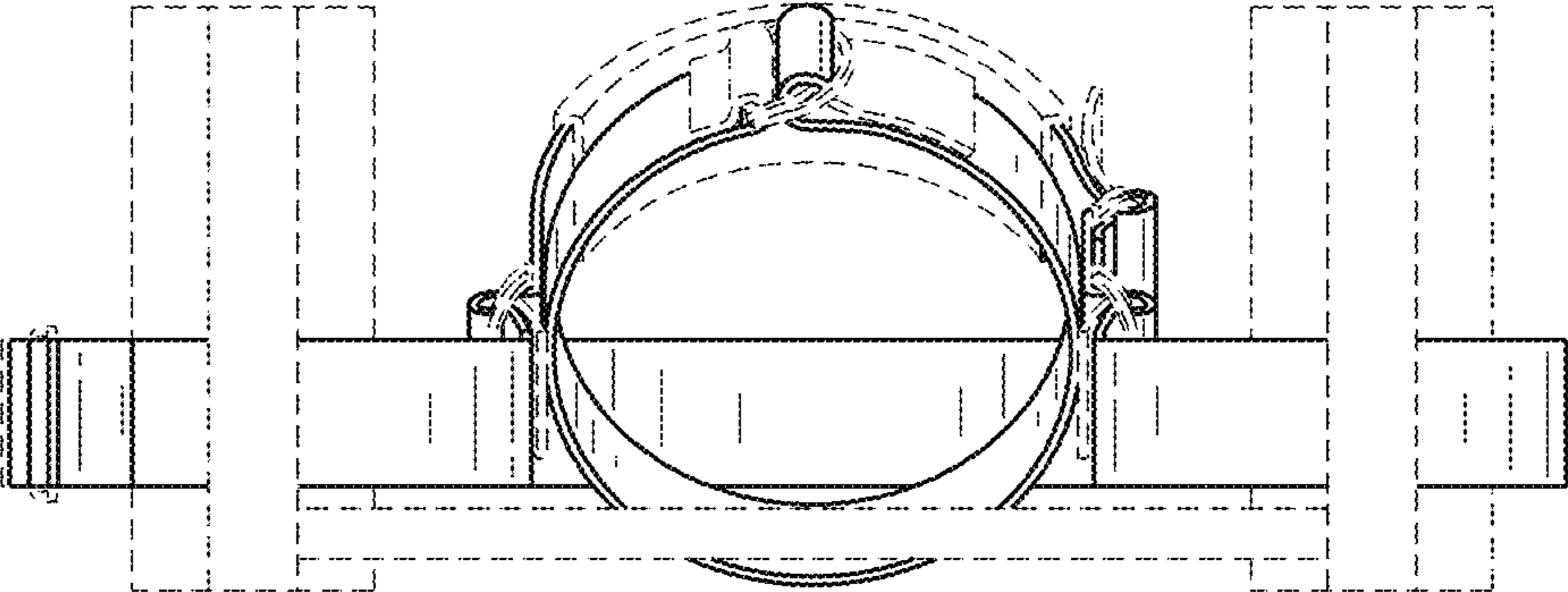

FIG. 3

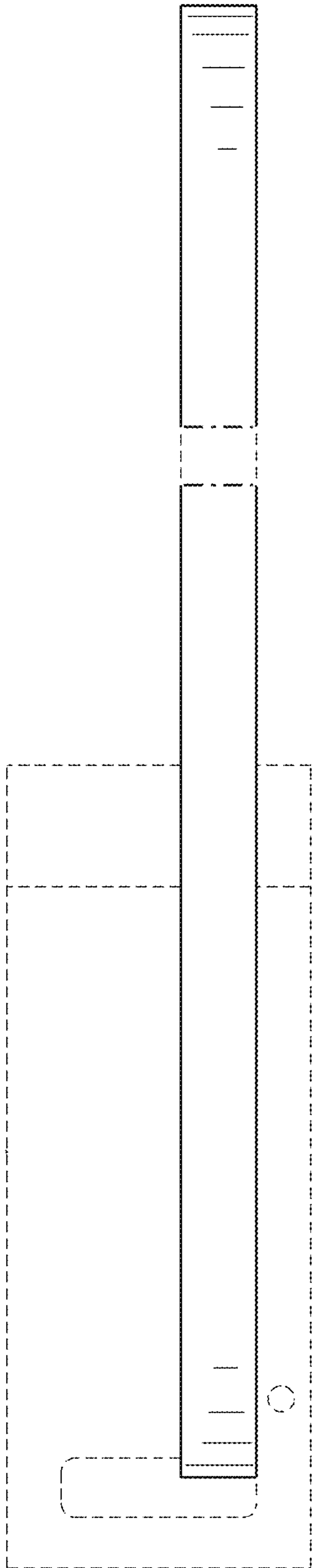

FIG. 4

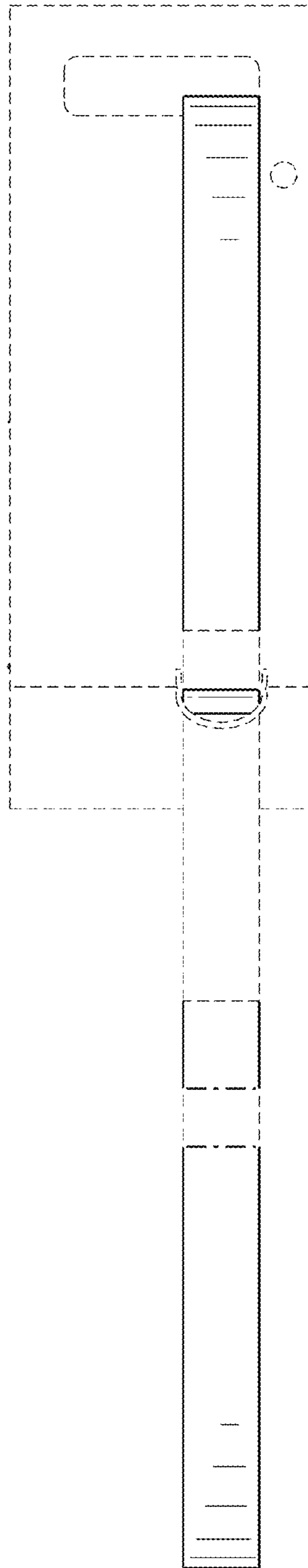

FIG. 5

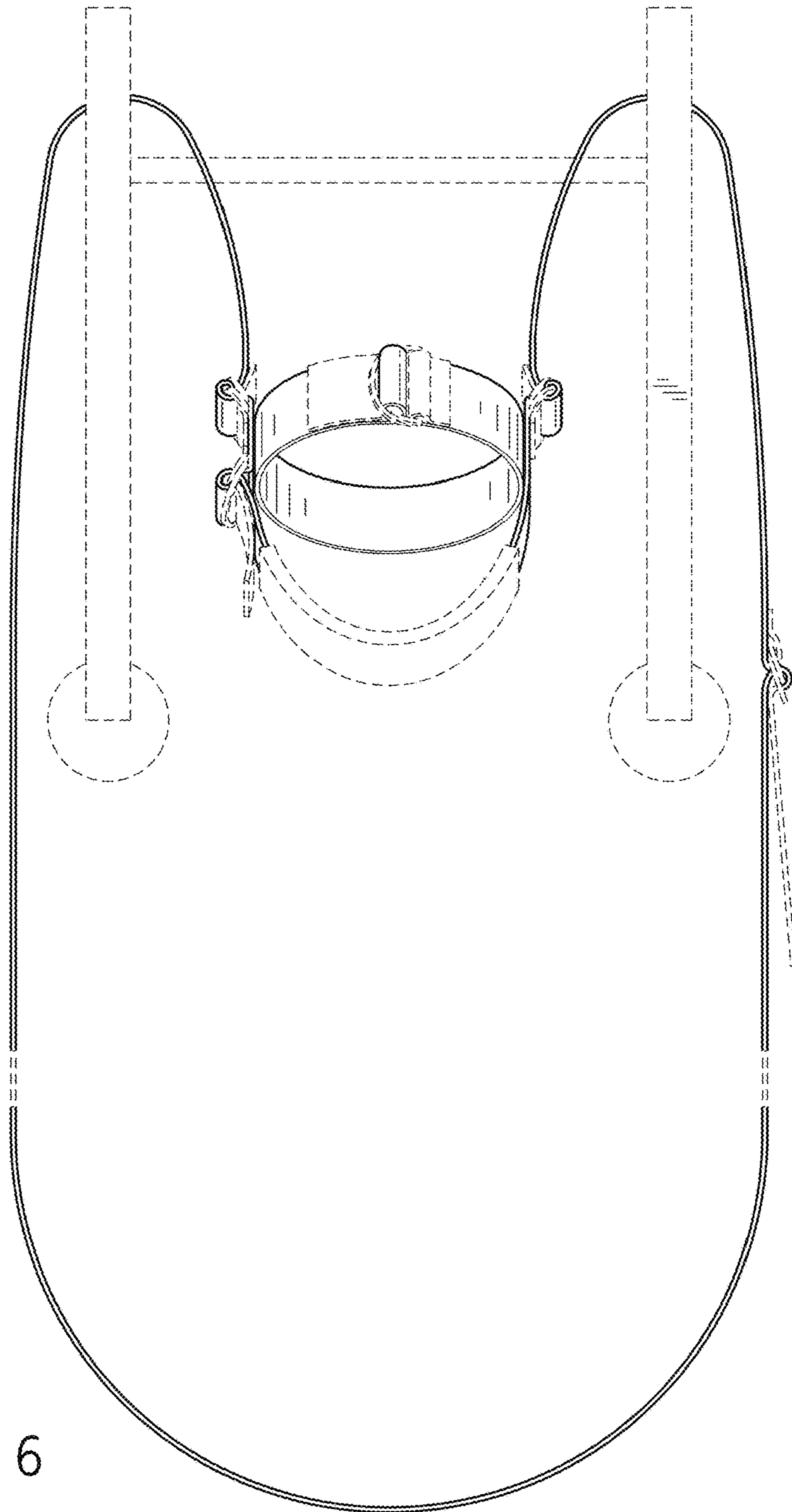

FIG. 6

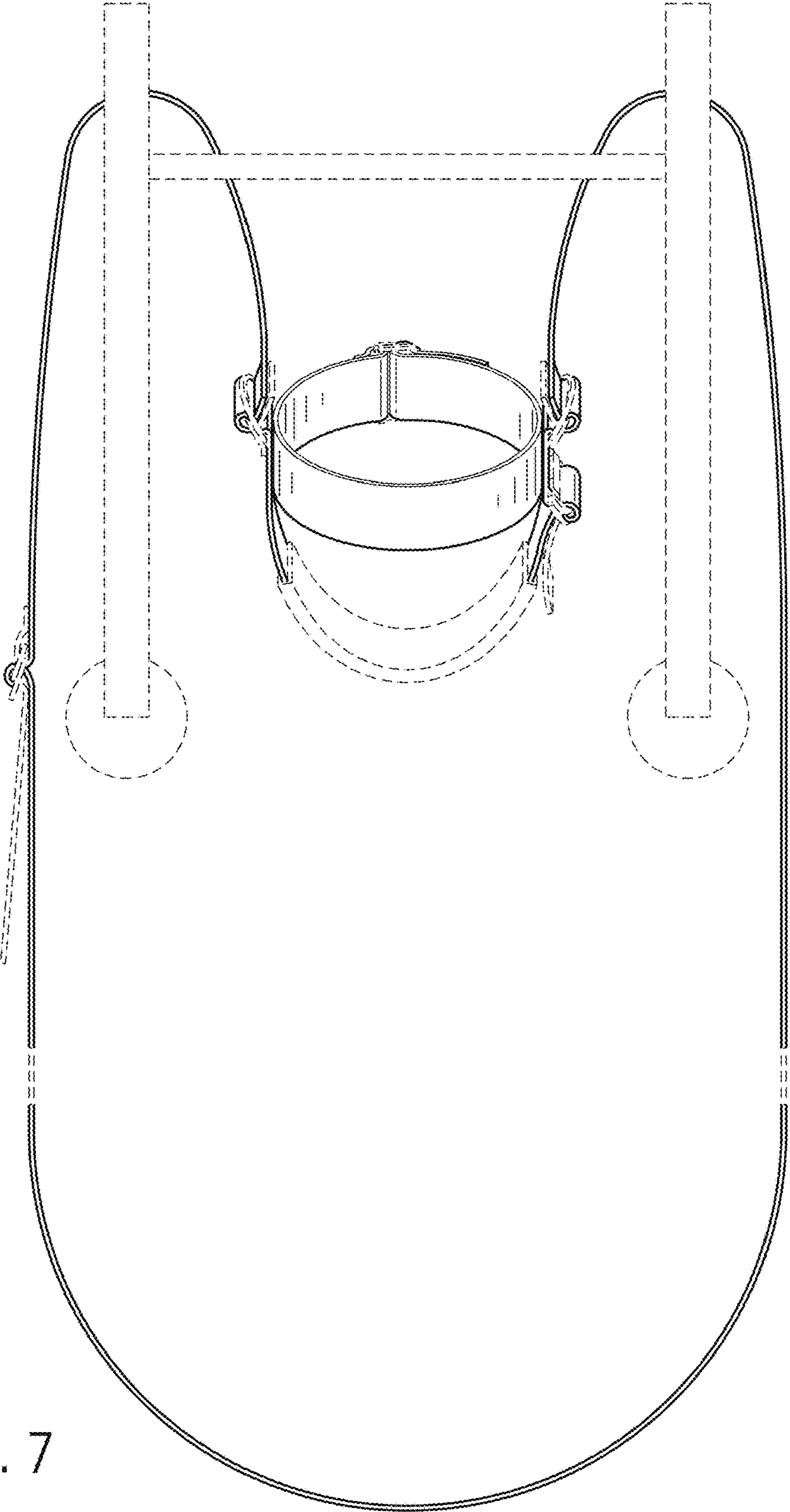

FIG. 7

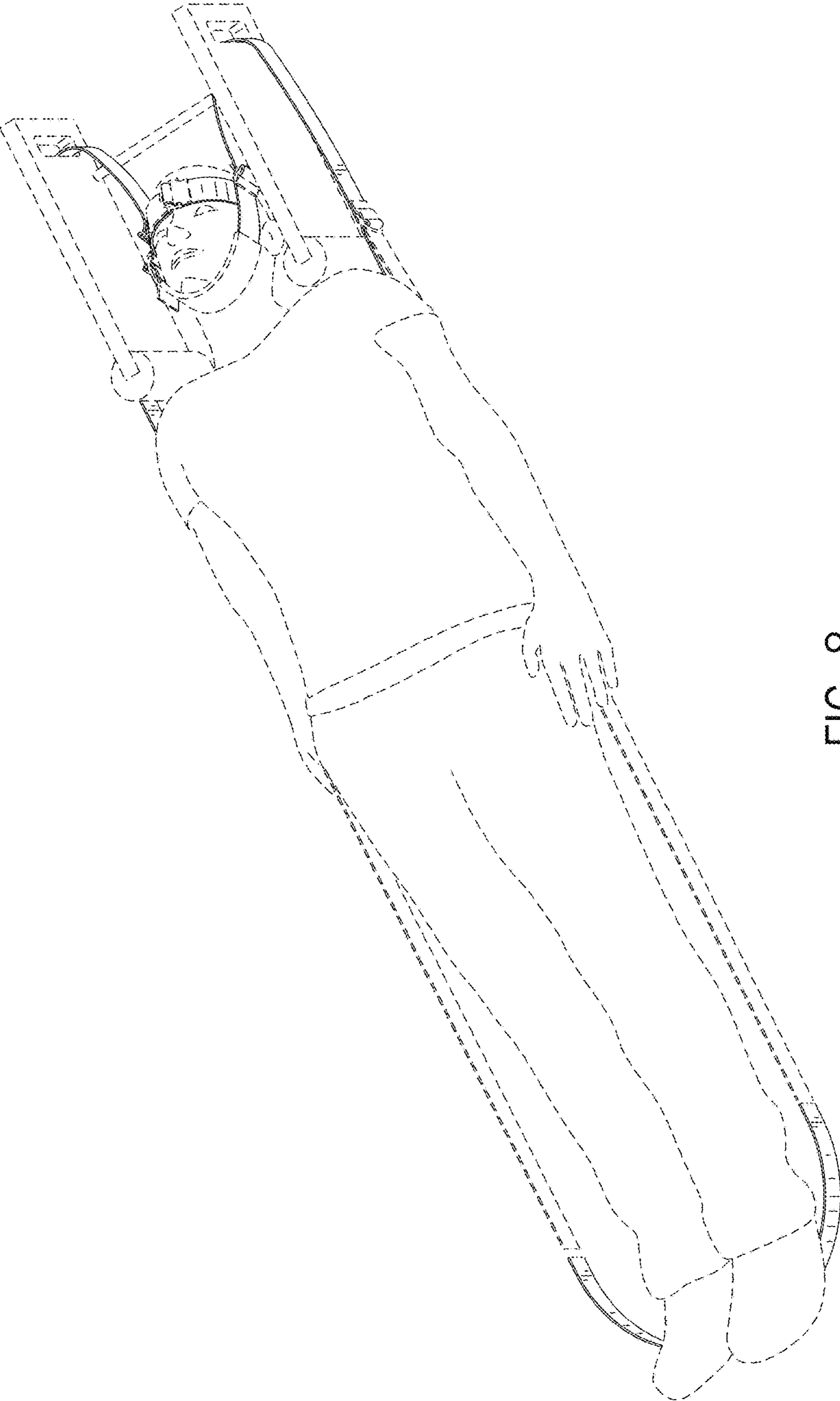

FIG. 8