



US00D865053S

(12) **United States Design Patent**
Hirasawa

(10) **Patent No.:** **US D865,053 S**

(45) **Date of Patent:** **** Oct. 29, 2019**

(54) **WASTE INK BOX FOR PRINTER**
(71) Applicant: **SEIKO EPSON CORPORATION,**
Tokyo (JP)
(72) Inventor: **Yusuke Hirasawa,** Matsumoto (JP)
(73) Assignee: **SEIKO EPSON CORPORATION,**
Tokyo (JP)

(**) Term: **15 Years**

(21) Appl. No.: **29/622,827**

(22) Filed: **Oct. 19, 2017**

(30) **Foreign Application Priority Data**

Apr. 21, 2017 (JP) 2017-008553

(51) **LOC (12) Cl.** **18-02**

(52) **U.S. Cl.**
USPC **D18/56**

(58) **Field of Classification Search**
USPC D14/299, 301-303, 307, 332, 386,
D14/420-425, 432, 439, 441, 443, 447,
D14/462-471, 474, 480.5, 483-484;
D18/12, 14, 18-19, 36-41, 43-54, 54.1,
D18/55-59, 99

CPC .. G06K 15/12; G06K 15/14; B41J 3/00; B41J
3/28; B41J 11/00; B41J 11/58; B41J
15/12; B41J 15/042; G03G 15/00; G03G
15/0142; H04N 1/00129; H04N 1/00135;
H04N 1/00204; H04N 1/00278

See application file for complete search history.

(56) **References Cited**

U.S. PATENT DOCUMENTS

D563,462 S * 3/2008 Wanibe 347/86
D563,463 S * 3/2008 Ishizawa 347/86

D563,464 S * 3/2008 Ishizawa 347/86
D563,466 S * 3/2008 Wanibe 347/86
D563,467 S * 3/2008 Wanibe 347/86
D580,107 S * 11/2008 Ishizawa D18/56
D583,861 S * 12/2008 Wanibe D18/56
D584,768 S * 1/2009 Ishizawa D18/56
D585,090 S * 1/2009 Ishizawa D18/56
D614,695 S * 4/2010 Harada D18/56
D692,052 S * 10/2013 Ishizawa D18/56
D825,653 S * 8/2018 Yamashita D18/56
2007/0229626 A1 * 10/2007 Yano B41J 2/17509
347/86
2007/0229628 A1 * 10/2007 Yano B41J 2/17509
347/86
2017/0282576 A1 * 10/2017 Shirono B41J 2/17553
2017/0282578 A1 * 10/2017 Osakabe B41J 2/17523
2017/0282581 A1 * 10/2017 Hayashi B41J 2/17509
2017/0282582 A1 * 10/2017 Hayashi B41J 2/17509
2018/0126743 A1 * 5/2018 Moriyama B41J 2/1721

* cited by examiner

Primary Examiner — Cathron C Brooks
Assistant Examiner — Andrew T Nemeth

(57) **CLAIM**

The ornamental design for a waste ink box for printer, as shown and described.

DESCRIPTION

FIG. 1 is a front, top and right side perspective view of a waste ink box for printer showing my new design;

FIG. 2 is a front view thereof;

FIG. 3 is a rear view thereof;

FIG. 4 is a top plan view thereof;

FIG. 5 is a bottom plan view thereof;

FIG. 6 is a right side view thereof; and,

FIG. 7 is a left side view thereof.

The broken lines illustrate portions of the waste ink box for printer and form no part of the claimed design.

1 Claim, 7 Drawing Sheets

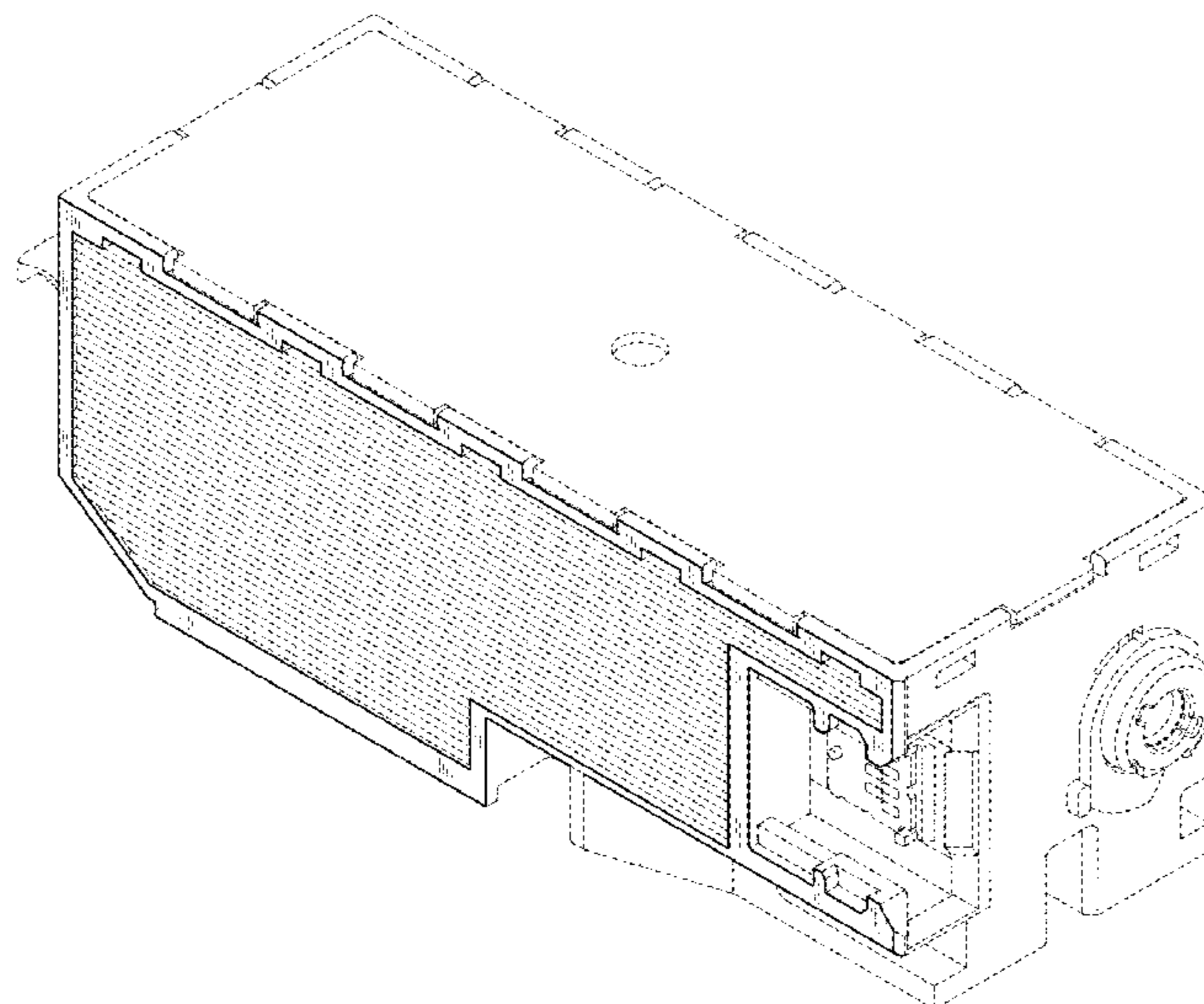

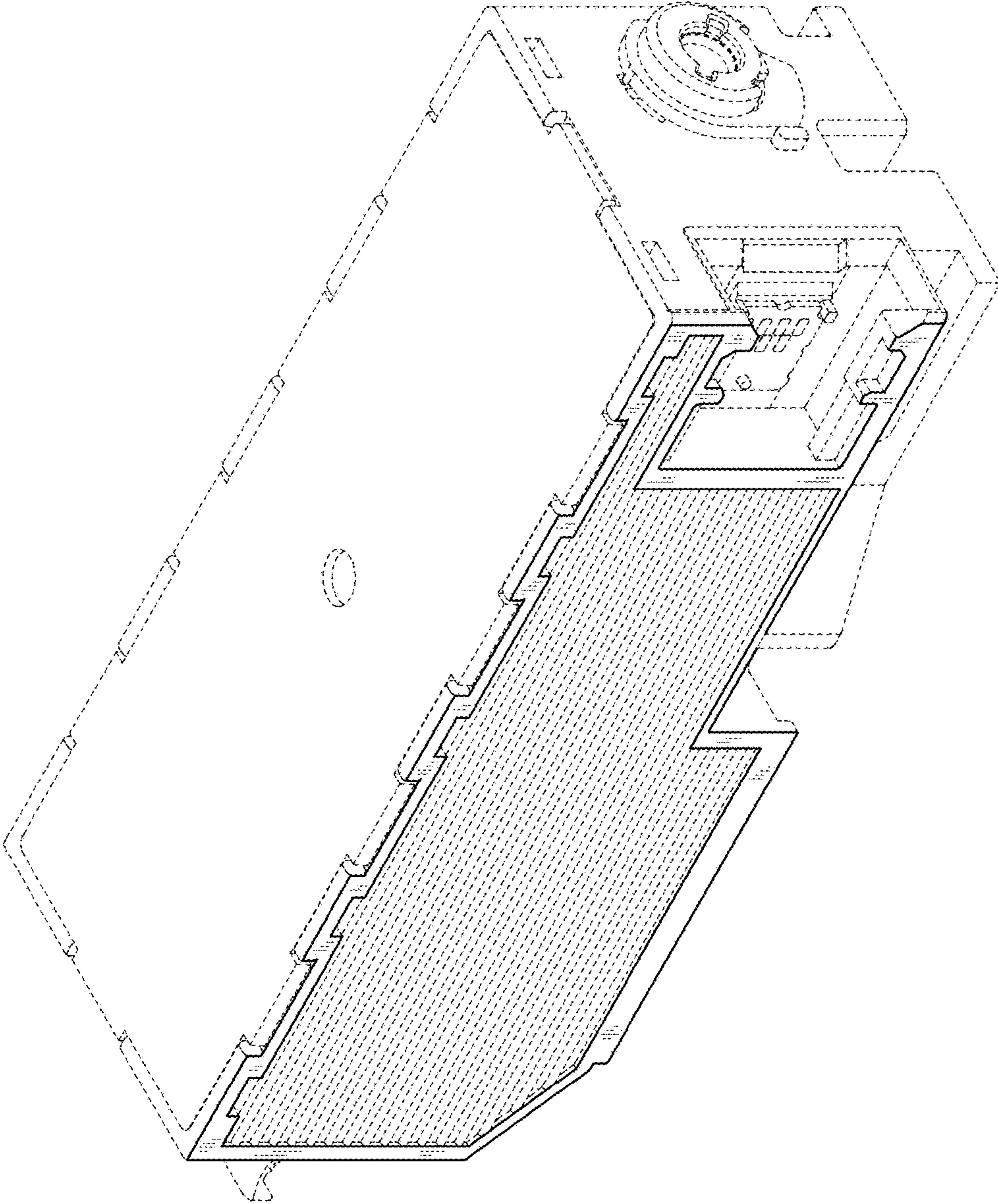

Fig.1

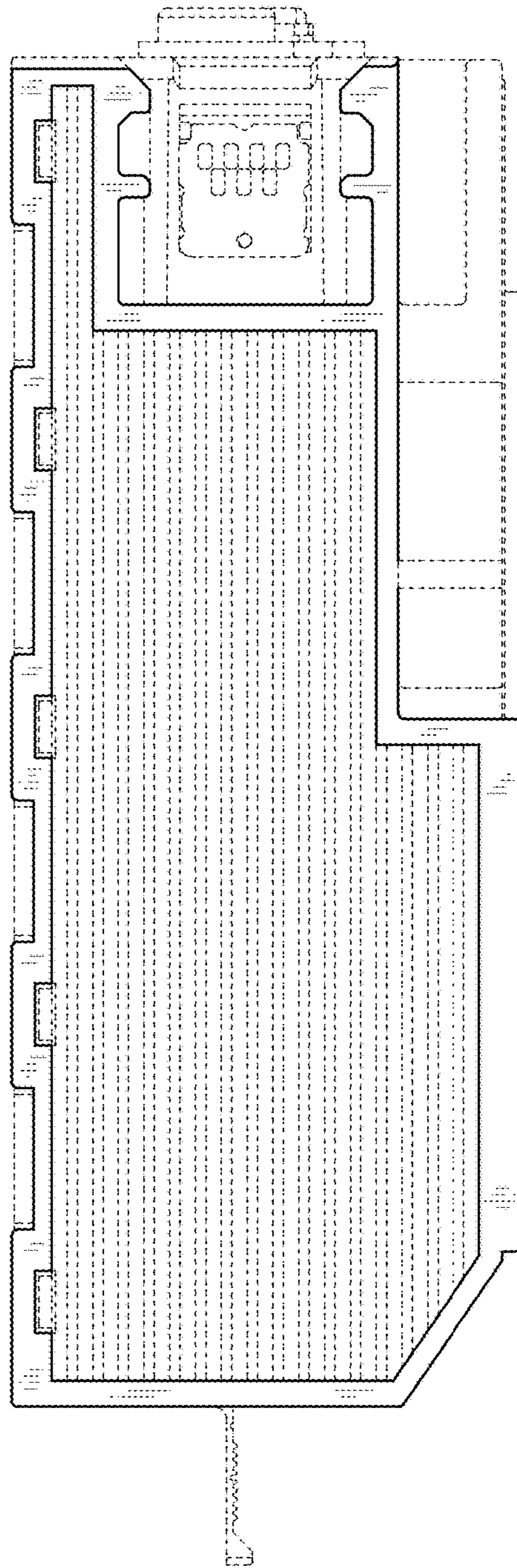
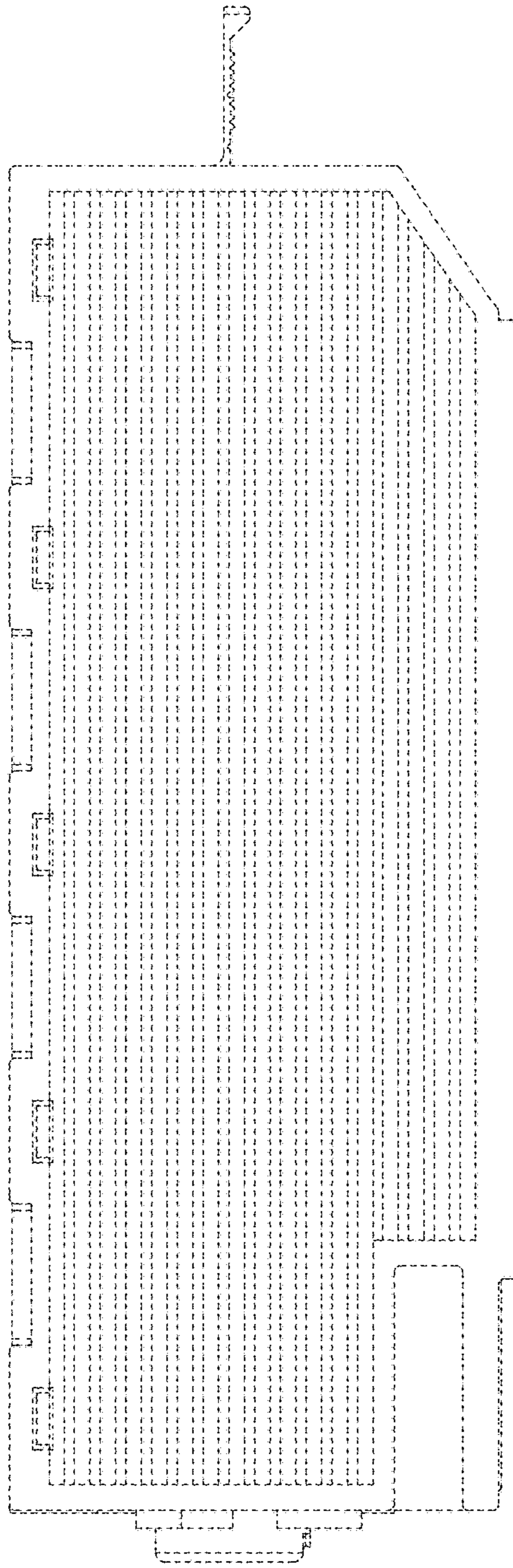

Fig.2

Fig.3



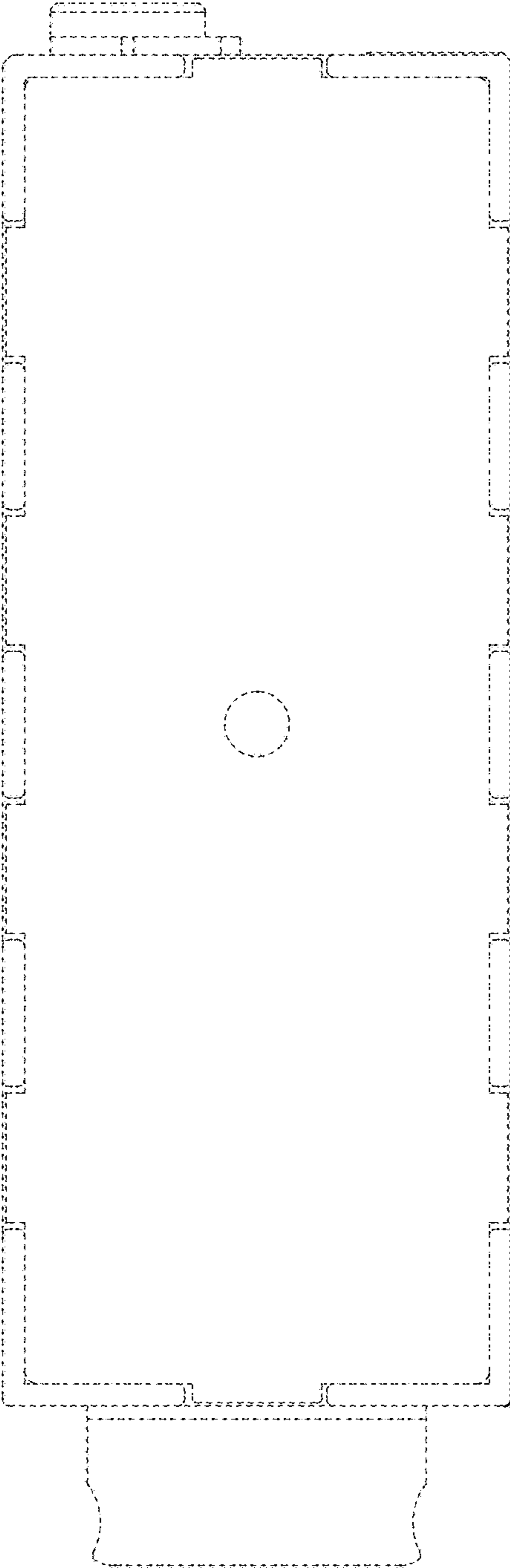
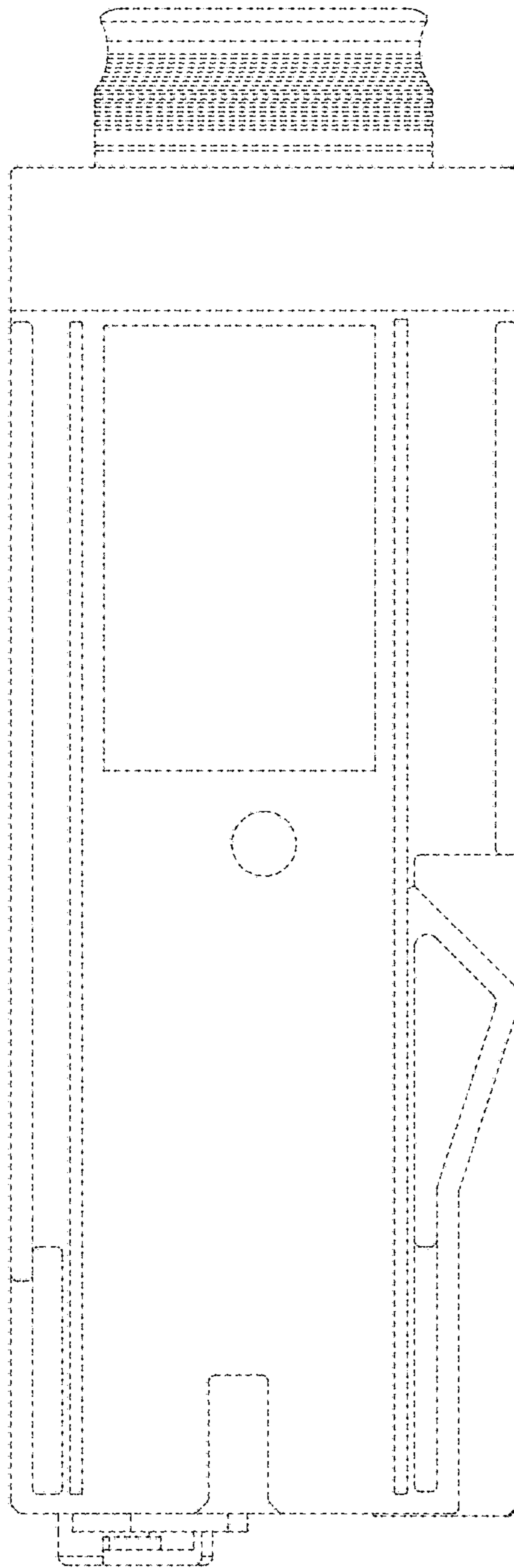

Fig.4

Fig.5



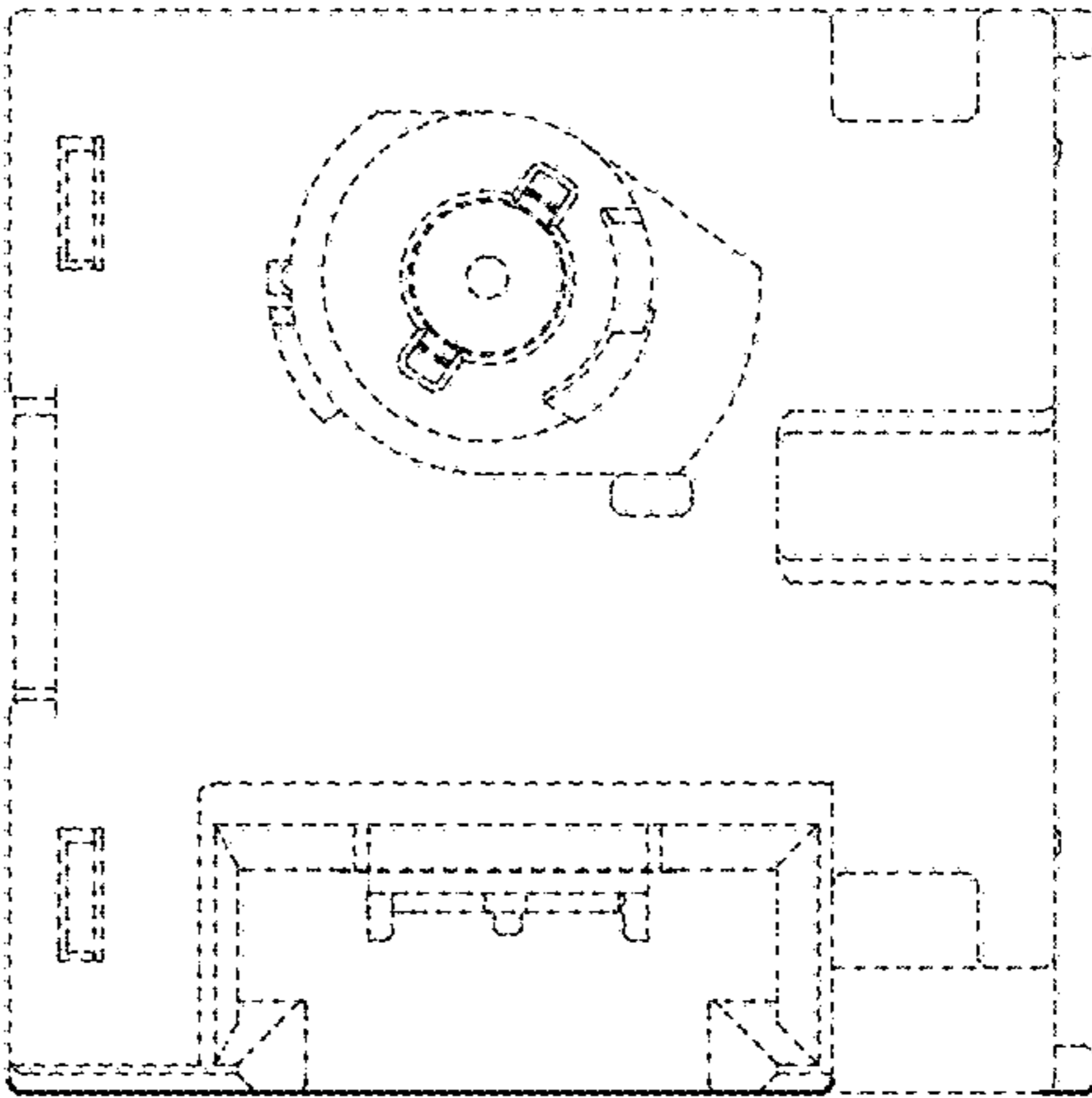

Fig.6

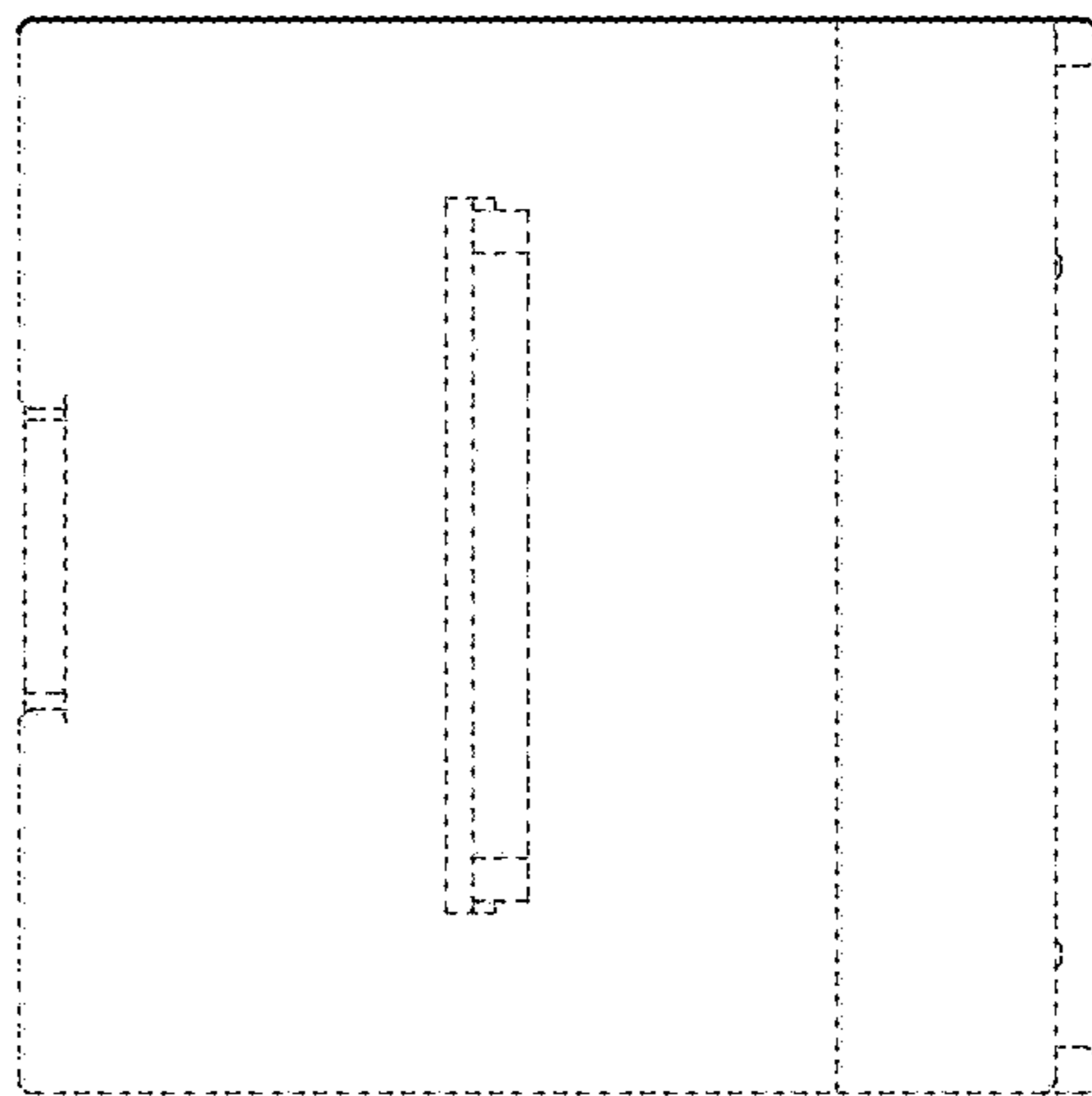

Fig.7