



US00D865045S

(12) **United States Design Patent**
Sugiura

(10) **Patent No.:** **US D865,045 S**

(45) **Date of Patent:** **** Oct. 29, 2019**

(54) **ELECTRIC GUITAR**

(71) Applicant: **YAMAHA CORPORATION**,
Hamamatsu-shi (JP)

(72) Inventor: **Yoshihisa Sugiura**, Buena Park, CA
(US)

(73) Assignee: **YAMAHA CORPORATION**,
Hamamatsu-shi, Shizuoka (JP)

(**) Term: **15 Years**

(21) Appl. No.: **29/656,234**

(22) Filed: **Jul. 11, 2018**

(51) **LOC (12) Cl.** **17-03**

(52) **U.S. Cl.**
USPC **D17/14**

(58) **Field of Classification Search**
USPC D17/14, 20, 21; D21/405
CPC G10D 1/00; G10D 1/08; G10D 1/085;
G10D 3/00; G10D 3/04; G10D 3/043;
G10D 3/12; G10D 3/143
See application file for complete search history.

(56) **References Cited**

U.S. PATENT DOCUMENTS

4,031,799 A * 6/1977 Fender G10D 3/04
84/307
D269,437 S * 6/1983 Wilson D17/14
6,114,616 A * 9/2000 Naylor G10D 3/02
84/290

D516,607 S * 3/2006 Dawson D17/20
D623,219 S * 9/2010 Mosconi D17/14
D629,446 S * 12/2010 Andreasen D17/14
7,893,330 B1 * 2/2011 Andreasen G10D 1/085
84/291
D639,333 S * 6/2011 Betts D17/14
D837,286 S * 1/2019 Wong D17/14
2010/0031800 A1 * 2/2010 Ekstrom G10H 3/183
84/291

* cited by examiner

Primary Examiner — R. Johnson

(74) *Attorney, Agent, or Firm* — Sughrue Mion, PLLC

(57) **CLAIM**

The ornamental design for an electric guitar, as shown and described.

DESCRIPTION

FIG. 1 is a perspective view of the front, top and right side of an electric guitar showing my new design;
FIG. 2 is a front view thereof;
FIG. 3 is a rear view thereof;
FIG. 4 is a left side view thereof;
FIG. 5 is a right side view thereof;
FIG. 6 is a top view thereof; and,
FIG. 7 is a bottom view thereof.

The broken line showing of the electric guitar is included for the purpose of illustrating portions of the electric guitar and forms no part of the claimed design.

1 Claim, 5 Drawing Sheets

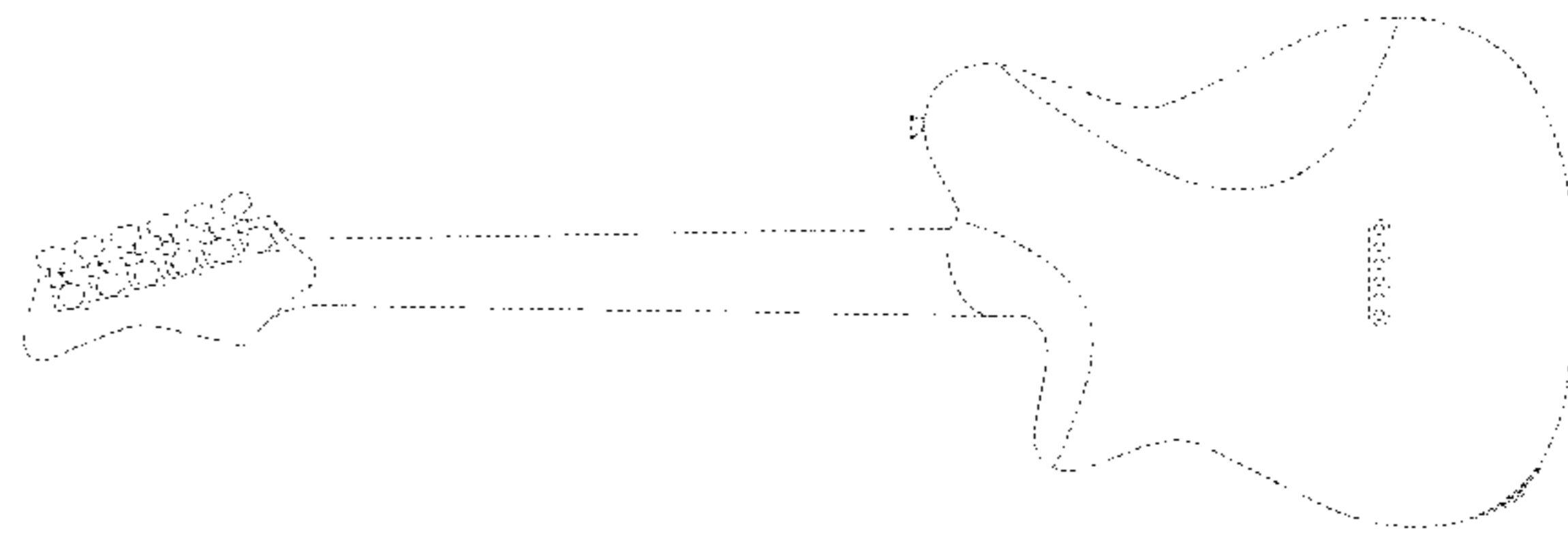
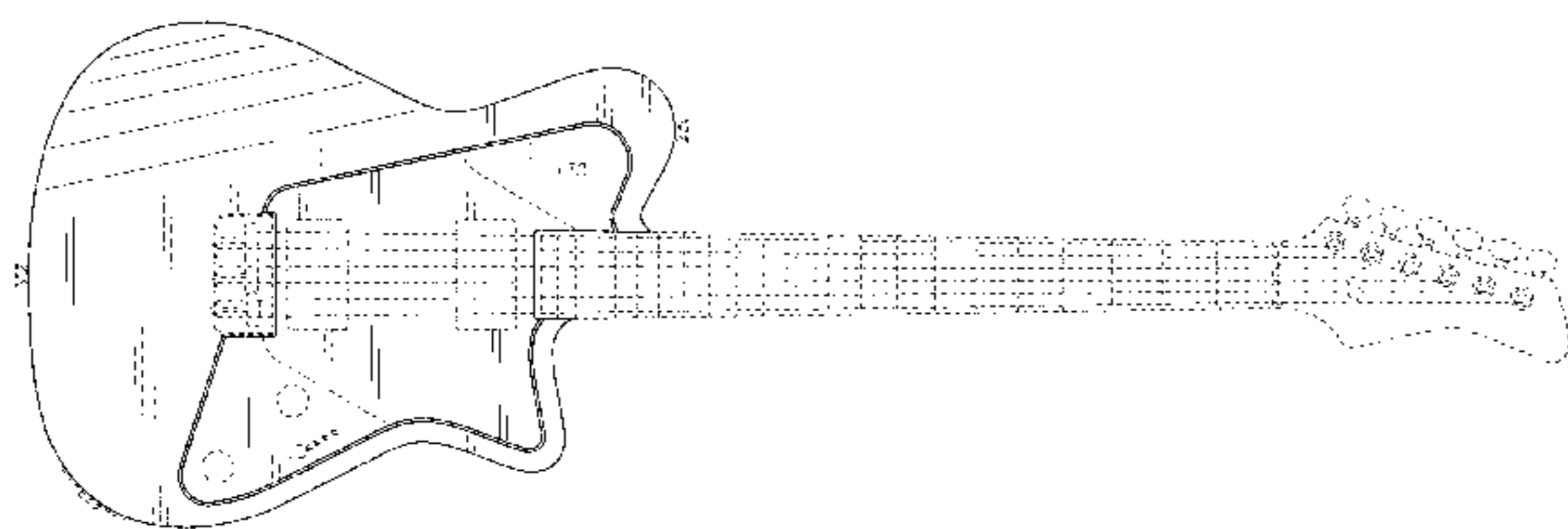

FIG. 1

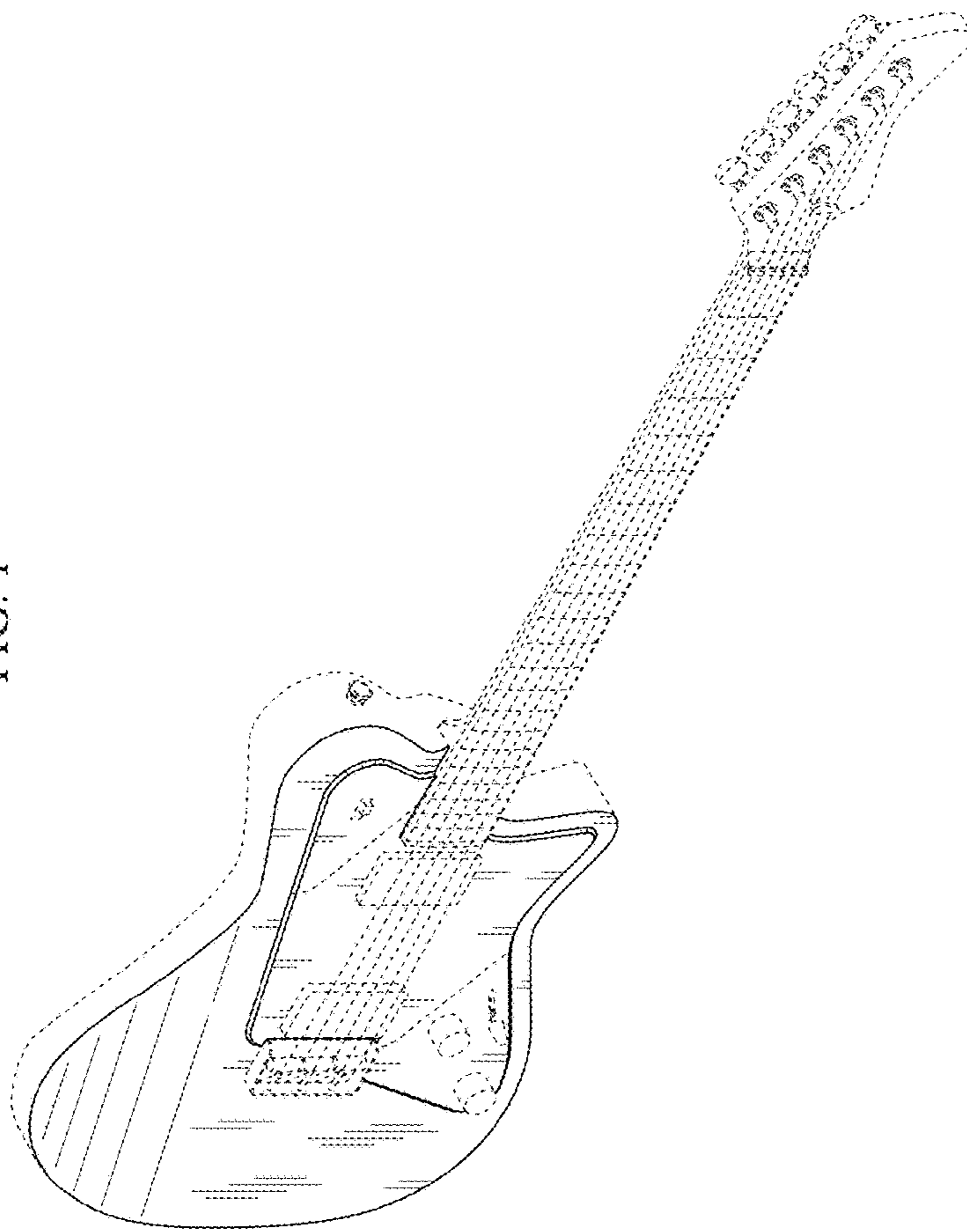

FIG. 2

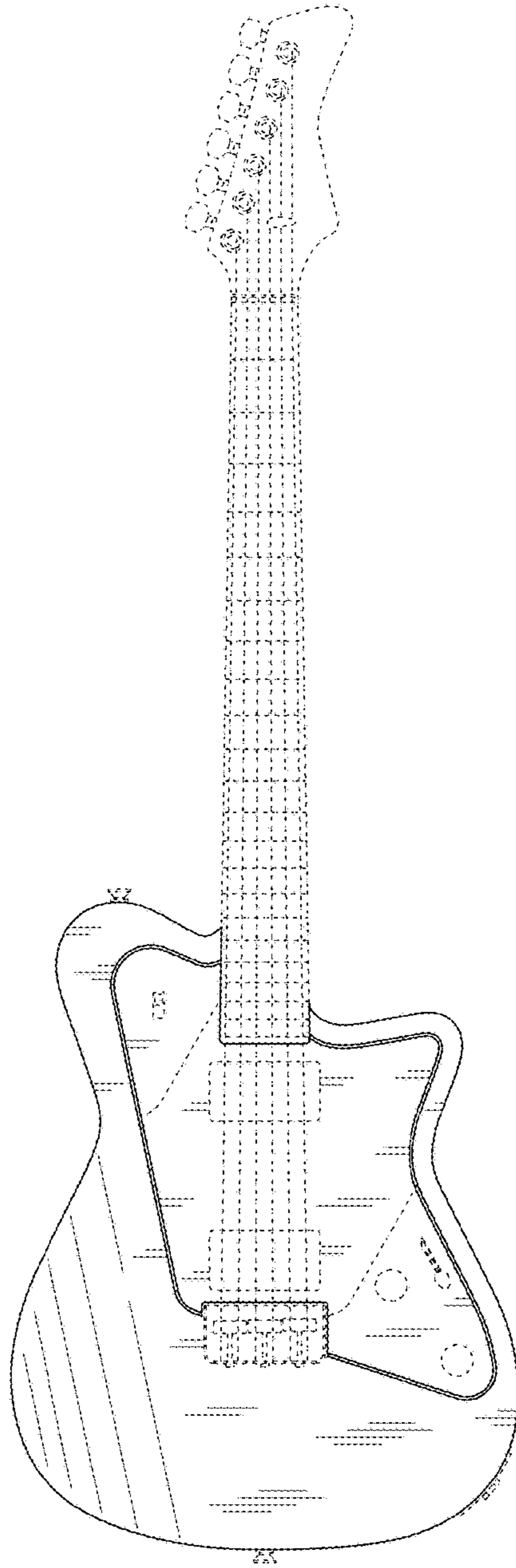

FIG. 3

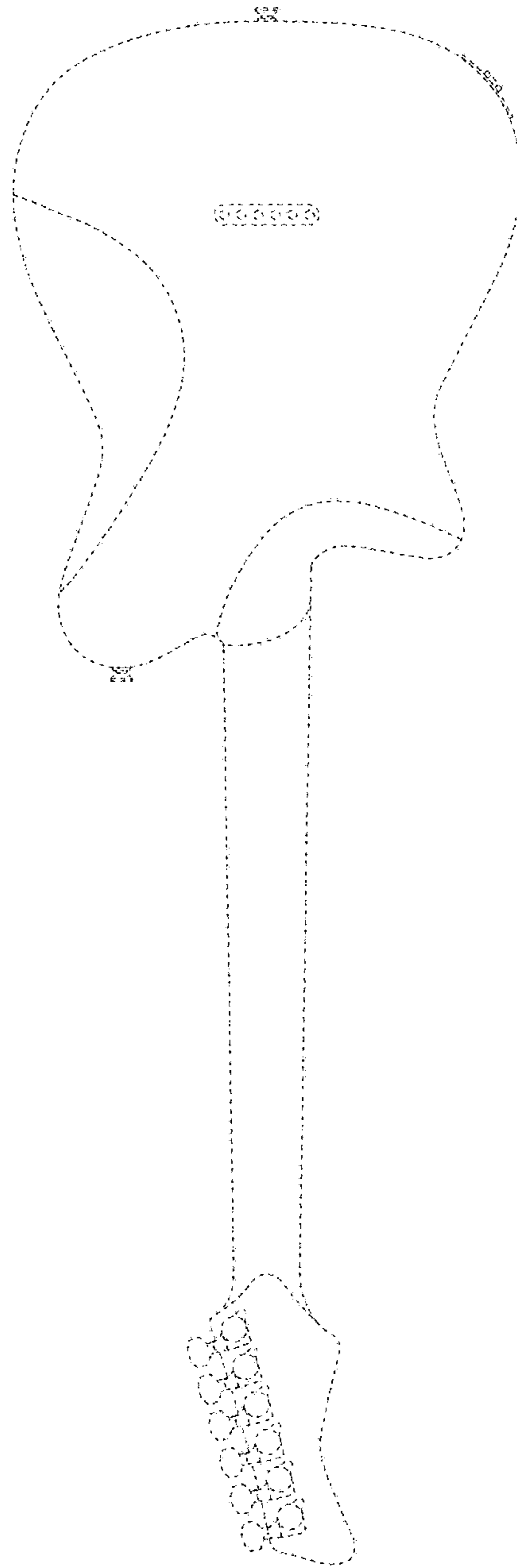

FIG. 5

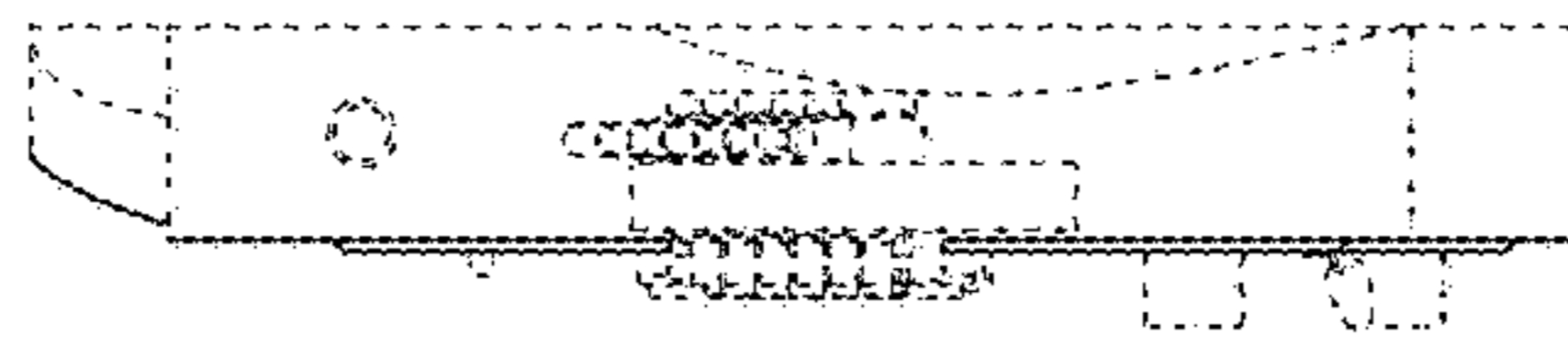

FIG. 4

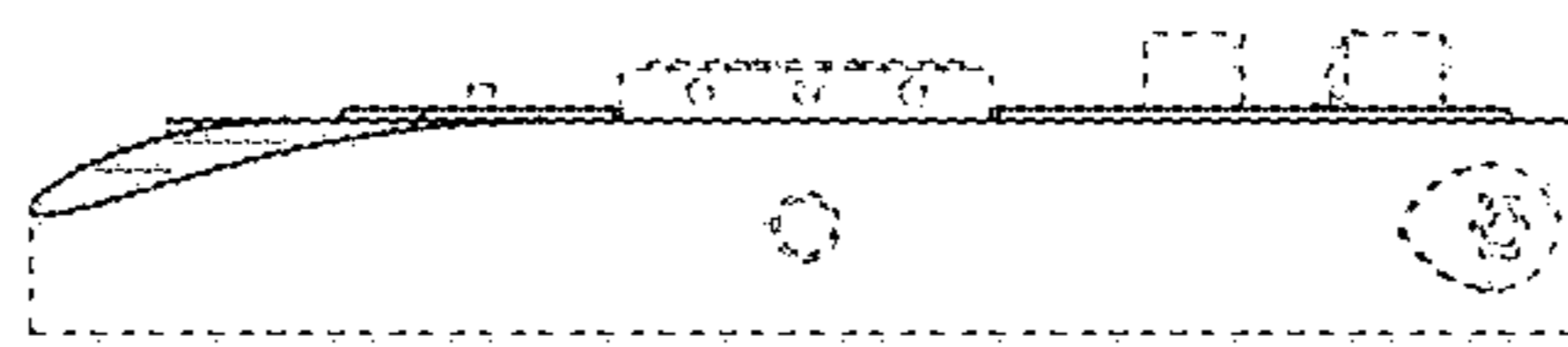

FIG. 6

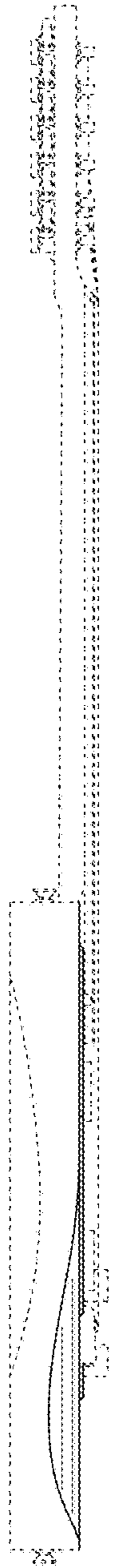

FIG. 7

