

US00D864850S

(12) **United States Design Patent**
Kristen

(10) **Patent No.:** **US D864,850 S**

(45) **Date of Patent:** **** Oct. 29, 2019**

(54) **TIRE**

(71) Applicant: **CONTINENTAL REIFEN
DEUTSCHLAND GMBH**, Hannover
(DE)

(72) Inventor: **Florian Kristen**, Hannover (DE)

(73) Assignee: **Continental Reifen Deutschland
GmbH**, Hannover (DE)

(**) Term: **15 Years**

(21) Appl. No.: **29/649,044**

(22) Filed: **May 25, 2018**

(30) **Foreign Application Priority Data**

Dec. 13, 2017 (WO) 5709001

(51) **LOC (12) Cl.** **12-15**

(52) **U.S. Cl.**
USPC **D12/602**

(58) **Field of Classification Search**

USPC D12/500, 568, 574-605

CPC Y10T 152/10027; B60C 1/0016; B60C
11/0306; B60C 11/0302; B60C 3/06;
B60C 9/17

See application file for complete search history.

(56) **References Cited**

U.S. PATENT DOCUMENTS

D425,830 S * 5/2000 Young D12/602
D598,369 S * 8/2009 Beha D12/583

D615,486 S * 5/2010 Souchet D12/602
D651,968 S * 1/2012 Westaway D12/602
D660,224 S * 5/2012 Takahashi D12/602
D710,296 S * 8/2014 Bani Hani D12/583
D717,240 S * 11/2014 Buchinger-Barnstorf ... D12/602
D761,197 S * 7/2016 Dixon D12/602
D768,561 S * 10/2016 Brown D12/583
D772,153 S * 11/2016 Oraison D12/602
D780,105 S * 2/2017 Renis D12/596
D834,511 S * 11/2018 Wang D12/602
D837,138 S * 1/2019 Reygrobellet D12/602

* cited by examiner

Primary Examiner — Lakiya G Rogers

Assistant Examiner — John A Voytek

(74) *Attorney, Agent, or Firm* — Laurence A. Greenberg;
Werner H. Stemer; Ralph E. Locher

(57) **CLAIM**

The ornamental design for a tire, as shown and described.

DESCRIPTION

FIG. 1 is a front perspective view of the tire showing my new invention;

FIG. 2 is a front elevation view thereof;

FIG. 3 is an enlarged partial front elevation view thereof;

FIG. 4 is a right side elevation view thereof; and,

FIG. 5 is a left side elevation view thereof.

1 Claim, 5 Drawing Sheets

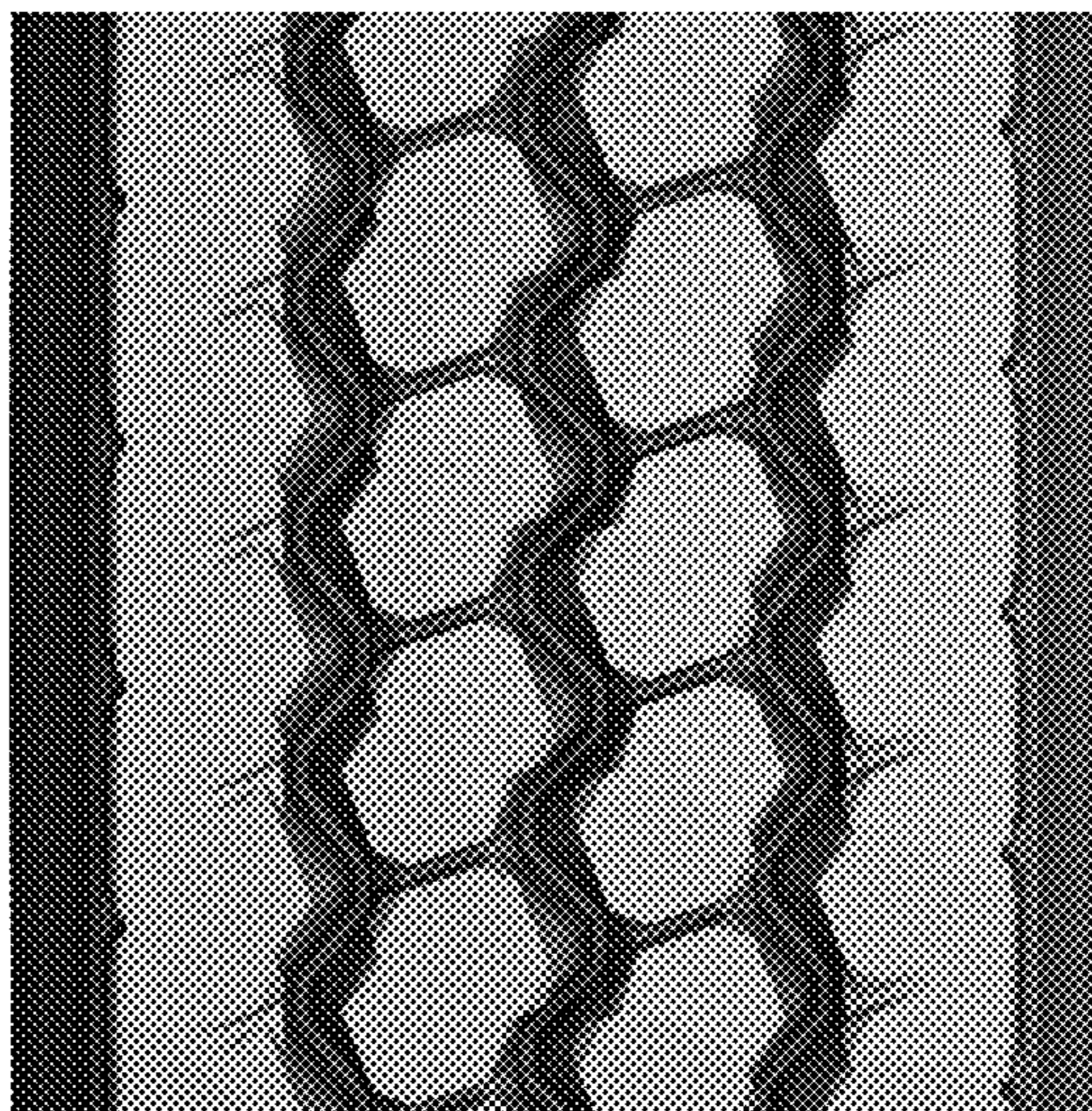
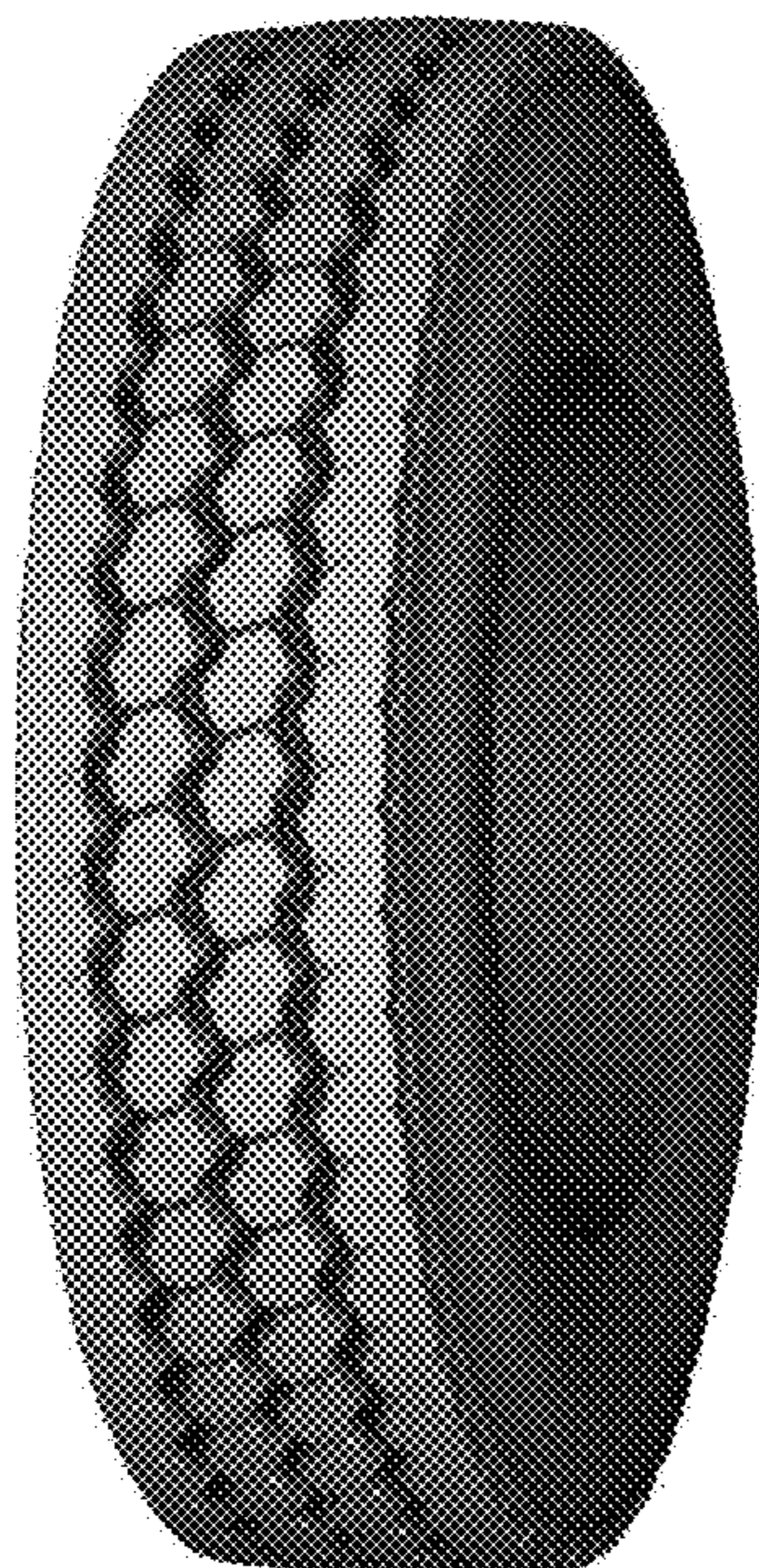

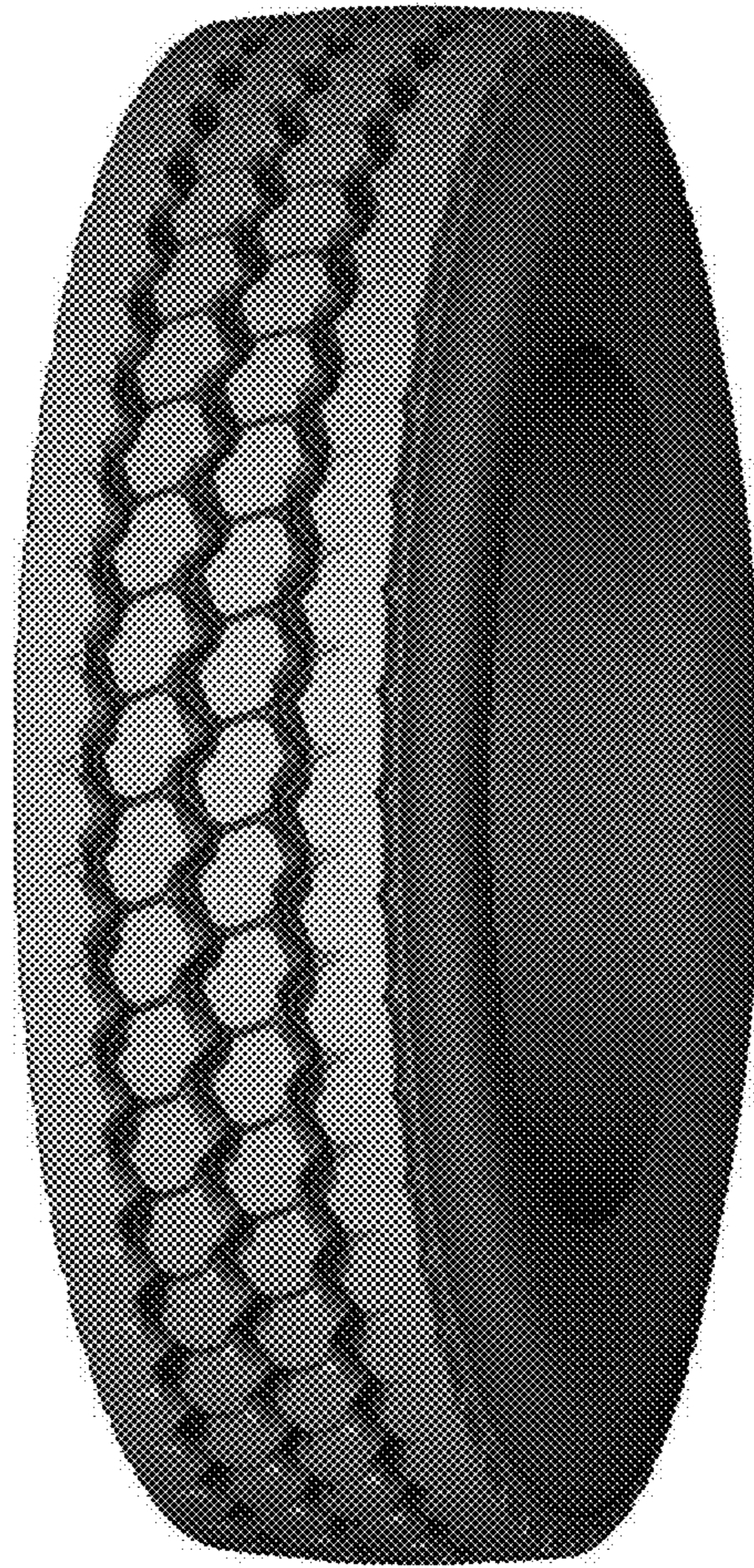

FIG. 1

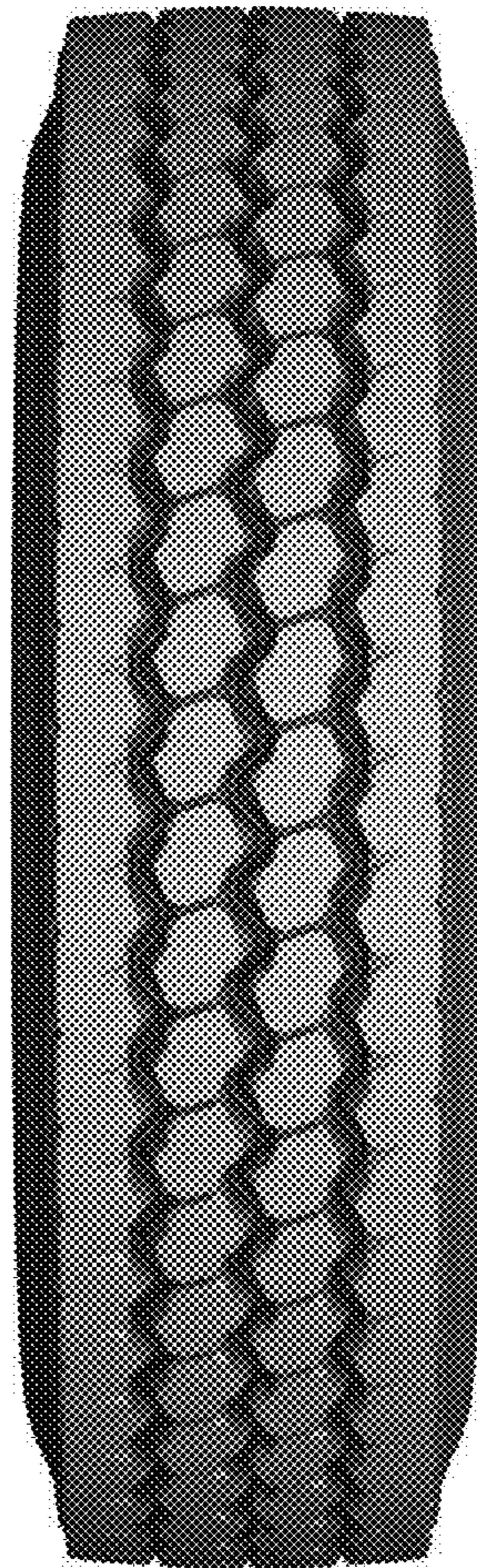

FIG. 2

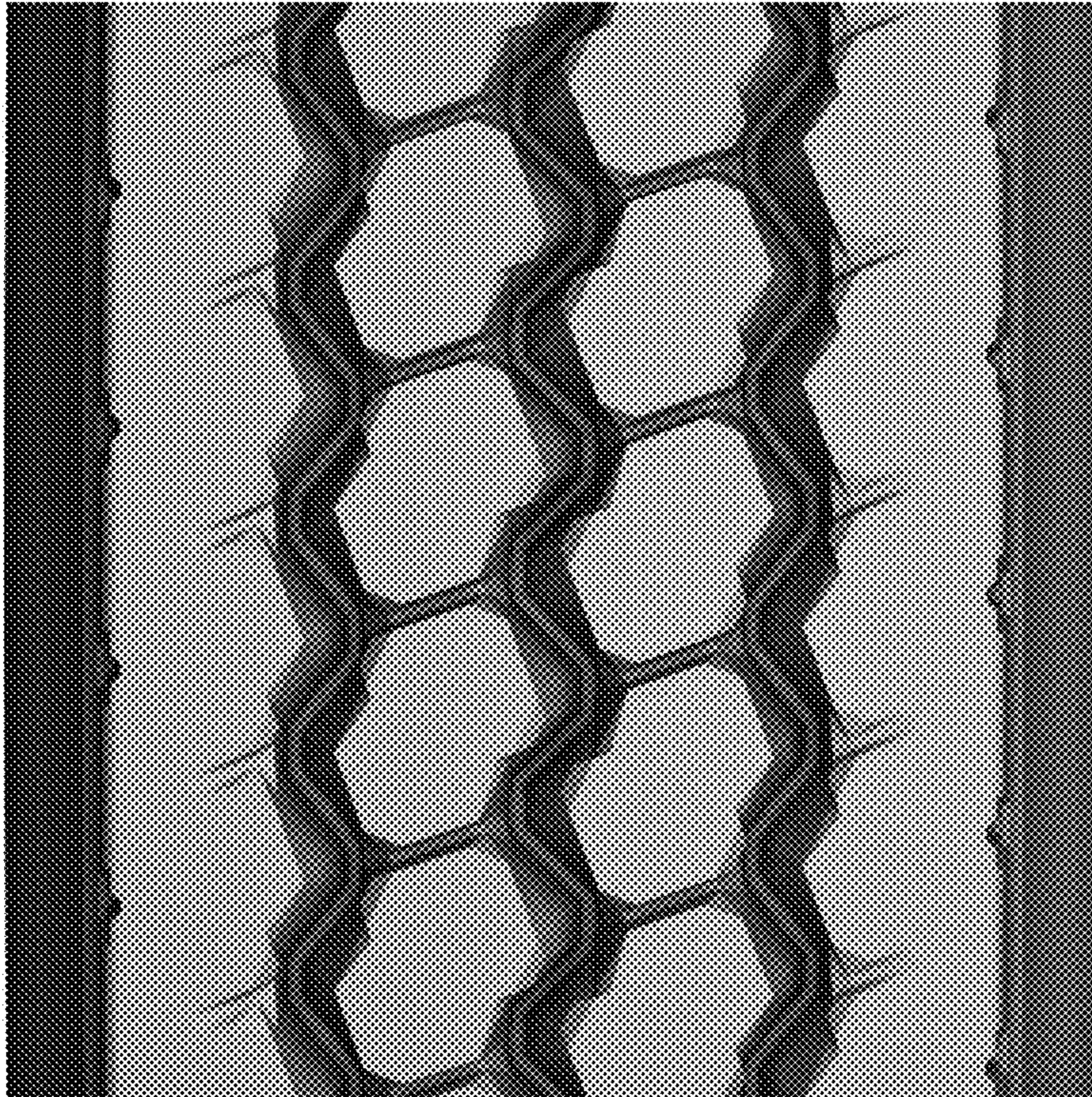

FIG. 3



FIG. 4



FIG. 5