

US00D864844S

(12) **United States Design Patent** (10) **Patent No.:** **US D864,844 S**
Castellini (45) **Date of Patent:** **** Oct. 29, 2019**

(54) **TRUCK TIRE**

D815,016 S * 4/2018 Bourgeade D12/548

(71) Applicant: **PROMETEON TYRE GROUP S.R.L.**, Milan (IT)

* cited by examiner

(72) Inventor: **Alessandro Castellini**, Milan (IT)

Primary Examiner — George D. Kirschbaum

(73) Assignee: **PROMETEON TYRE GROUP S.R.L.**, Milan (IT)

(74) *Attorney, Agent, or Firm* — Finnegan, Henderson, Farabow, Garrett & Dunner, L.L.P.

(**) Term: **15 Years**

(57) **CLAIM**

The ornamental design for a truck tire, as shown and described.

(21) Appl. No.: **29/619,603**

DESCRIPTION

(22) Filed: **Sep. 29, 2017**

(30) **Foreign Application Priority Data**

Mar. 30, 2017 (EM) 003830710

(51) **LOC (12) Cl.** **12-15**

(52) **U.S. Cl.**
USPC **D12/548**

(58) **Field of Classification Search**
USPC D12/548, 559
See application file for complete search history.

FIG. 1 is a front, right perspective view of a truck tire, showing my new design, it being understood that the tread pattern is repeated throughout the circumference of the car tire;

FIG. 2 is a front elevation view thereof;

FIG. 3 is a right side view thereof, with the left view being a mirror image of the right view;

FIG. 4 is an enlarged front, right, perspective view taken from 4-4 of FIG. 1 thereof; and,

FIG. 5 is an enlarged front elevation view taken from 505 of FIG. 1 of the truck tire.

The portions depicted in broken lines of uneven length define the area shown in the enlarged views in FIGS. 4 and 5.

(56) **References Cited**

U.S. PATENT DOCUMENTS

D612,323 S * 3/2010 Parmentier D12/548

1 Claim, 5 Drawing Sheets

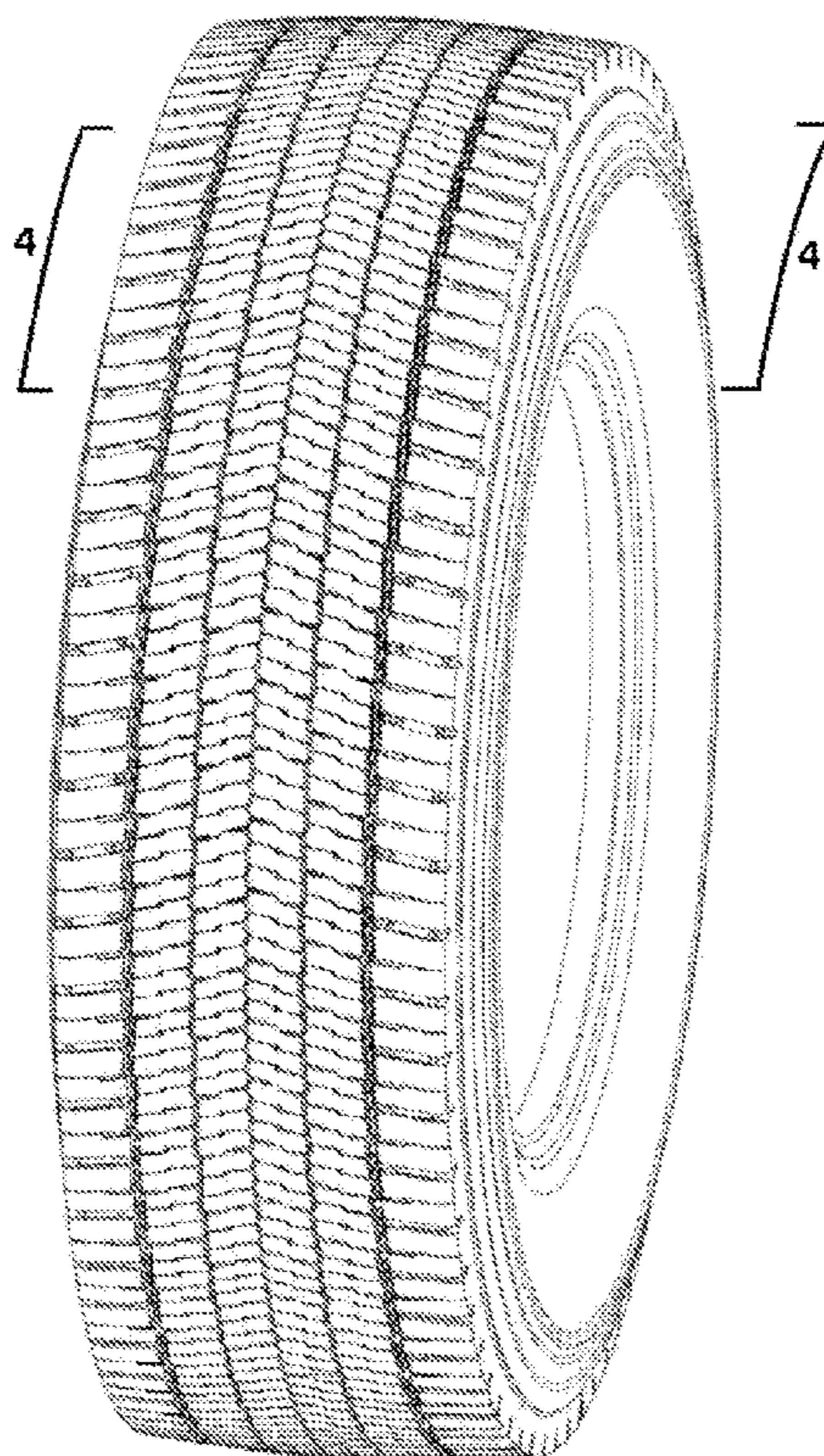

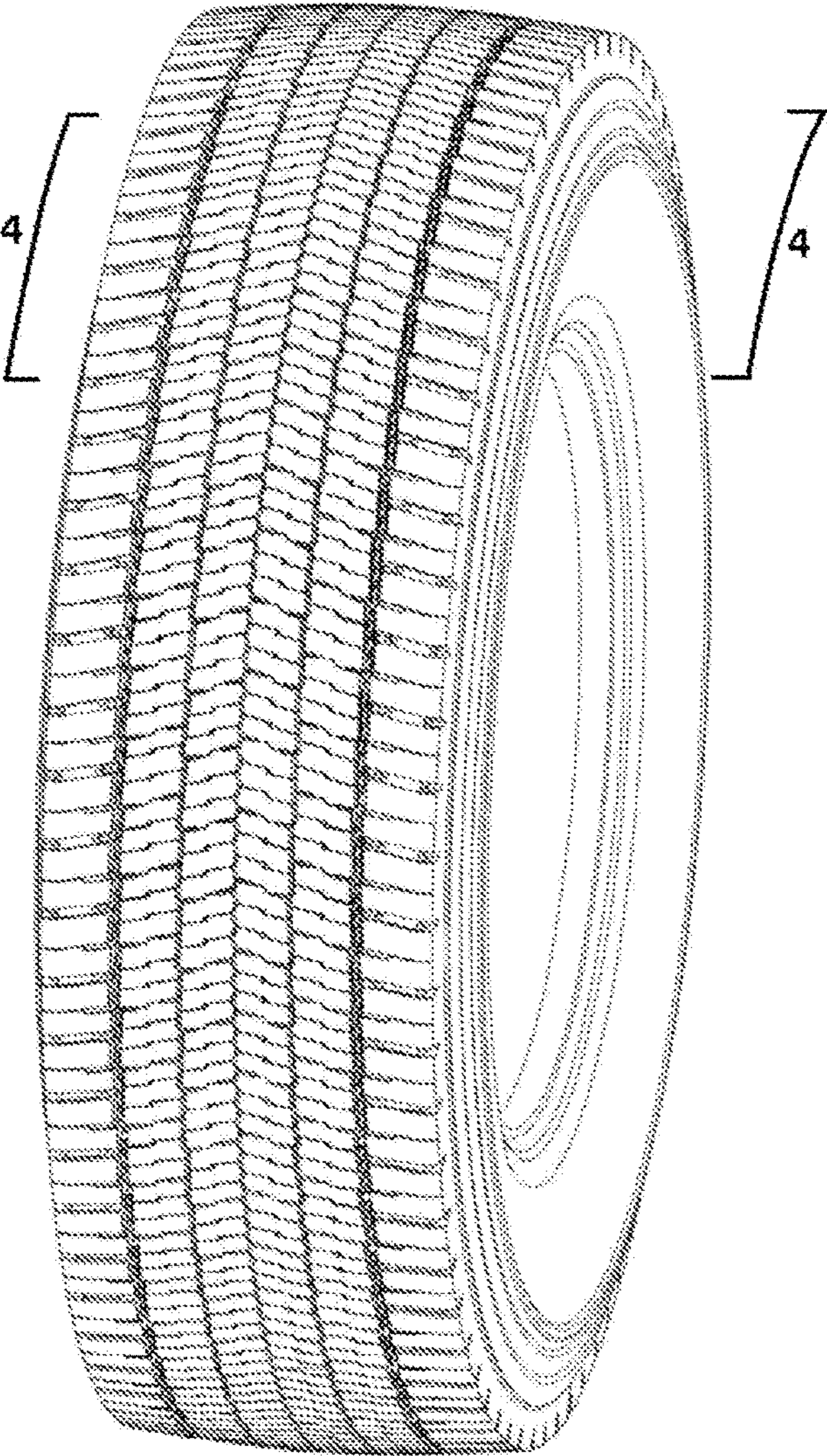

FIGURE 1

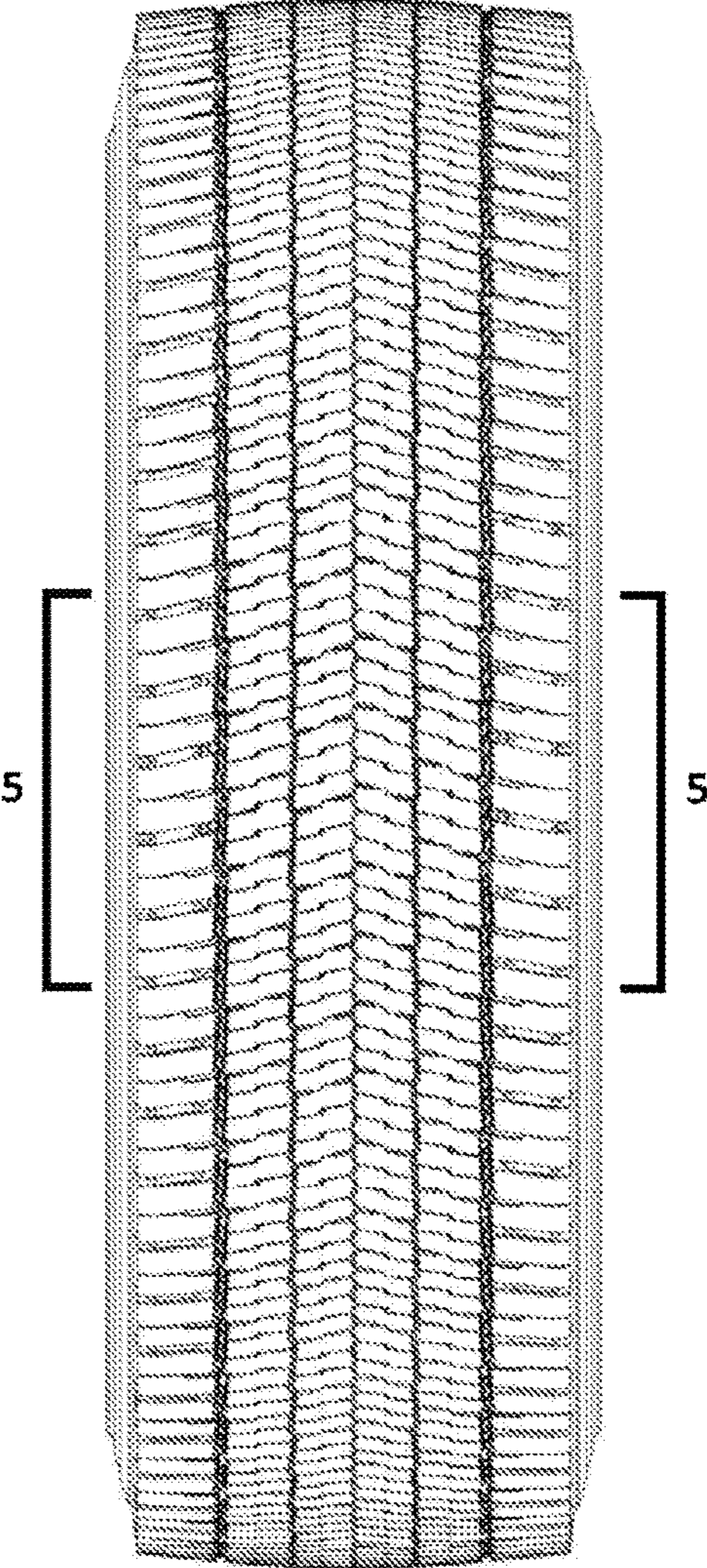

FIGURE 2

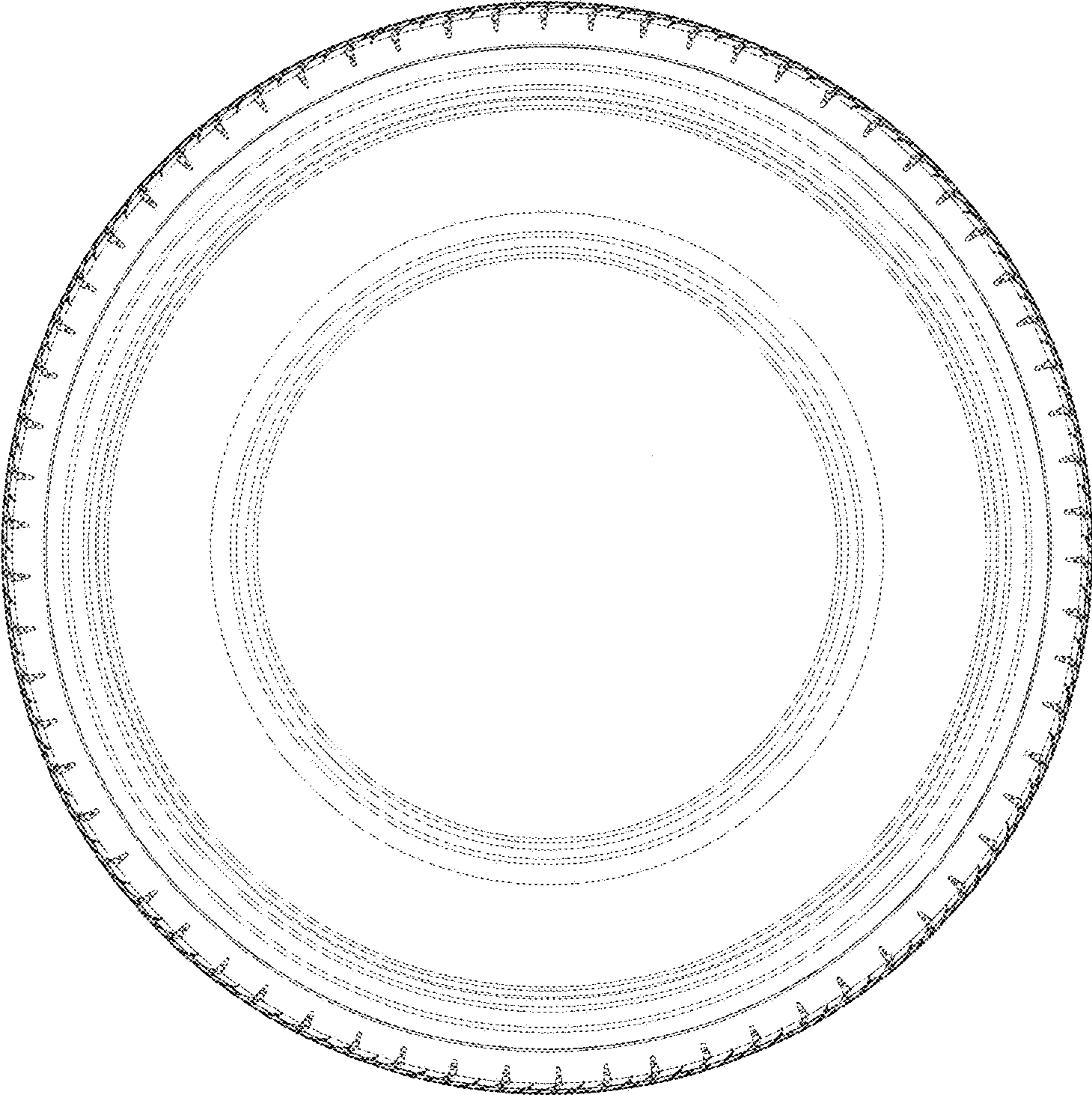

FIGURE 3

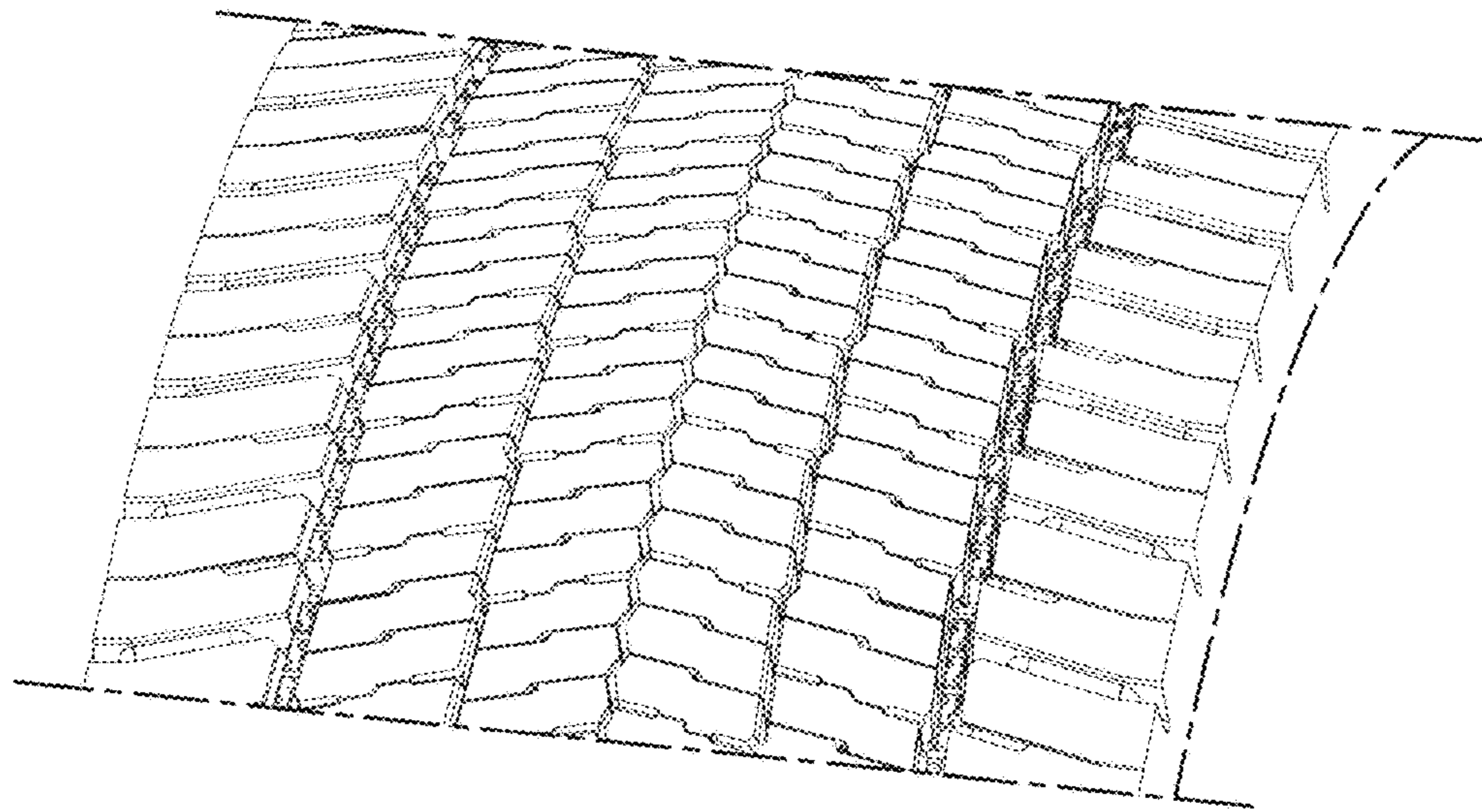

FIGURE 4

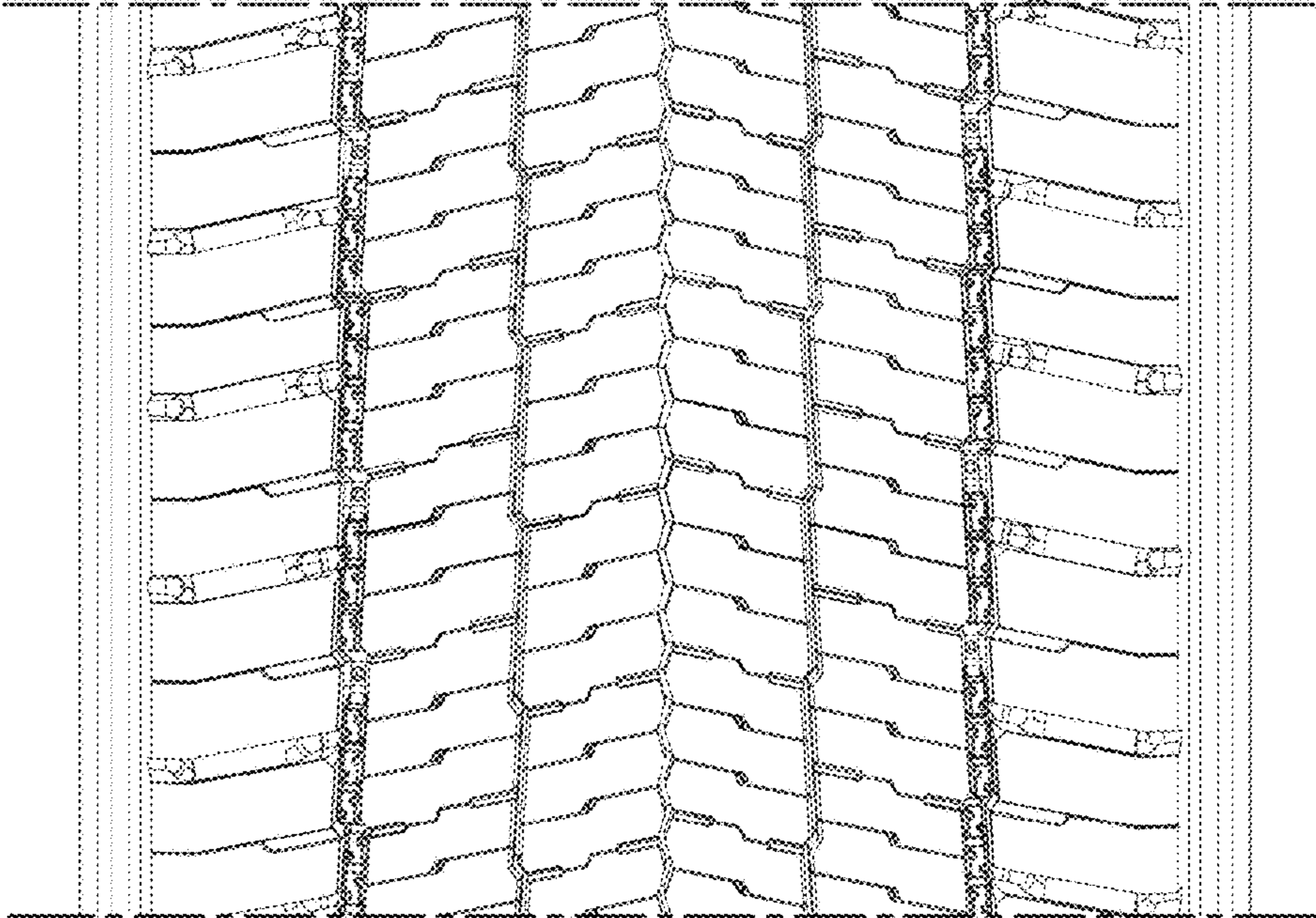

FIGURE 5