

US00D864803S

(12) **United States Design Patent** (10) **Patent No.:** **US D864,803 S**
Sakai et al. (45) **Date of Patent:** **** Oct. 29, 2019**

(54) **REAR BUMPER FOR AN AUTOMOBILE**

FOREIGN PATENT DOCUMENTS

(71) Applicant: **Nissan Motor Co., Ltd.**, Yokohama, Kanagawa (JP)

CN	304088200	*	3/2017
CN	304122432	*	5/2017
EM	000665518-0006	*	3/2007
EM	001641457-0001	*	1/2011
JP	D1572295	*	3/2017
RU	00105459	*	10/2017

(72) Inventors: **Junichi Sakai**, Kanagawa (JP);
Kenichiro Koizumi, San Diego, CA (US)

(73) Assignee: **Nissan Motor Co., Ltd.**, Yokohama (JP)

OTHER PUBLICATIONS

<https://www.nissanusa.com/vehicles/electric-cars/leaf.html> Available Apr. 23, 2018 (Year: 2018).*

(**) Term: **15 Years**

* cited by examiner

(21) Appl. No.: **29/623,080**

Primary Examiner — Leanne Was-Englehart

(22) Filed: **Oct. 23, 2017**

(30) **Foreign Application Priority Data**

Apr. 24, 2017 (JP) 2017-008780

(51) **LOC (12) Cl.** **12-16**

(52) **U.S. Cl.**
USPC **D12/169**

(58) **Field of Classification Search**
USPC D12/86, 163, 164, 167, 169–172, 216;
D21/424, 427, 433, 483, 533, 548
CPC B60R 19/02; B60R 19/04; B60R 19/18;
B62D 25/08; B60K 11/08
See application file for complete search history.

(57) **CLAIM**

The ornamental design for a rear bumper for an automobile, as shown and described.

(56) **References Cited**

U.S. PATENT DOCUMENTS

D675,140 S	*	1/2013	Ohkoshi	D12/169
D683,282 S	*	5/2013	Fuchigami	D12/169
D769,780 S	*	10/2016	Lesnik	D12/164
D816,560 S	*	5/2018	Minamiyama	D12/169
D833,330 S	*	11/2018	Sakai	D12/91
D838,638 S	*	1/2019	Wada	D12/169

DESCRIPTION

FIG. 1 is a front elevational view of a rear bumper for an automobile in accordance with our new design;
FIG. 2 is a top plan view thereof;
FIG. 3 is a bottom plan view thereof;
FIG. 4 is a left side elevational view thereof;
FIG. 5 is a right side elevational view thereof;
FIG. 6 is a first side perspective view thereof; and,
FIG. 7 is a second side perspective view thereof.
The rear view of the rear bumper forms no part of the claimed design. The inside surfaces of the rear bumper, shown in broken lines in FIGS. 2, 3, 6 and 7, form no part of the claimed design since the inside surfaces are hidden when the rear bumper is mounted to the automobile.

1 Claim, 7 Drawing Sheets

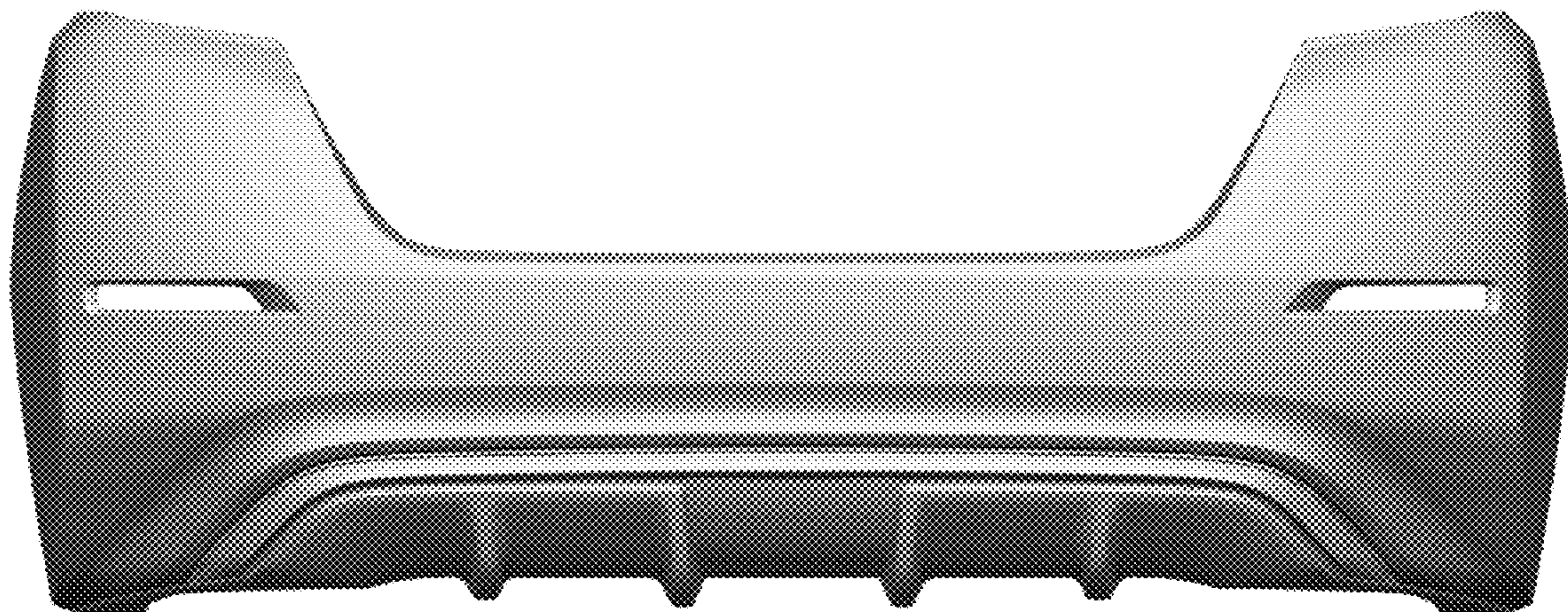

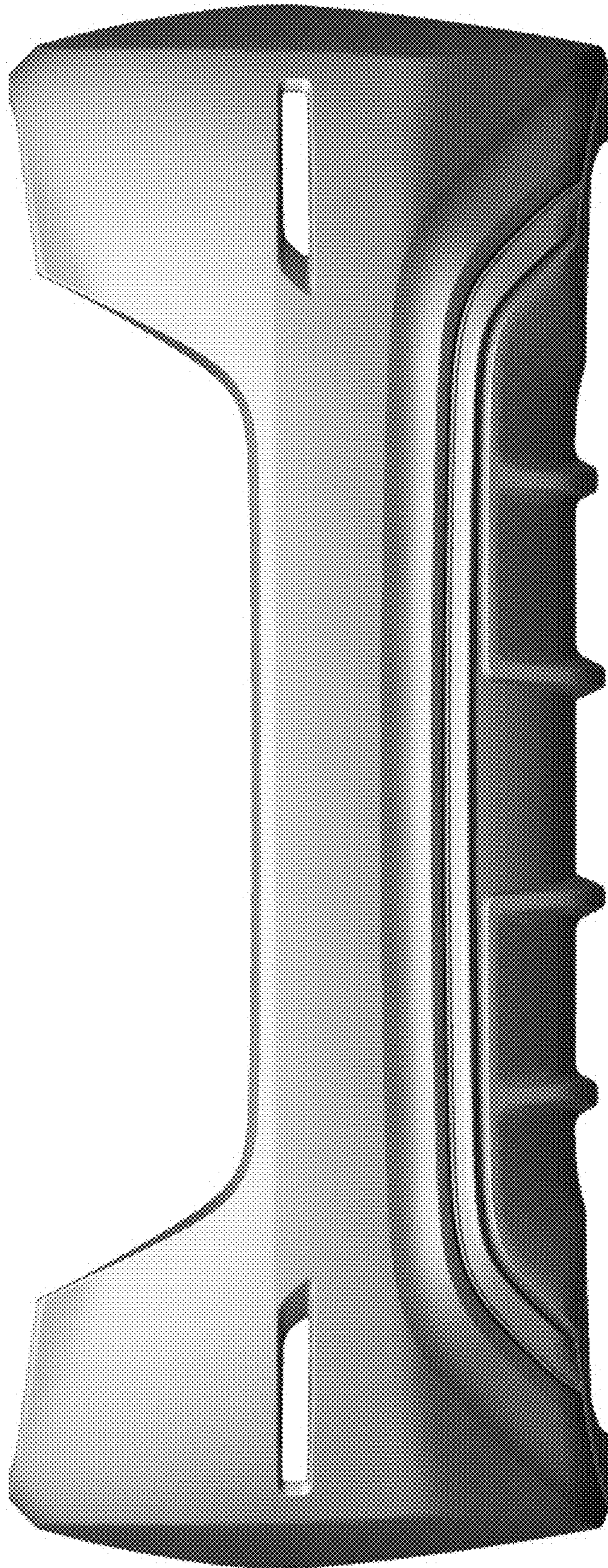

FIG. 1

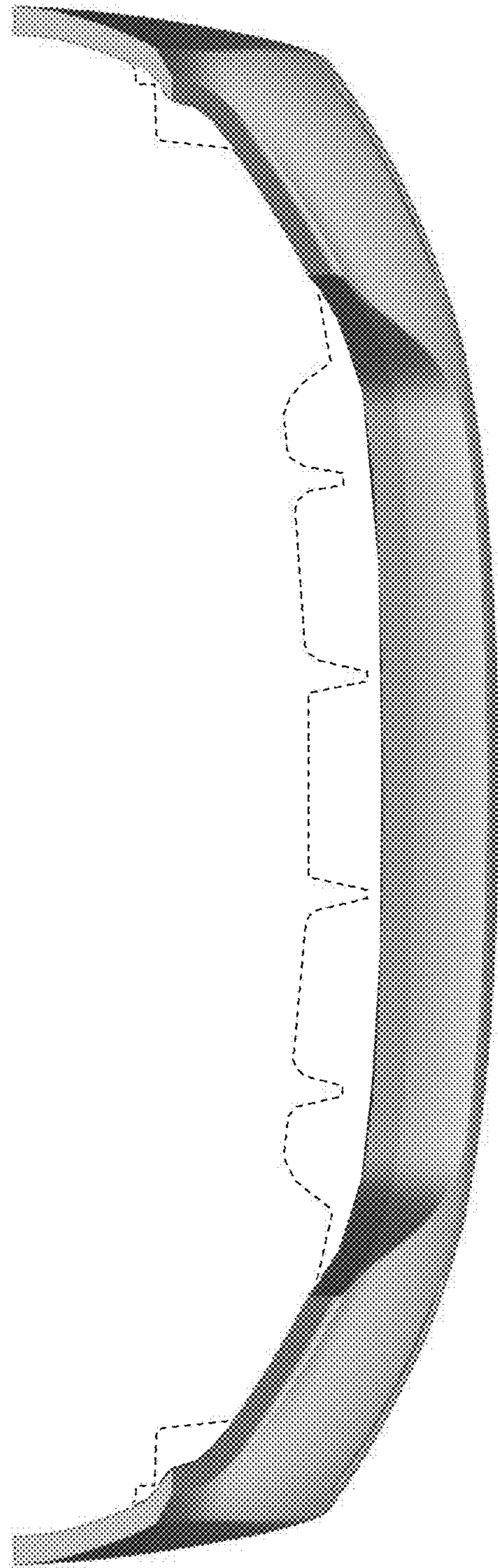

FIG. 2

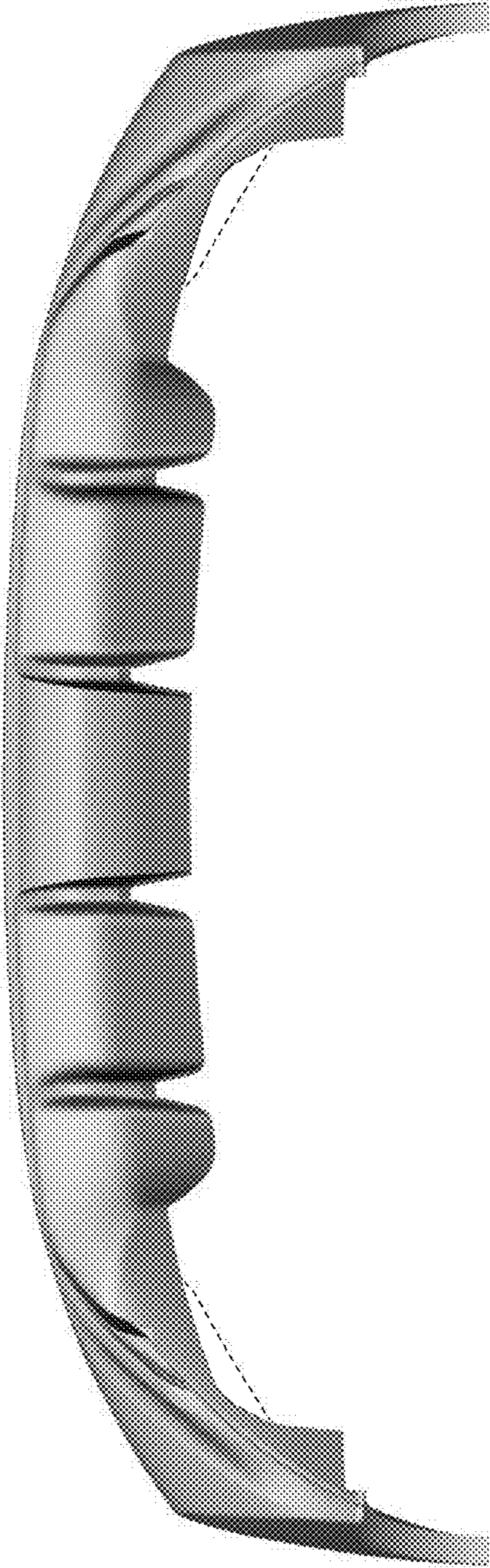

FIG. 3

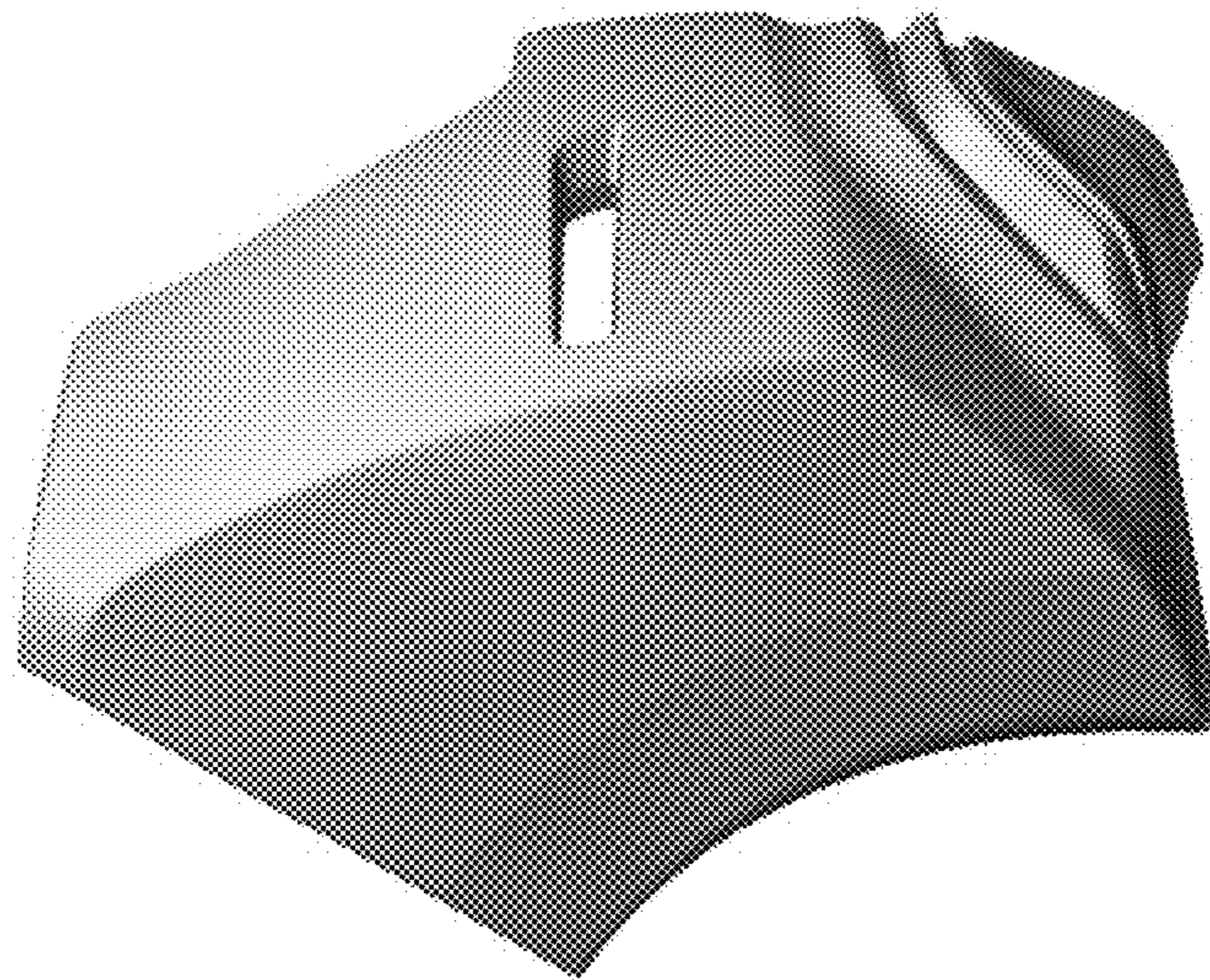

FIG. 4

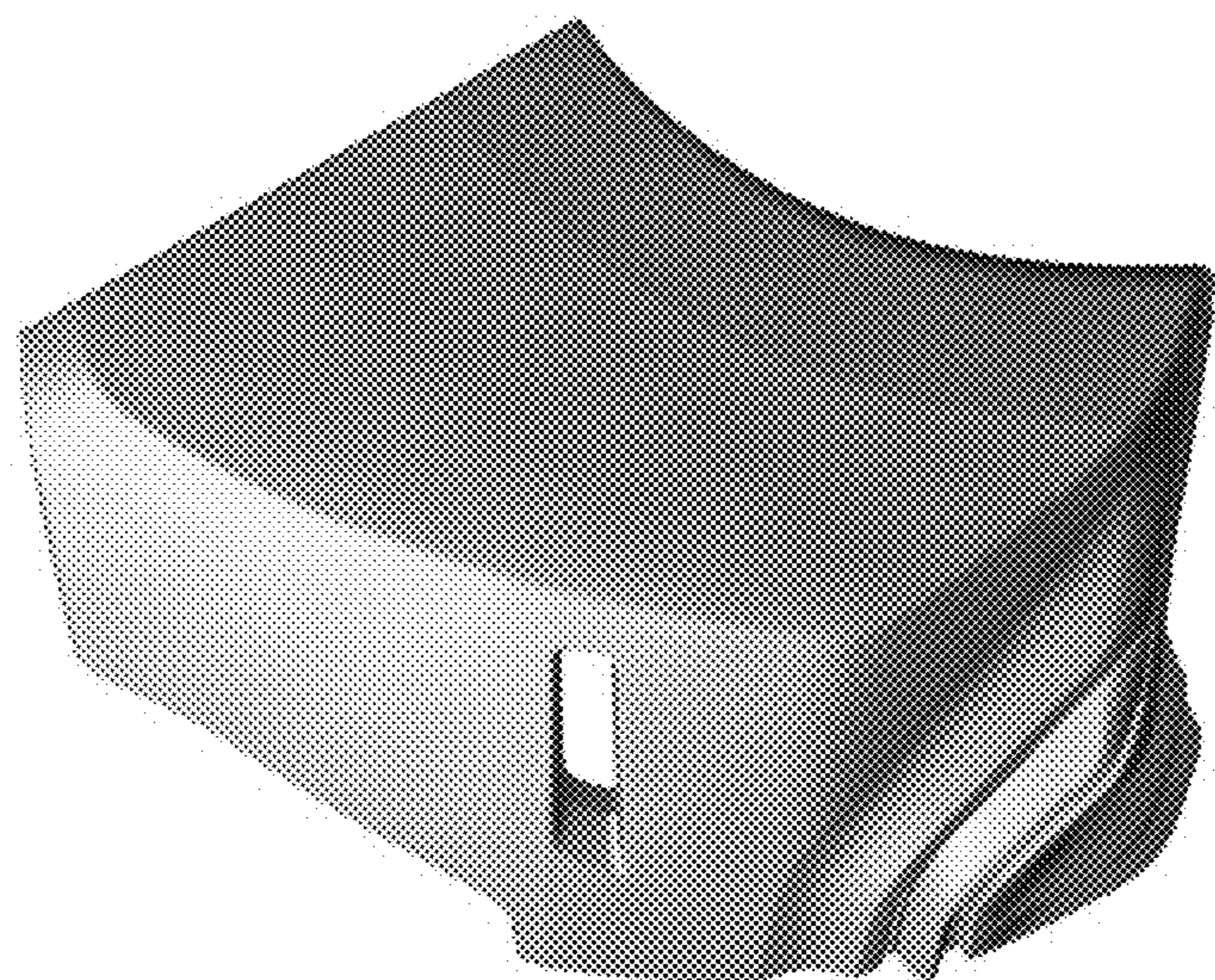

FIG. 5

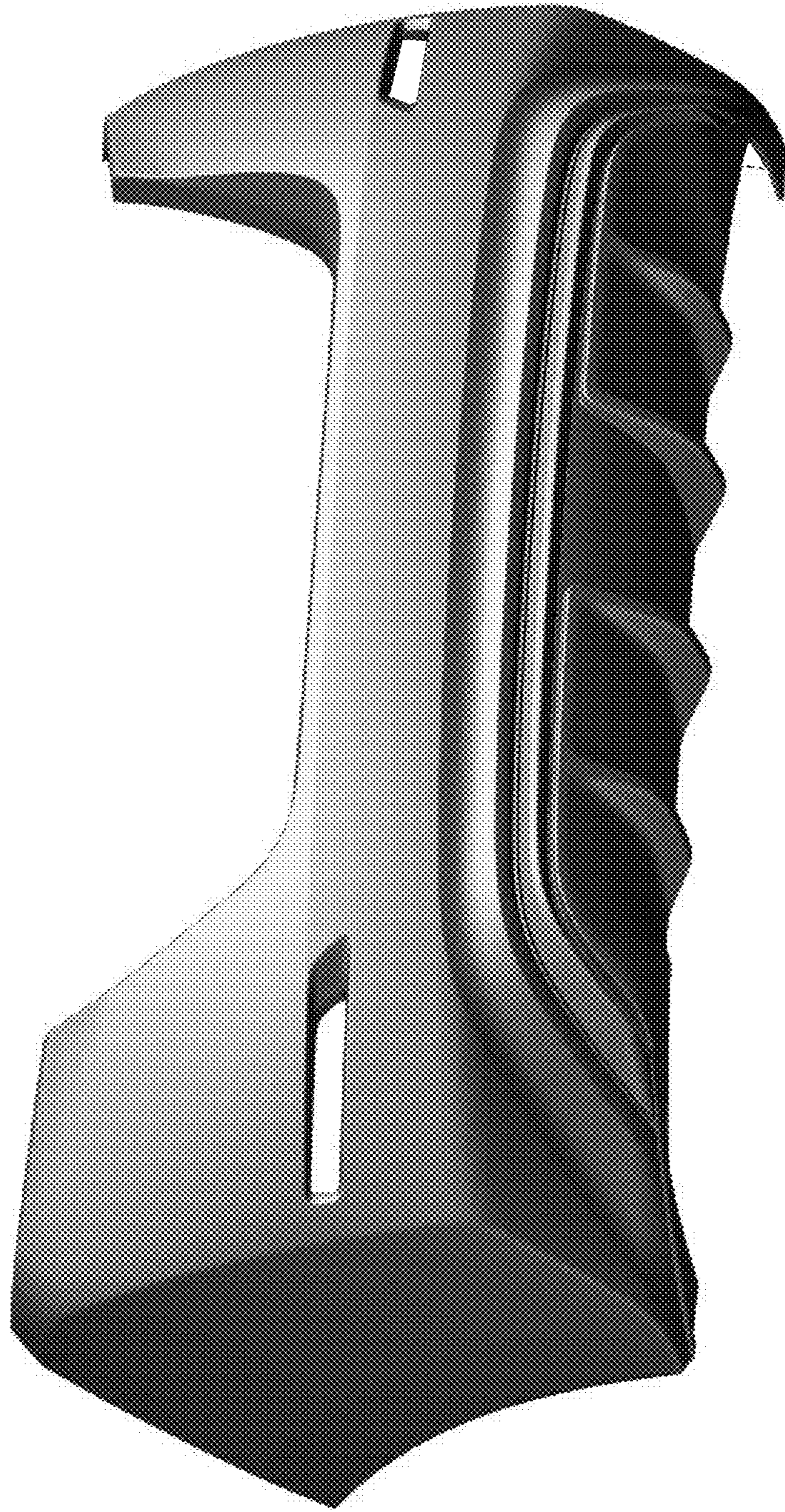

FIG. 6



FIG. 7