



US00D864542S

(12) **United States Design Patent**
Fallon et al.

(10) **Patent No.:** **US D864,542 S**

(45) **Date of Patent:** **** Oct. 29, 2019**

(54) **SOLE STRUCTURE**

(71) Applicant: **Under Armour, Inc.**, Baltimore, MD (US)

(72) Inventors: **Kevin Fallon**, Portland, OR (US); **Kort Neumann**, Portland, OR (US); **Michael Glancy**, Baltimore, MD (US); **Evan Caruso**, Baltimore, MD (US)

(73) Assignee: **UNDER ARMOUR, INC.**, Baltimore, MD (US)

(**) Term: **15 Years**

(21) Appl. No.: **29/629,486**

(22) Filed: **Dec. 13, 2017**

(51) **LOC (12) Cl.** **02-04**

(52) **U.S. Cl.**
USPC **D2/962**

(58) **Field of Classification Search**
USPC D2/896, 902, 905, 906, 907, 908, 946, D2/947, 951, 954, 955, 956, 962, 963
CPC A43B 5/00; A43B 5/001; A43B 5/002; A43B 5/003; A43B 5/007; A43B 5/02; A43B 5/06; A43B 5/10; A43B 5/14; A43B 5/18; A43B 5/185; A43B 13/00; A43B 13/02; A43B 13/023; A43B 13/04; A43B 13/10

See application file for complete search history.

(56) **References Cited**

U.S. PATENT DOCUMENTS

3,127,687 A * 4/1964 Hollister A43C 13/04 36/107
4,689,901 A * 9/1987 Ihlenburg A43B 3/0042 36/114
D292,443 S * 10/1987 Ihlenburg D2/956
D294,655 S * 3/1988 Heyes D2/954
D387,892 S * 12/1997 Briant D2/962

D393,146 S * 4/1998 Valle D2/962
D427,754 S * 7/2000 Portaud D2/954
D525,416 S * 7/2006 Auger D2/947
D573,779 S * 7/2008 Stauffer D2/951
D617,542 S * 6/2010 Stauffer D2/906
D651,386 S * 1/2012 Wilken D2/906
D675,415 S * 2/2013 Minami D2/962
D675,416 S * 2/2013 Minami D2/962
D688,036 S * 8/2013 Dekovic D2/946
D710,583 S * 8/2014 Lee D2/946
D717,035 S * 11/2014 Minami D2/951
D793,055 S * 8/2017 Woodman D2/962
D798,562 S * 10/2017 de Montgolfier D2/957
D840,651 S * 2/2019 Lee D2/957
D840,654 S * 2/2019 Whiteman D2/962
2011/0078927 A1 * 4/2011 Baker A43B 13/26 36/134

(Continued)

Primary Examiner — Elizabeth J Oswecki

(74) *Attorney, Agent, or Firm* — Edell, Shapiro & Finnan, LLC

(57) **CLAIM**

The ornamental design for a sole structure, as shown and described.

DESCRIPTION

FIG. 1 is a lateral, bottom perspective view of a sole structure showing our new design; FIG. 2 is a lateral side view thereof; FIG. 3 is a medial side view thereof; FIG. 4 is a top view thereof; FIG. 5 is a bottom view thereof; FIG. 6 is a front view thereof; and, FIG. 7 is a rear view thereof.

The sole structure in FIGS. 1-7 are for a right footed form, a left footed form being a mirror image of the right footed form. The broken lines shown in the drawings represent portions of the sole structure that form no part of the claimed design.

1 Claim, 7 Drawing Sheets

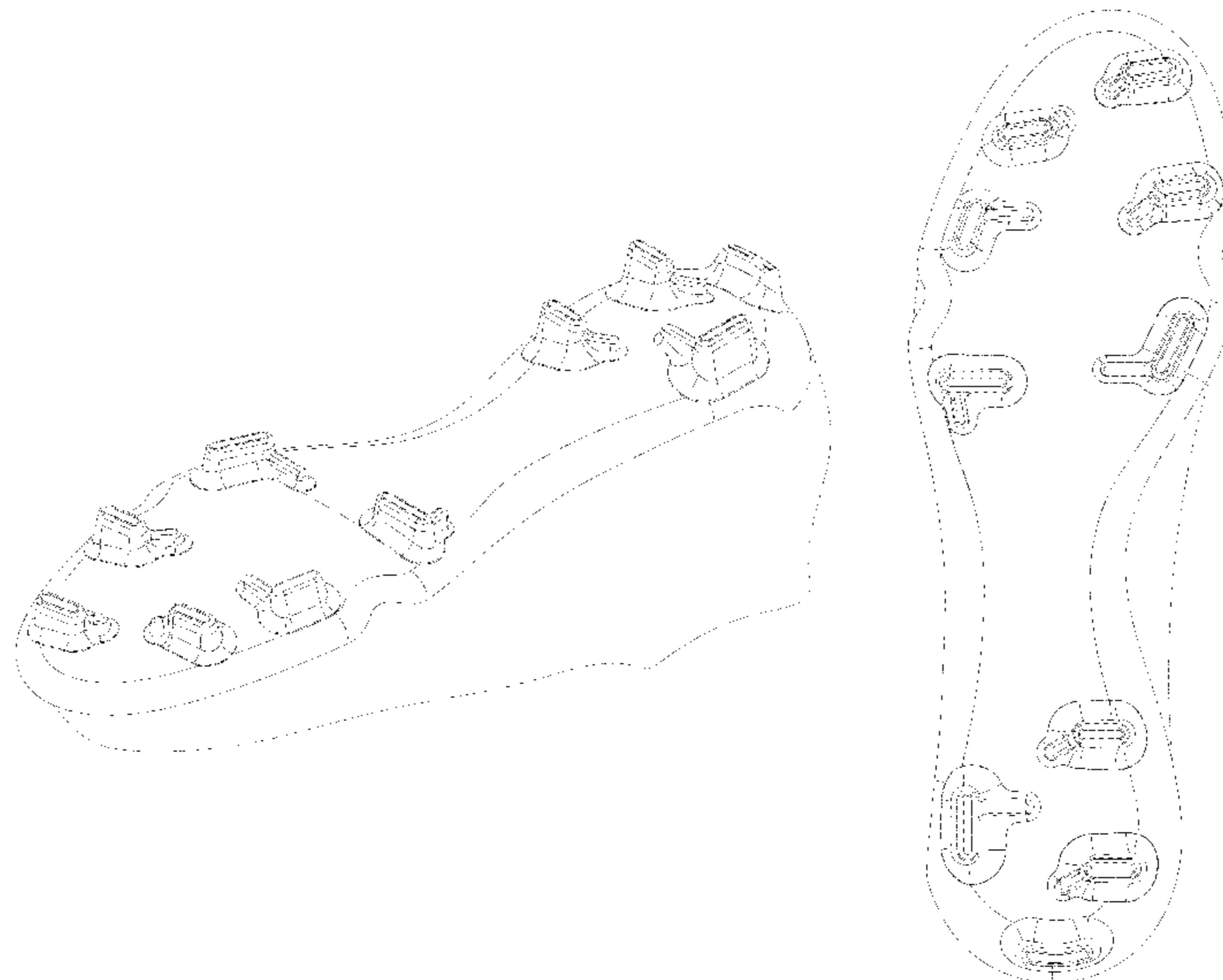

(56)

References Cited

U.S. PATENT DOCUMENTS

2013/0061498 A1* 3/2013 Droege A43B 5/02
36/25 R
2013/0067776 A1* 3/2013 Auger A43B 5/02
36/25 R
2013/0067778 A1* 3/2013 Minami A43B 13/223
36/59 R
2013/0340295 A1* 12/2013 Adami A43B 5/02
36/25 R

* cited by examiner

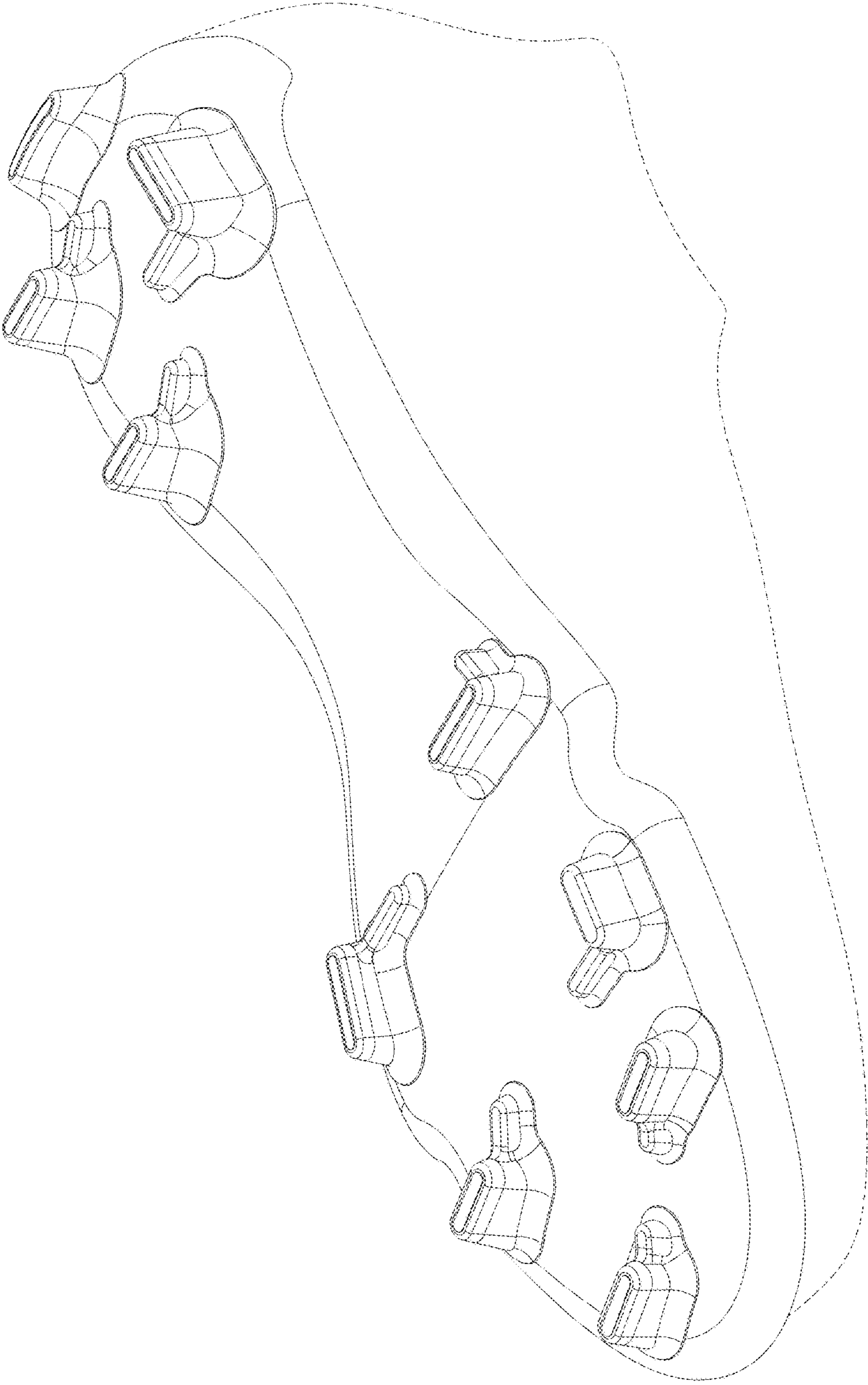

FIG. 1

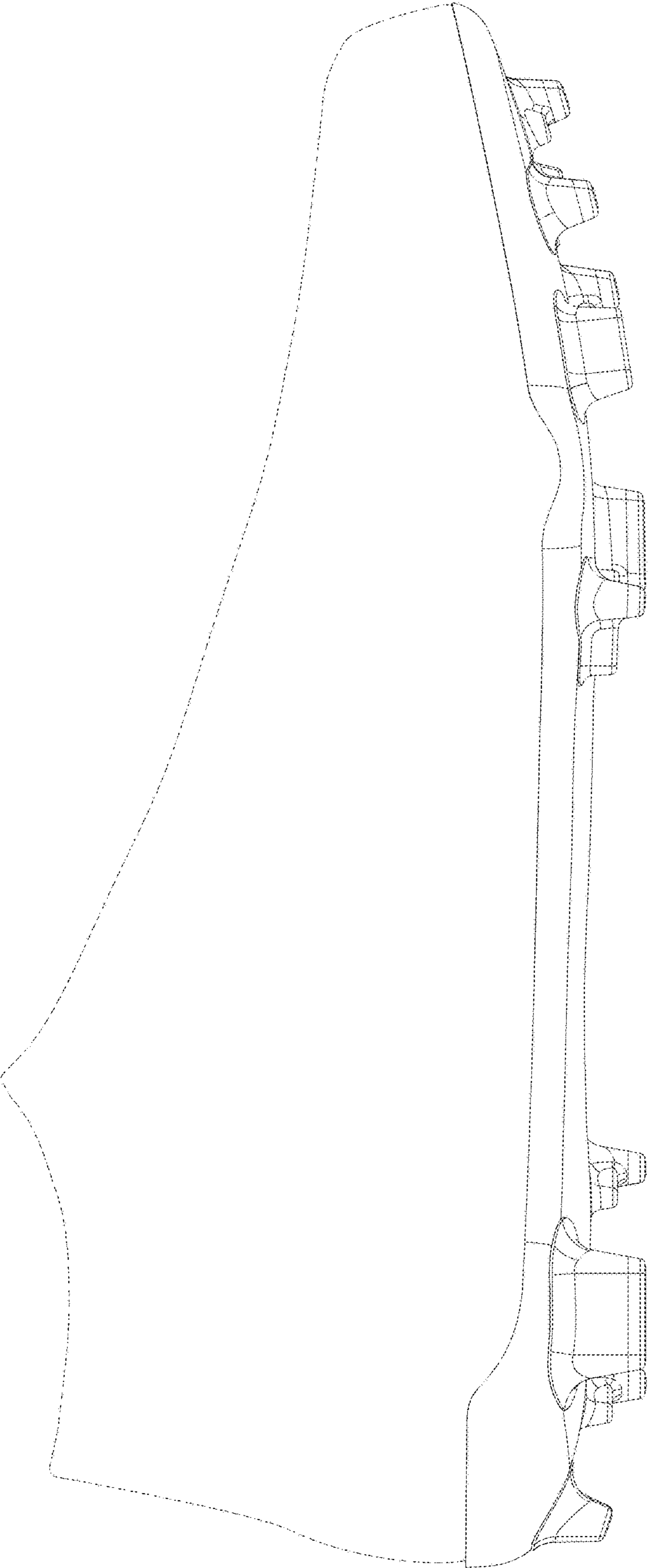

FIG.2

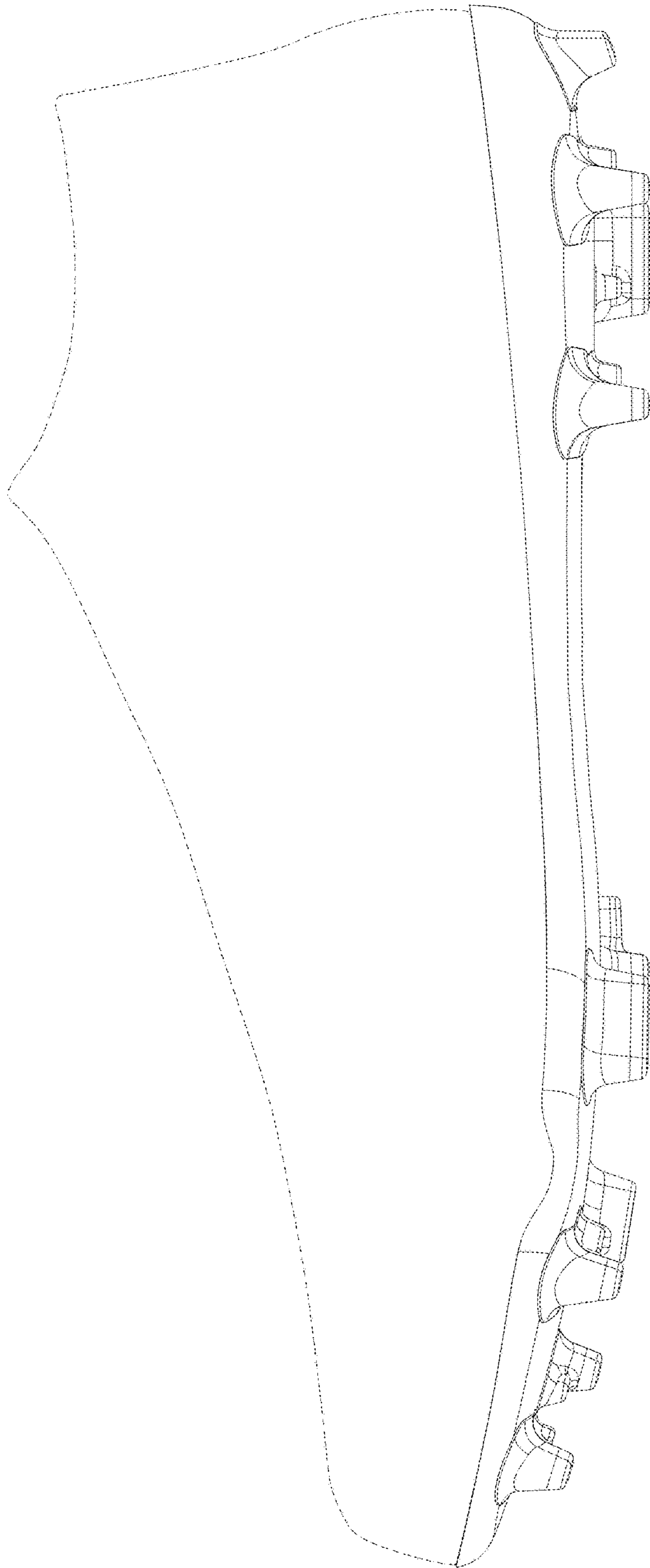

FIG. 3



FIG.4

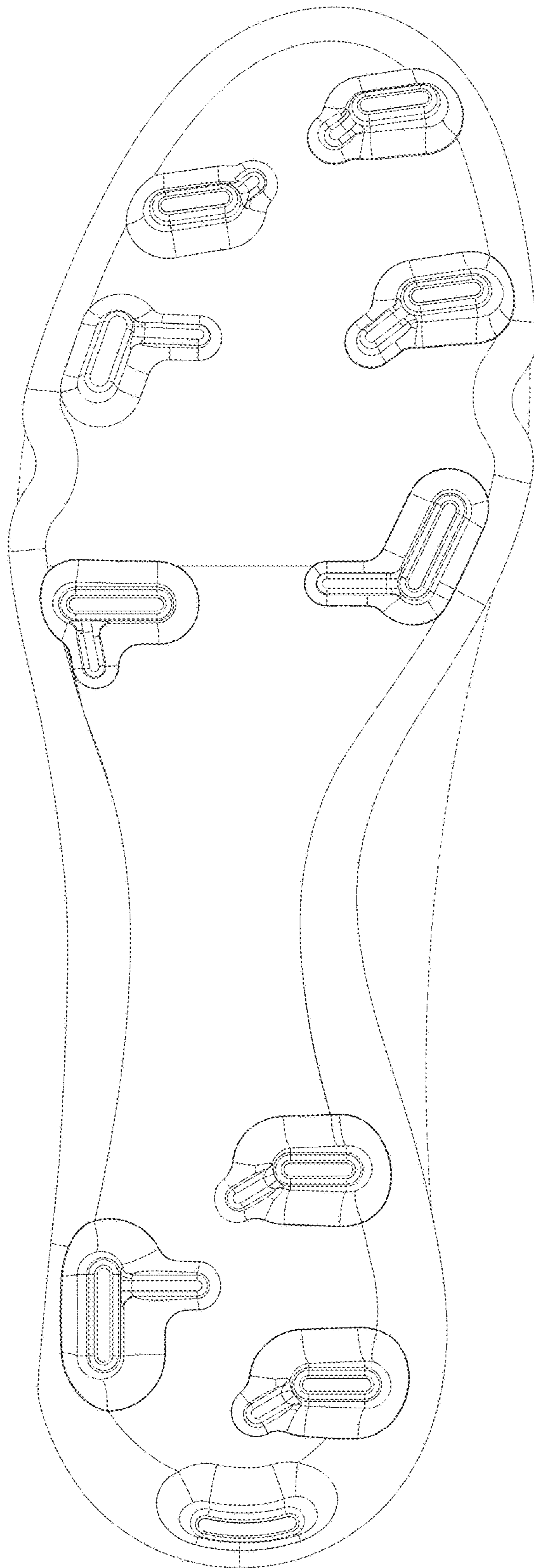

FIG.5

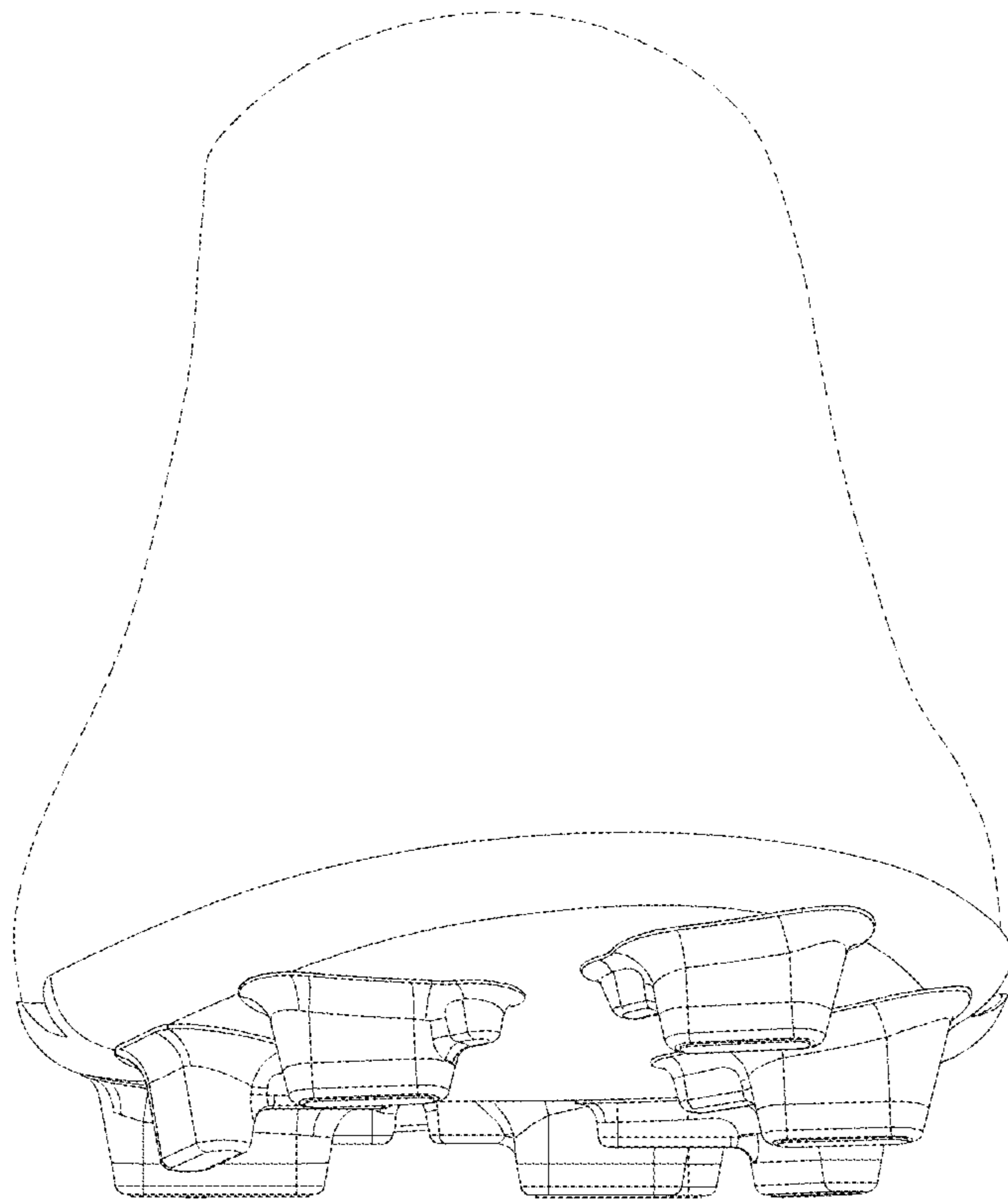

FIG.6

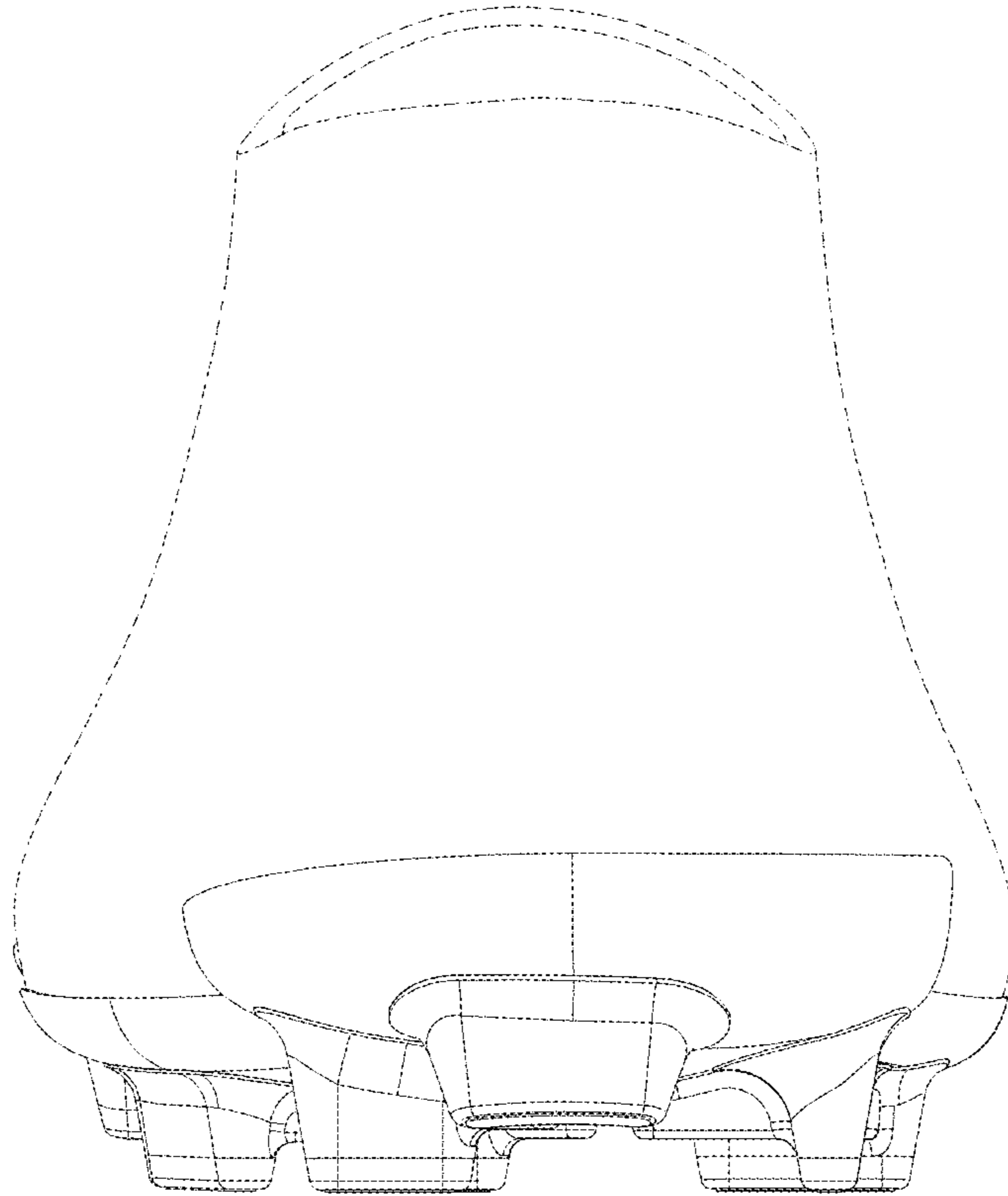

FIG.7