



US00D864541S

(12) **United States Design Patent**
Fromholtz et al.

(10) **Patent No.:** **US D864,541 S**

(45) **Date of Patent:** **** Oct. 29, 2019**

- (54) **PORTION OF AN INSOLE**
- (71) Applicant: **Bayer Healthcare LLC**, Whippany, NJ (US)
- (72) Inventors: **Alexander Fromholtz**, Leonia, NJ (US); **Daniel L. Miranda**, Basking Ridge, NJ (US); **Andrew Anthony Markle**, Jersey City, NJ (US)
- (73) Assignee: **BAYER HEALTHCARE LLC**, Whippany, NJ (US)
- (**) Term: **15 Years**
- (21) Appl. No.: **29/653,349**
- (22) Filed: **Jun. 14, 2018**
- (51) **LOC (12) Cl.** **02-04**
- (52) **U.S. Cl.**
USPC **D2/961**
- (58) **Field of Classification Search**
USPC D2/896, 914, 946, 947, 951, 952, 954, 955, 956; 36/43, 44, 36/136, 145, 3 R
CPC A43B 17/00; A43B 17/003; A43B 17/006; A43B 17/10; A43B 17/107; A43B 17/14; A43B 19/00; A43B 19/005
See application file for complete search history.

D422,782 S *	4/2000	Kress	D2/961
D426,373 S *	6/2000	Allen	D2/961
D456,125 S *	4/2002	Grisoni	D2/961
D456,126 S *	4/2002	Grisoni	D2/961
D456,127 S *	4/2002	Grisoni	D2/961
6,598,321 B2 *	7/2003	Crane	A43B 7/1415 36/27
D498,043 S *	11/2004	Walker	D2/961
D513,662 S *	1/2006	Bayly	D2/961
7,159,342 B2 *	1/2007	Grisoni	A43B 7/1425 36/180
D555,341 S *	11/2007	Vasyli	D2/961
D628,371 S *	12/2010	Yang	D2/961
D646,474 S *	10/2011	Avent	D2/961
D693,554 S *	11/2013	Philipp	D2/961
D721,881 S *	2/2015	Avent	D2/961
D846,853 S *	4/2019	Loving	D2/961

* cited by examiner

Primary Examiner — Elizabeth J Oswecki
(74) *Attorney, Agent, or Firm* — Morrison & Foerster LLP

(57) **CLAIM**

The ornamental design for a portion of an insole, as shown and described.

DESCRIPTION

FIG. 1 is a perspective view of a portion of an insole showing our new design;
FIG. 2 is a bottom view thereof;
FIG. 3 is a side view thereof;
FIG. 4 is an opposite side view thereof;
FIG. 5 is a front view thereof; and,
FIG. 6 is a rear view thereof.
The broken lines in the drawings illustrate portions of a portion of an insole that form no part of the claimed design.

1 Claim, 4 Drawing Sheets

(56) **References Cited**

U.S. PATENT DOCUMENTS

D309,370 S *	7/1990	Nagai	D2/953
D347,315 S *	5/1994	Sell, Jr.	D2/961
D389,296 S *	1/1998	Sessa	D2/961
D414,024 S *	9/1999	Kress	D2/961
D420,210 S *	2/2000	Allen	D2/961
D420,787 S *	2/2000	Robinson	D2/961

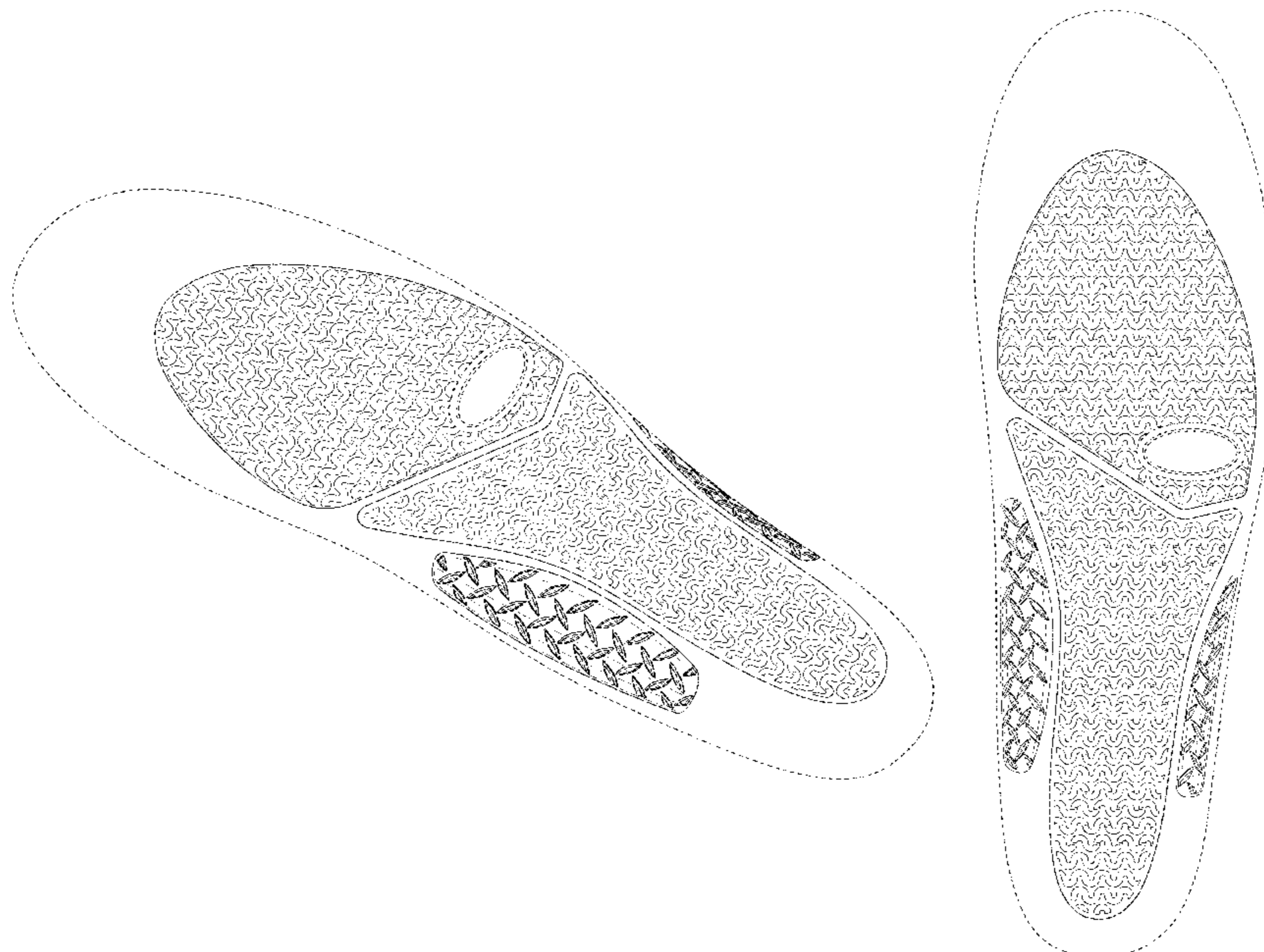

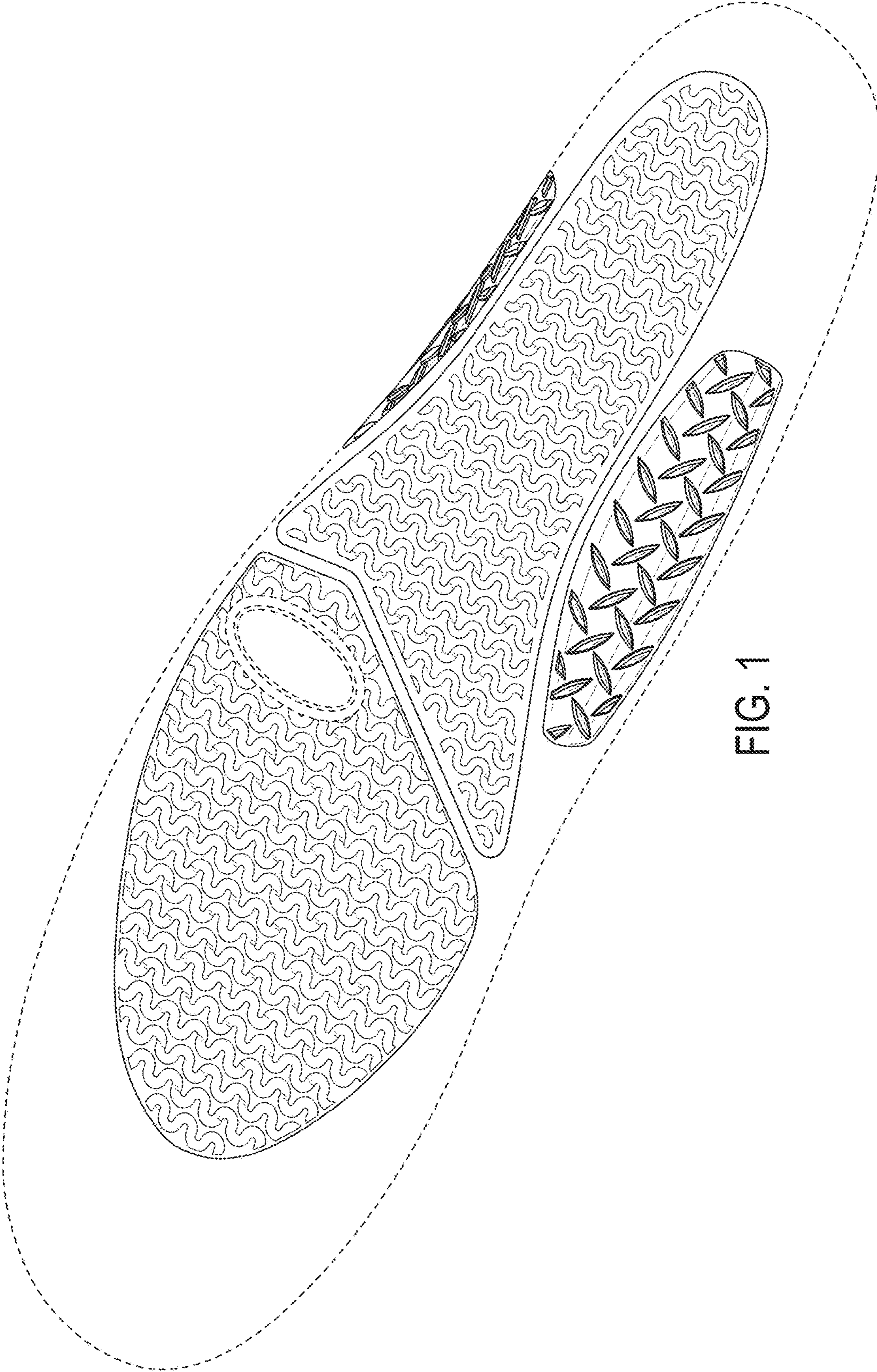

FIG. 1

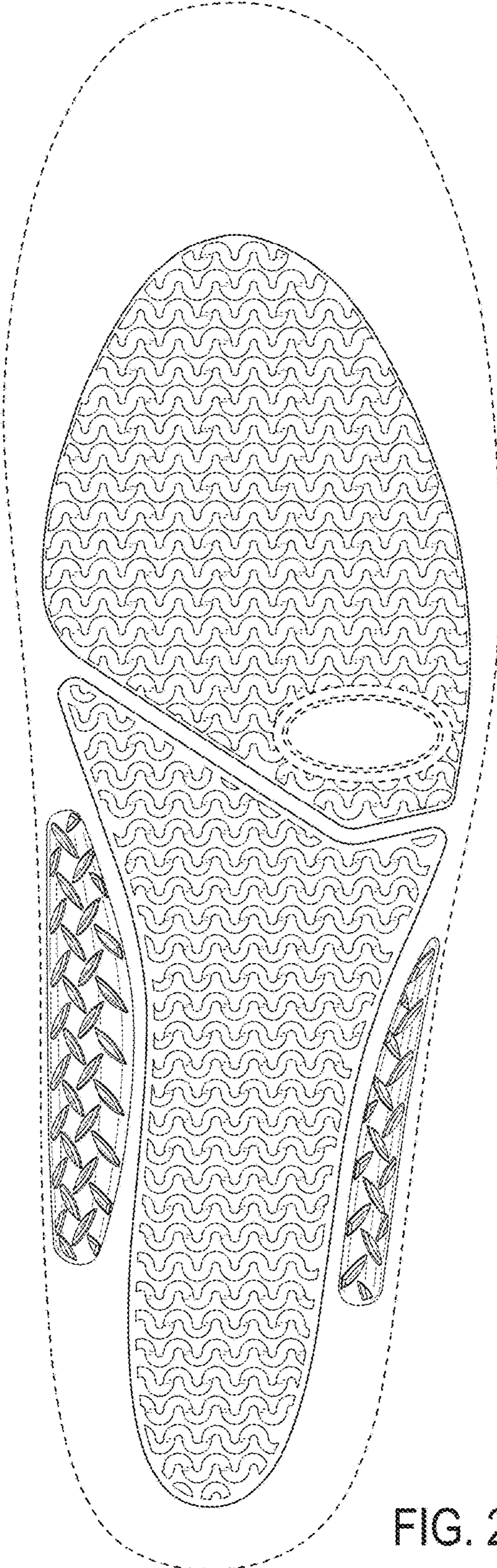

FIG. 2

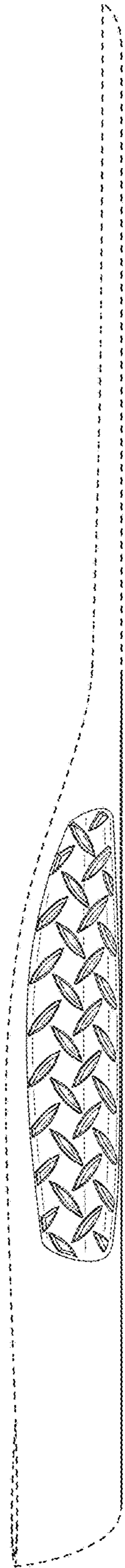

FIG. 3

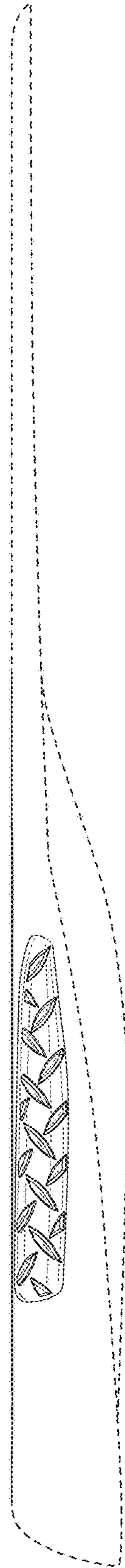

FIG. 4

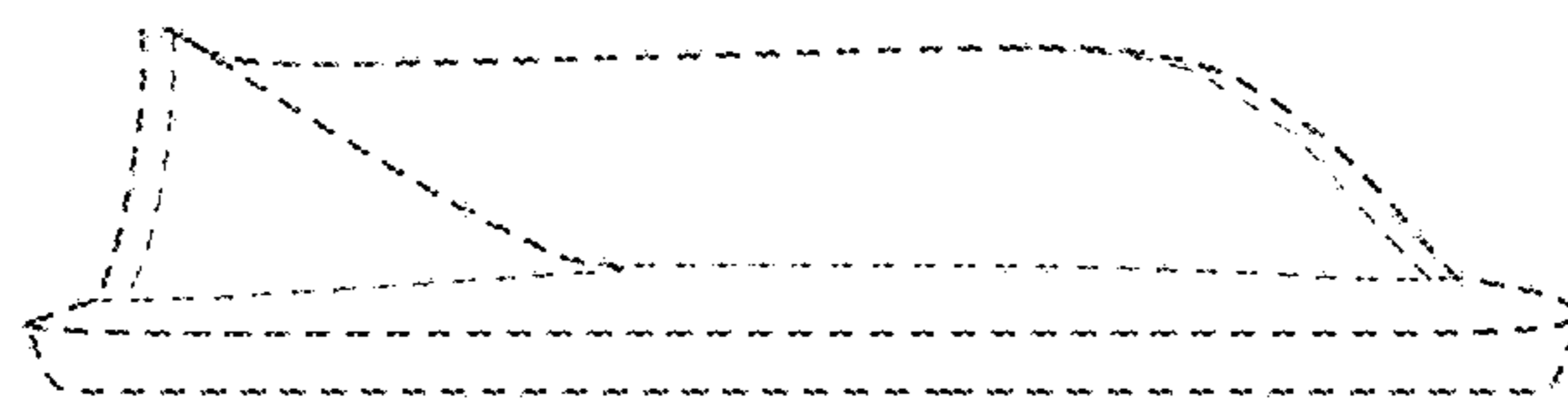

FIG. 5



FIG. 6