



US00D864529S

(12) **United States Design Patent** (10) **Patent No.:** **US D864,529 S**
Kasprzak et al. (45) **Date of Patent:** **** Oct. 29, 2019**

(54) **FOOTWEAR**
(71) Applicant: **ECCO Sko A/S**, Bredebro (DK)
(72) Inventors: **Dieter Kasprzak**, Bredebro (DK);
Ejnar Truelsen, Tonder (DK)
(73) Assignee: **ECCO Sko A/S**, Bredebro (DK)
(**) Term: **15 Years**
(21) Appl. No.: **29/624,649**
(22) Filed: **Nov. 2, 2017**

Related U.S. Application Data

(62) Division of application No. 35/501,446, filed on Jun. 3, 2016 (U.S. filing date under 35 U.S.C. 384), and having an international filing date of Jun. 3, 2016, now Pat. No. Des. 808,132.

(51) **LOC (12) Cl.** **02-04**

(52) **U.S. Cl.**
USPC **D2/906**

(58) **Field of Classification Search**
USPC D2/896, 902, 905, 907, 908, 909, 910,
D2/911, 912, 943, 944, 945, 946, 947,
D2/951, 954, 955, 960, 972, 906
CPC A43B 1/00; A43B 3/00; A43B 5/00; A43B
5/001; A43B 5/002; A43B 5/003; A43B
5/007; A43B 5/008; A43B 5/02; A43B
5/025; A43B 5/06; A43B 5/10; A43B
5/14; A43B 13/00; A43B 13/02; A43B
13/023; A43B 13/04; A43B 13/122; A43B
13/223; A43B 13/16; A43B 13/22
See application file for complete search history.

(56) **References Cited**

U.S. PATENT DOCUMENTS

D264,268 S 5/1982 Askew
4,584,783 A 4/1986 Dobbin

D358,929 S 6/1995 Peterson
D449,426 S 10/2001 Pollastrelli
D561,984 S * 2/2008 Truelsen D2/952
D594,187 S 6/2009 Hickman
D608,988 S * 2/2010 Truelsen D2/946
D631,234 S 1/2011 Kasprzak
D679,899 S * 4/2013 Taestensen D2/951
D680,714 S 4/2013 Della Valle et al.
D689,674 S 9/2013 Kampff
D703,931 S * 5/2014 Bikowski D2/951
D717,527 S * 11/2014 Truelsen D2/951
D734,596 S 7/2015 Lane, III et al.
D735,975 S 8/2015 Lane, III et al.
D735,976 S 8/2015 Siegel
9,204,682 B2 12/2015 Grott et al.
D751,797 S 3/2016 Slimane
D752,322 S 3/2016 Tomat
D760,483 S 7/2016 Siegel

(Continued)

Primary Examiner — Jennifer L Watkins

(74) *Attorney, Agent, or Firm* — Finnegan, Henderson, Farabow, Garrett & Dunner LLP

(57) **CLAIM**

The ornamental design for footwear, as shown and described.

DESCRIPTION

FIG. 1 is a front right perspective view of the footwear showing our new design;
FIG. 2 is a front top perspective view thereof;
FIG. 3 is back elevation view thereof;
FIG. 4 is a top plan view thereof;
FIG. 5 is a left side elevation view thereof; and,
FIG. 6 is a right side elevation view thereof.
The broken lines of uneven length represent the boundary of the claimed design and form no part of the claimed design. The area on the bottom of the footwear outside the broken lines shown in lighter tone forms no part of the claimed design.

1 Claim, 6 Drawing Sheets



(56)

References Cited

U.S. PATENT DOCUMENTS

9,764,521 B2 * 9/2017 Hansen B29C 45/2675
D804,788 S * 12/2017 Bikowski D2/947
9,854,867 B2 * 1/2018 Bier A43B 7/088
D822,957 S * 7/2018 Brunner D2/908
2010/0275470 A1 11/2010 Hoffer et al.
2011/0072687 A1 3/2011 Bobbett et al.

* cited by examiner



FIG. 1

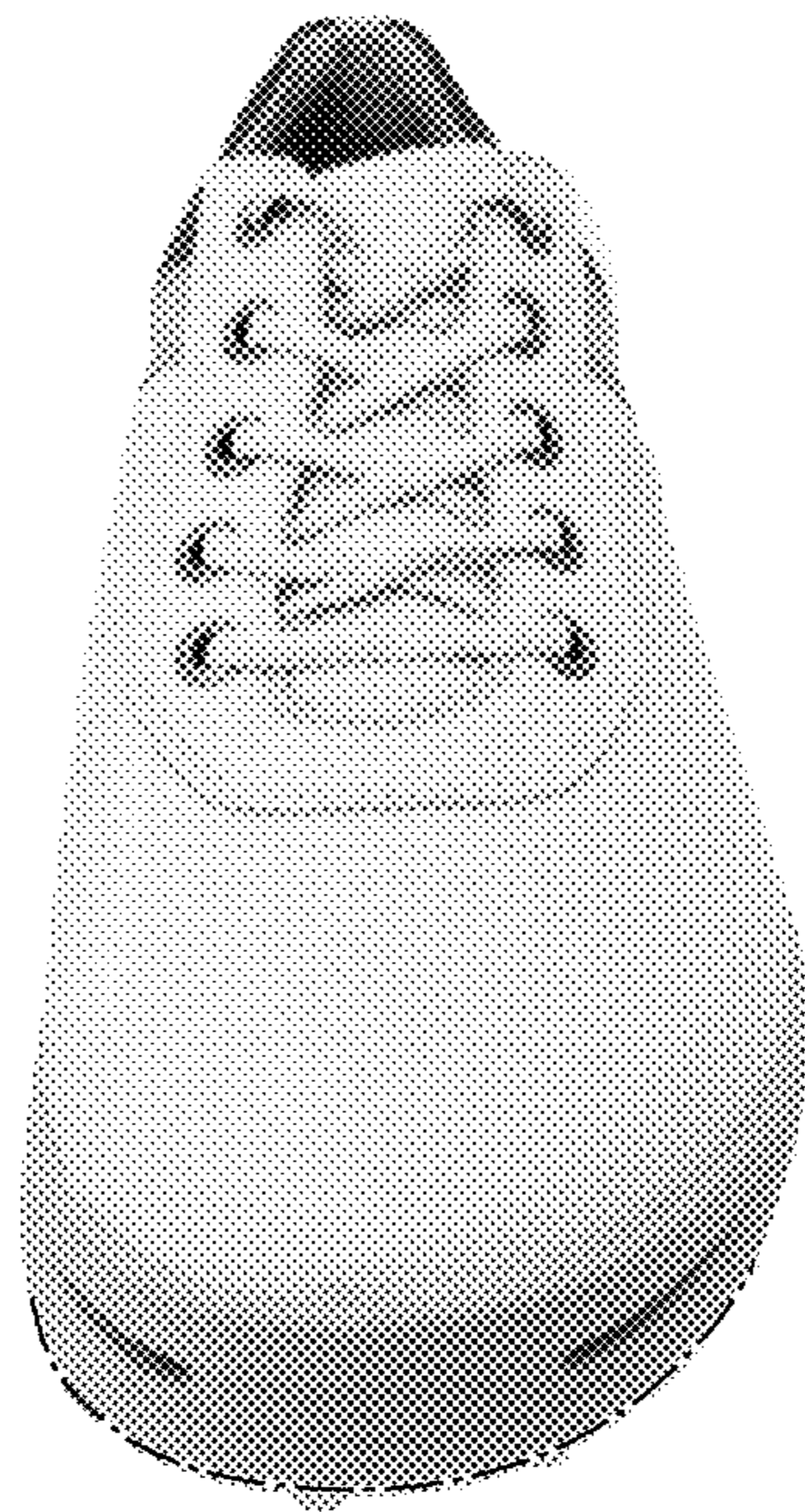

FIG. 2



FIG. 3



FIG. 4

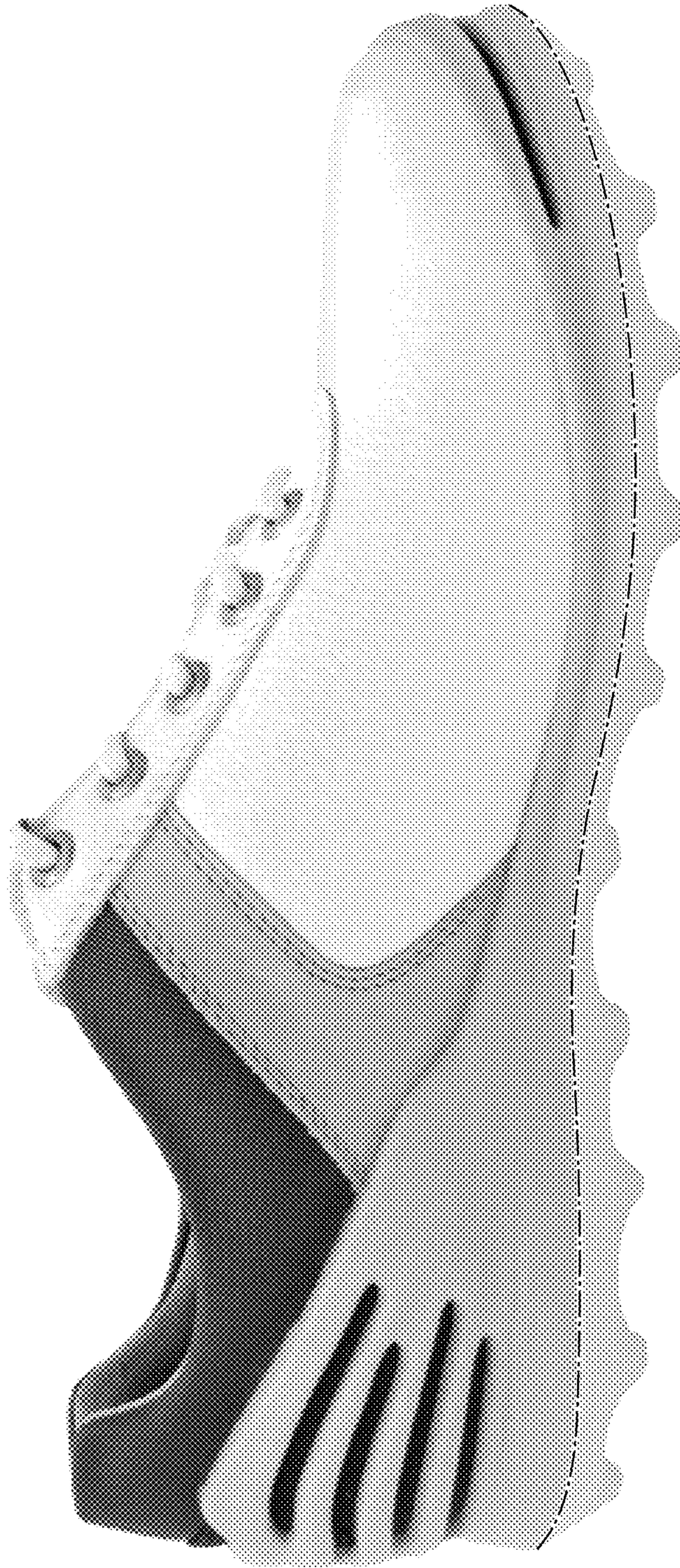

FIG. 5



FIG. 6