



US00D864527S

(12) **United States Design Patent** (10) **Patent No.:** **US D864,527 S**
Schofield (45) **Date of Patent:** **** Oct. 29, 2019**

- (54) **PANTS**
- (71) Applicant: **CIE Denim**, New York, NY (US)
- (72) Inventor: **Kelcie Schofield**, New York, NY (US)
- (73) Assignee: **CIE Denim**, New York, NY (US)
- (**) Term: **15 Years**
- (21) Appl. No.: **29/644,328**
- (22) Filed: **Apr. 17, 2018**
- (51) **LOC (12) Cl.** **02-02**
- (52) **U.S. Cl.**
USPC **D2/742**
- (58) **Field of Classification Search**
USPC D2/742-743, 728; 2/79
CPC A41D 1/06
See application file for complete search history.

(56) **References Cited**

U.S. PATENT DOCUMENTS

1,821,818	A *	9/1931	Snyder	A41D 1/06 2/227
D437,102	S *	2/2001	Korff	D2/742
D507,392	S *	7/2005	Sieber	D2/742
D569,581	S *	5/2008	Stogner	D2/731
D640,041	S *	6/2011	Flora	D2/742
D788,407	S *	6/2017	Keys	D2/742
D803,523	S *	11/2017	Wang	D2/742
D822,948	S *	7/2018	Miller	D2/742
D853,085	S *	7/2019	Schofield	D2/742
2012/0117713	A1 *	5/2012	Hoffner	A41D 27/20 2/227
2017/0042257	A1 *	2/2017	Carrer	A41D 1/06

* cited by examiner

Primary Examiner — Catherine R Oliver-Garcia
Assistant Examiner — J. Thorn, Sr.
 (74) *Attorney, Agent, or Firm* — Troutman Sanders LLP;
 Dustin B. Weeks; Micah B. Hensley

(57) **CLAIM**

The ornamental design for pants, as shown and described.

DESCRIPTION

FIG. 1 is a front perspective view of pants showing my new design.
 FIG. 2 is a front view thereof.
 FIG. 4 is a right view thereof.
 FIG. 5 is a left view thereof.
 FIG. 6 is a top view thereof; and,
 FIG. 7 is a bottom view thereof.

The close-spaced broken lines shown for the button, pocket rivets, and belt loops in the Figures represent unclaimed subject matter and form no part of the claimed design. The wide-spaced broken lines in the Figures (for instance, up the side of the pants) represents unclaimed stitching that forms no part of the claimed design. The shade lines shown represent surface shading and not surface ornamentation, color, or material type. The dot-dashed boundary lines shown do not form part of the claimed design. The bounds of the claimed design are defined with dot-dashed boundary lines when the boundary does not exist in reality in the article embodying the design. The illustrated designs extend to the boundary but do not include the boundary.

1 Claim, 7 Drawing Sheets

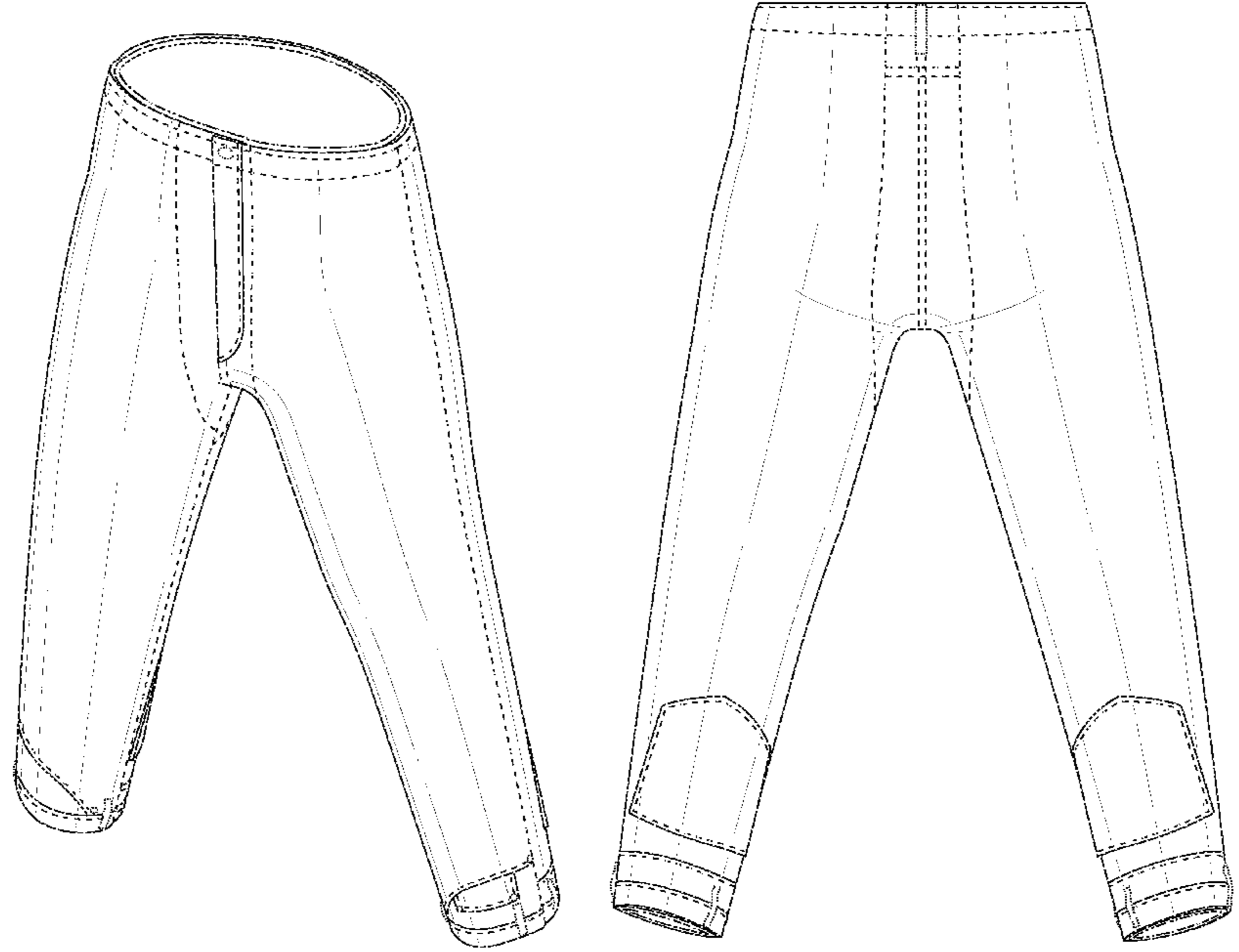

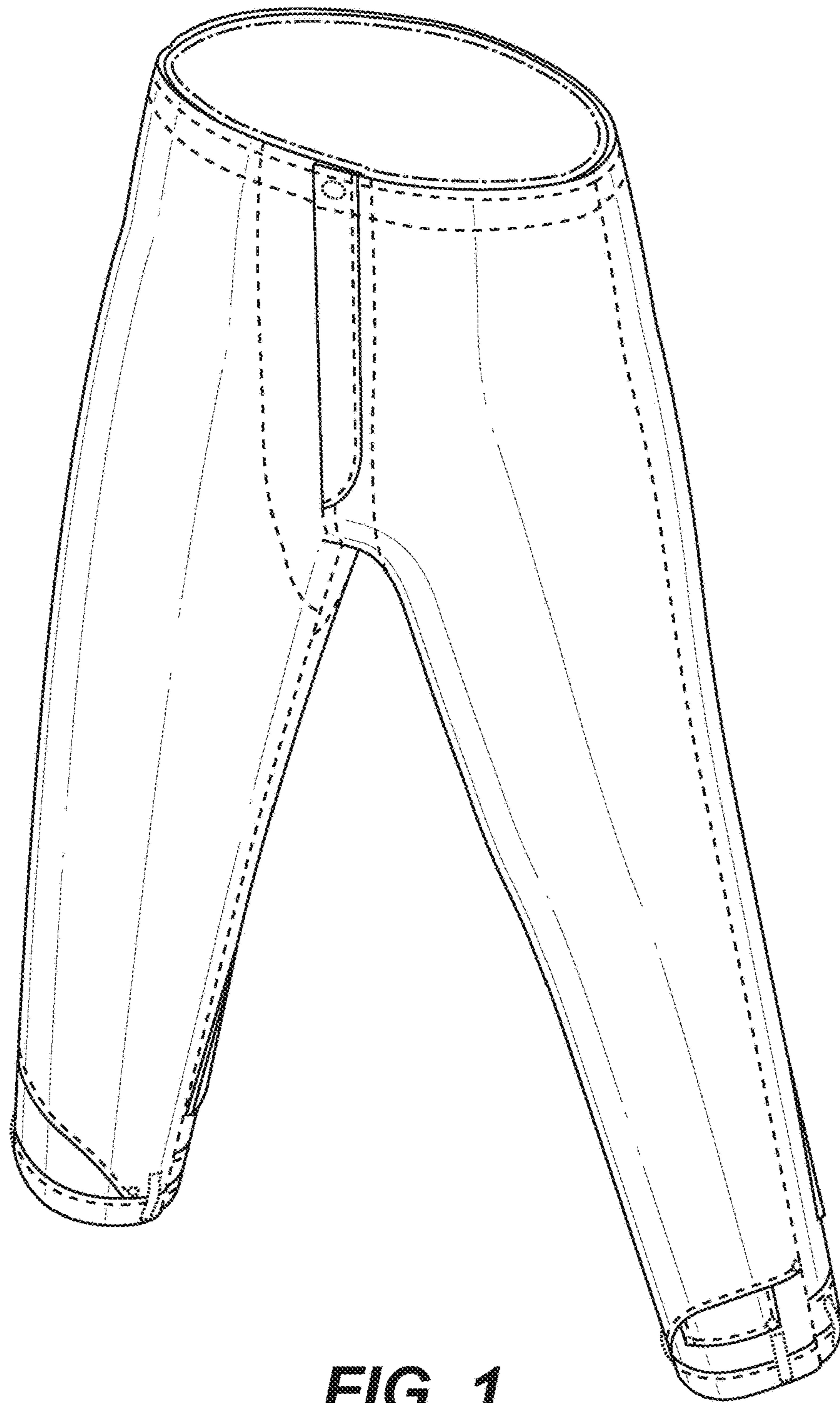

FIG. 1

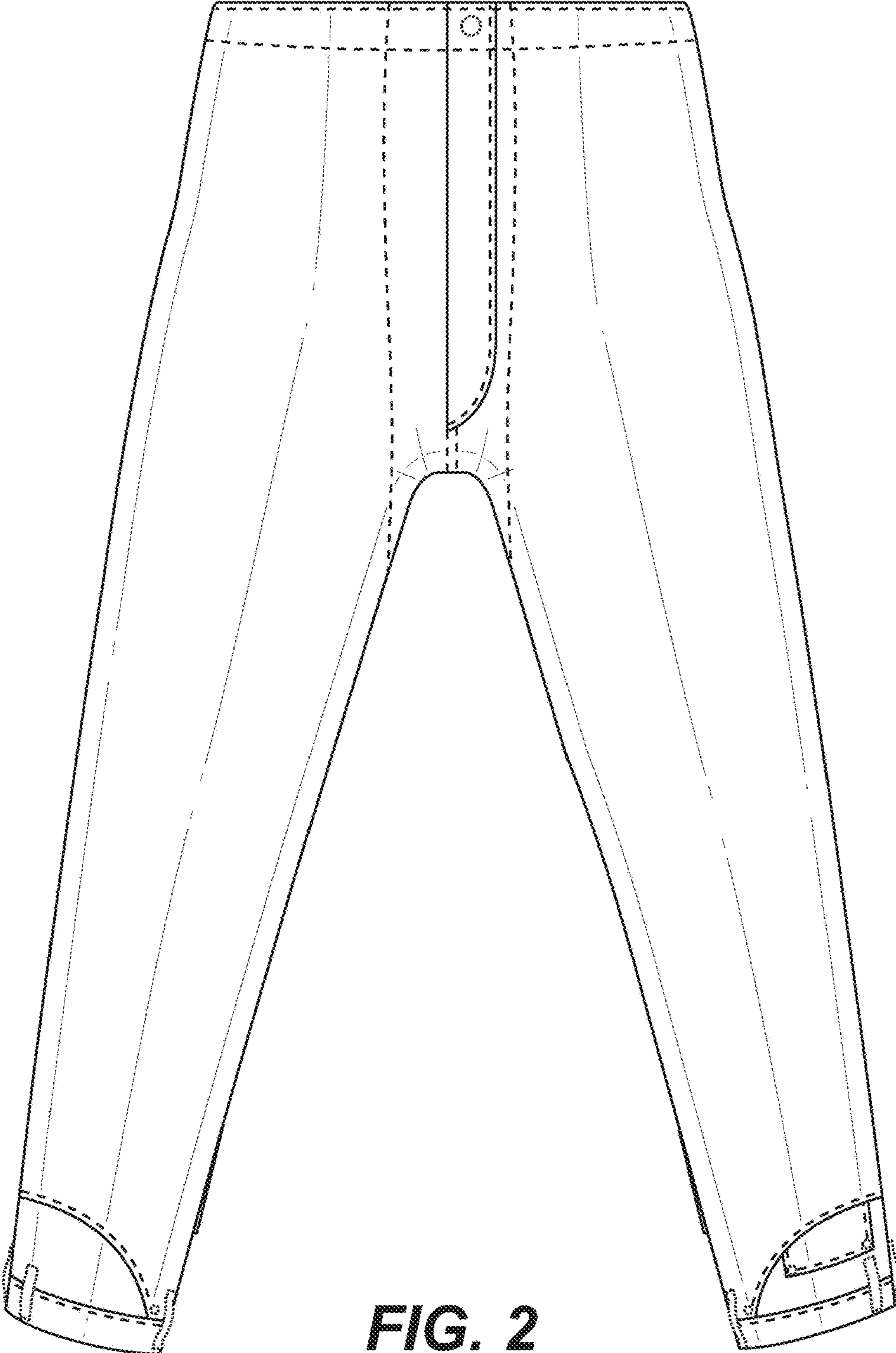

FIG. 2

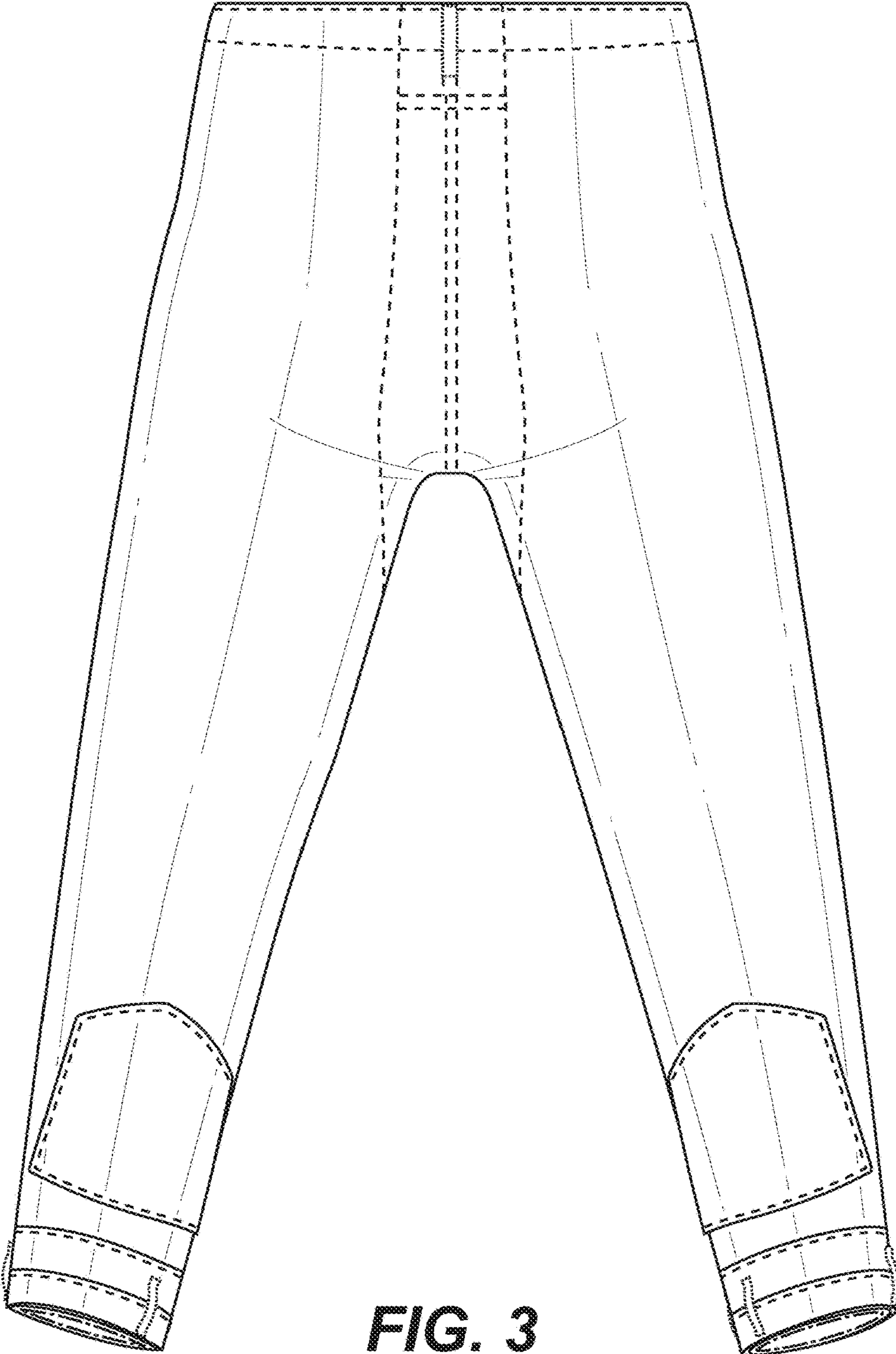

FIG. 3

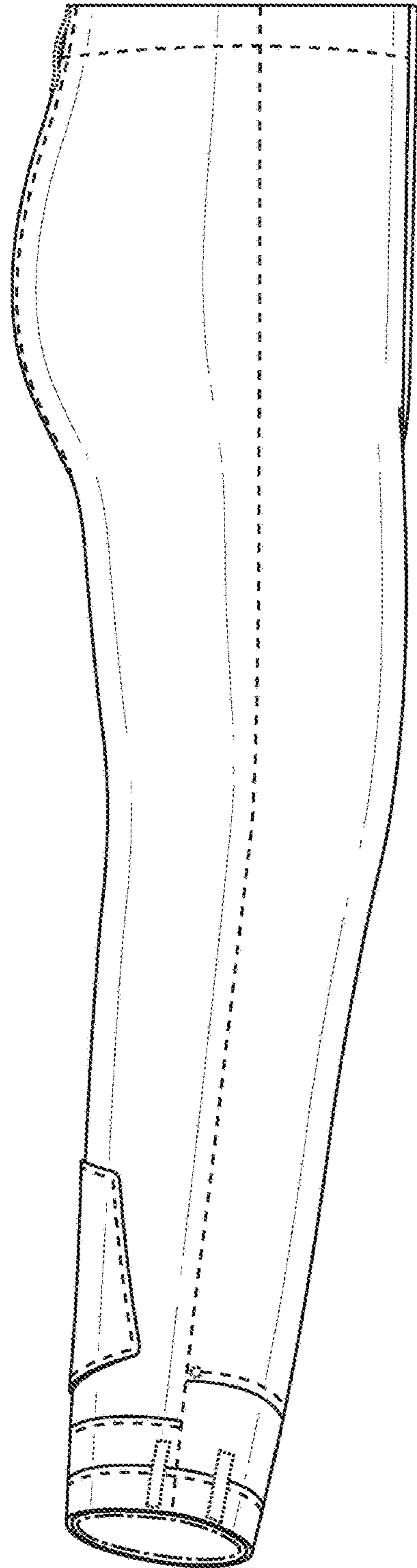

FIG. 4

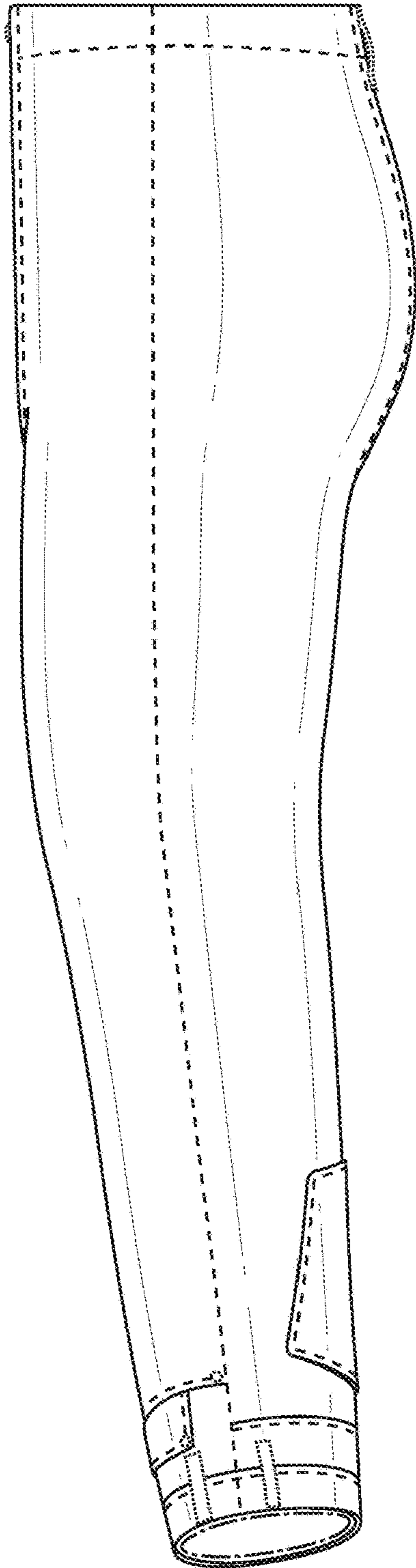

FIG. 5

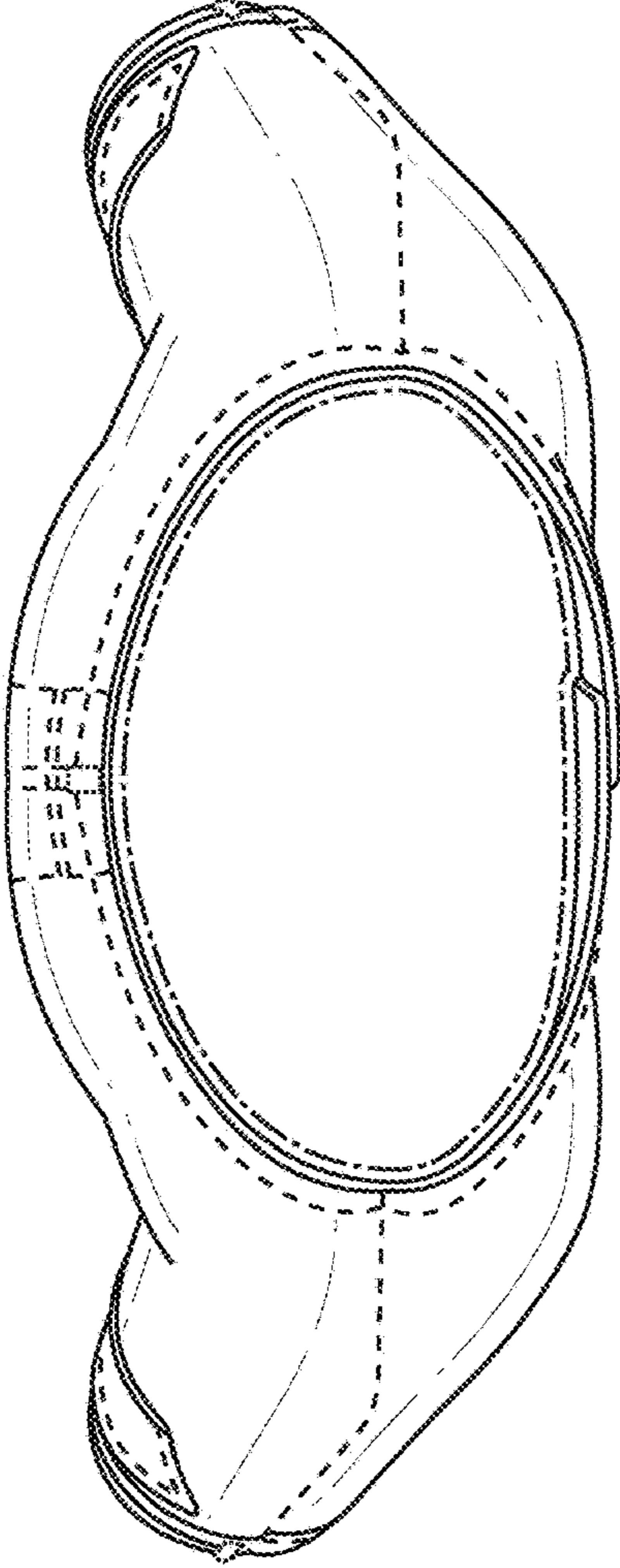

FIG. 6

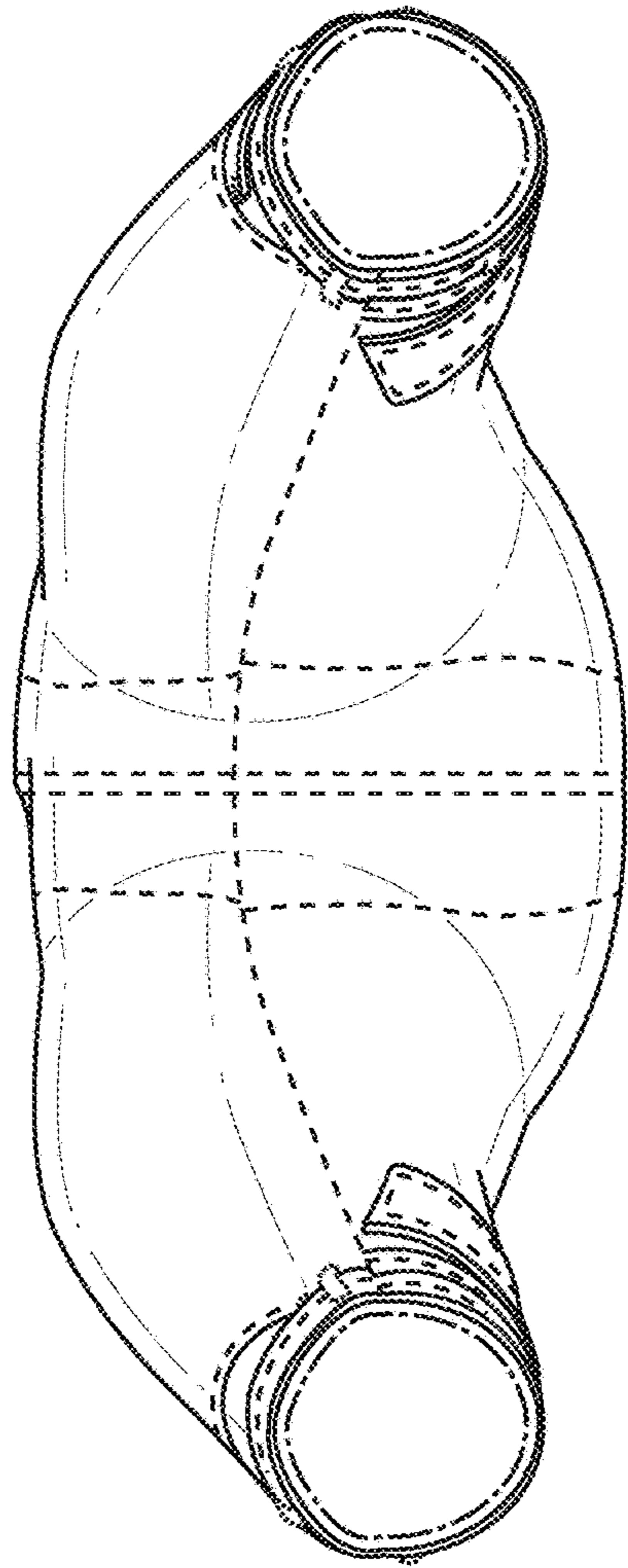

FIG. 7