

US00D864525S

(12) **United States Design Patent**
Lyon et al.

(10) **Patent No.:** **US D864,525 S**
(45) **Date of Patent:** **** Oct. 29, 2019**

(54) **PANTS WITH CONTRASTING WAISTBAND**

(71) Applicant: **VF Imagewear, Inc.**, Nashville, TN
(US)

(72) Inventors: **Valerie Lyon**, Leawood, KS (US); **Ron Sheeley**, Lenexa, KS (US); **Becky Taylor**, Lenexa, KS (US); **Jerry H. Dye, Jr.**, Kansas City, MO (US)

(73) Assignee: **VF IMAGEWEAR, INC.**, Nashville, TN (US)

(**) Term: **15 Years**

(21) Appl. No.: **29/636,156**

(22) Filed: **Feb. 6, 2018**

(51) **LOC (12) Cl.** **02-02**

(52) **U.S. Cl.**
USPC **D2/742**

(58) **Field of Classification Search**
USPC D2/742-743, 857; 2/79
CPC A41D 1/06
See application file for complete search history.

(56) **References Cited**

U.S. PATENT DOCUMENTS

- 8,959,665 B1 * 2/2015 Garner A41F 9/00
2/236
- D730,625 S * 6/2015 Boyle D2/742
- D758,695 S * 6/2016 Lago D2/742
- D768,359 S * 10/2016 Lago D2/742
- D780,404 S * 3/2017 Grosbol D2/742

- D783,939 S * 4/2017 Scott D2/742
- D787,159 S * 5/2017 Lago D2/742
- D788,408 S * 6/2017 Lago D2/742
- 10,004,281 B2 * 6/2018 Rowe A41D 1/067
- D839,542 S * 2/2019 Strange D2/742
- 2013/0219589 A1 * 8/2013 Jones A41D 15/005
2/227

* cited by examiner

Primary Examiner — Catherine R Oliver-Garcia

Assistant Examiner — J. Thorn, Sr.

(74) *Attorney, Agent, or Firm* — McAndrews, Held & Malloy, Ltd.

(57) **CLAIM**

The ornamental design for pants with contrasting waistband, as shown and described.

DESCRIPTION

FIG. 1 is a front perspective view of pants with contrasting waistband showing our new design; FIG. 2 is a front view thereof; FIG. 3 is a rear view thereof; and, FIG. 4 is a rear perspective view thereof.

The shorter evenly-spaced dashed broken lines in the figures illustrate stitching and form part of the claimed design.

The longer evenly-spaced dashed broken lines shown in the inside of the waistband in FIGS. 1 and 4 illustrate portions of the pants that form no part of the claimed design.

The stipple shading in the drawings illustrates a contrast of appearance and does not represent any particular color, texture, or material.

1 Claim, 4 Drawing Sheets

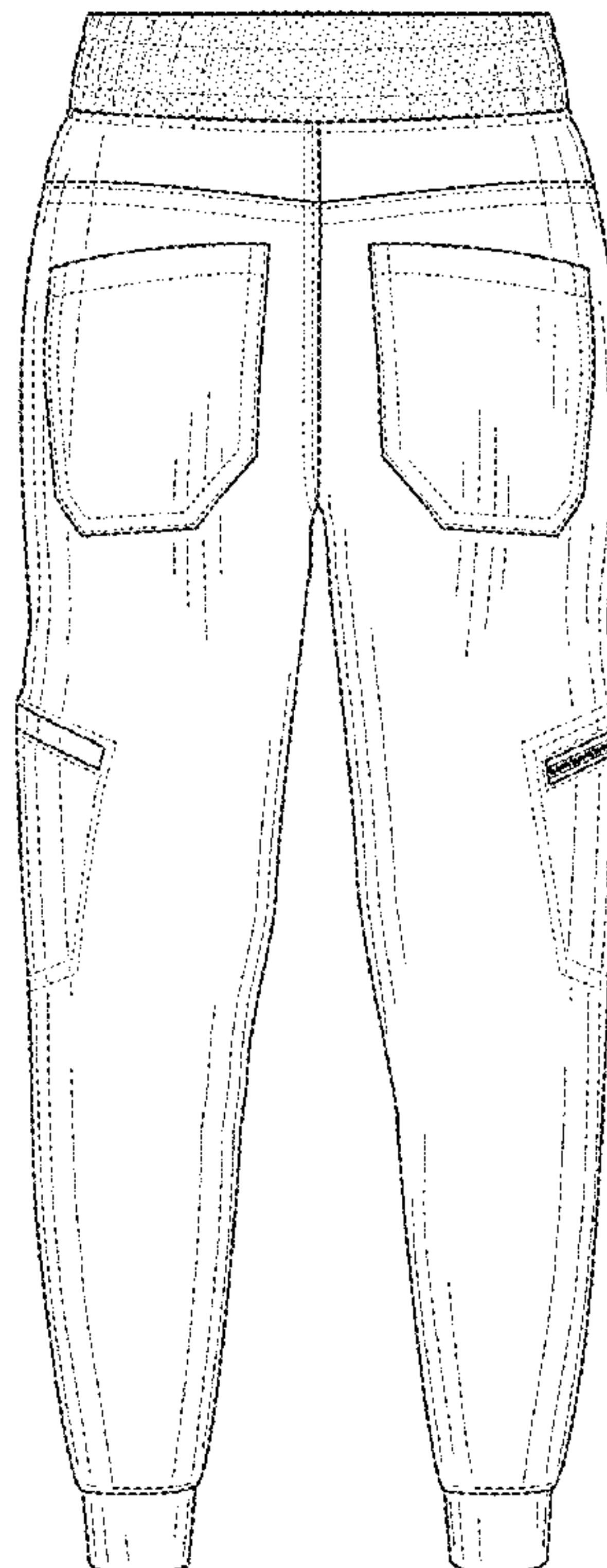
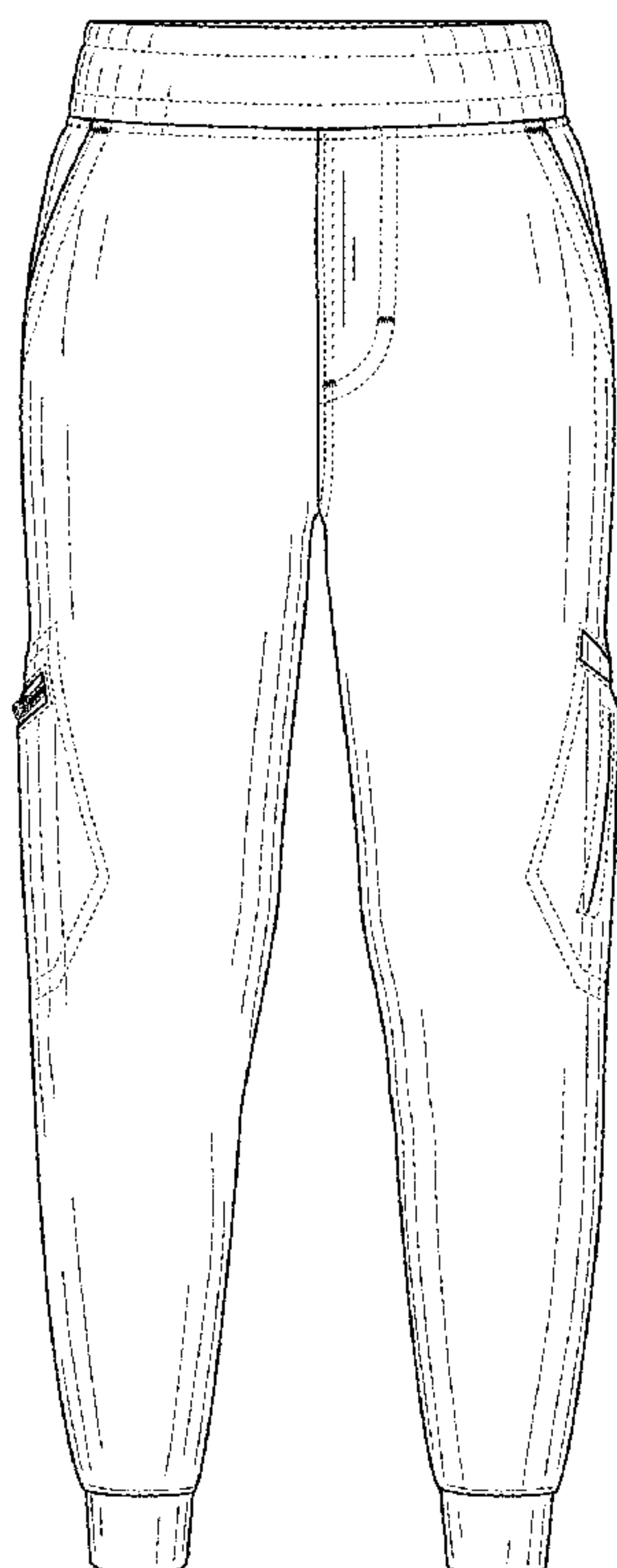

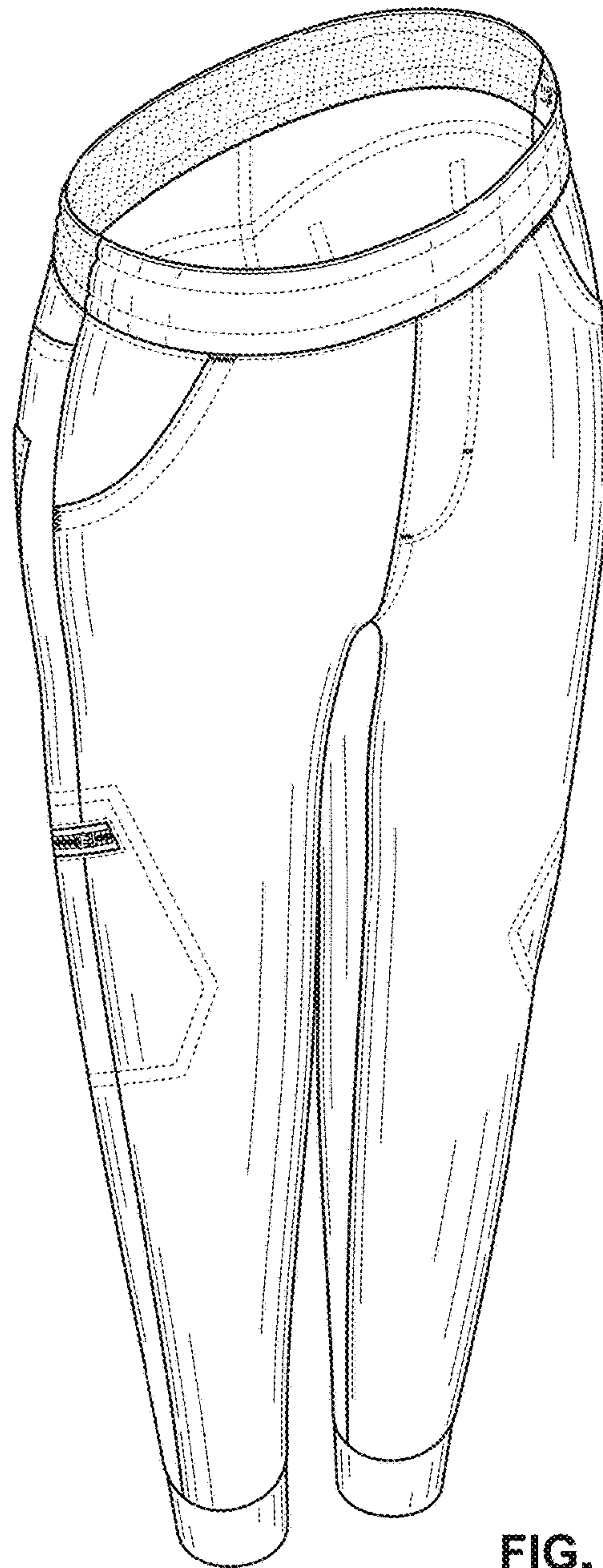

FIG. 1

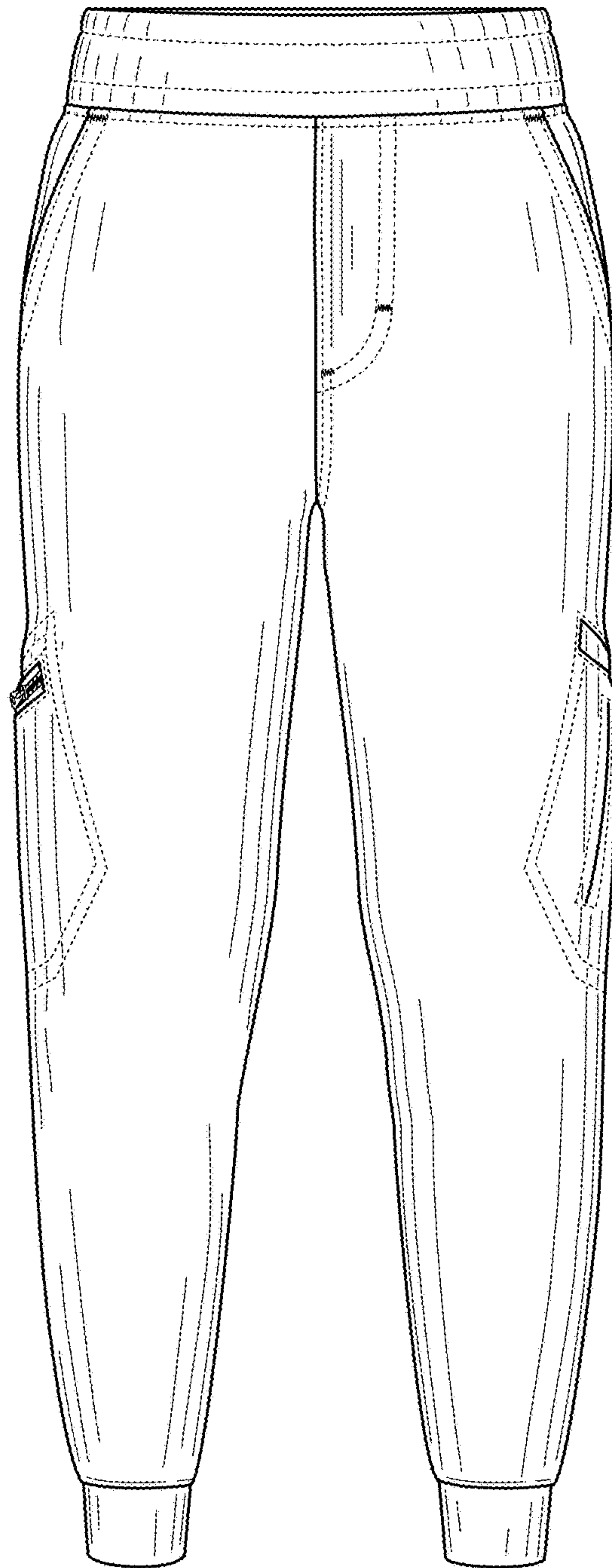

FIG. 2

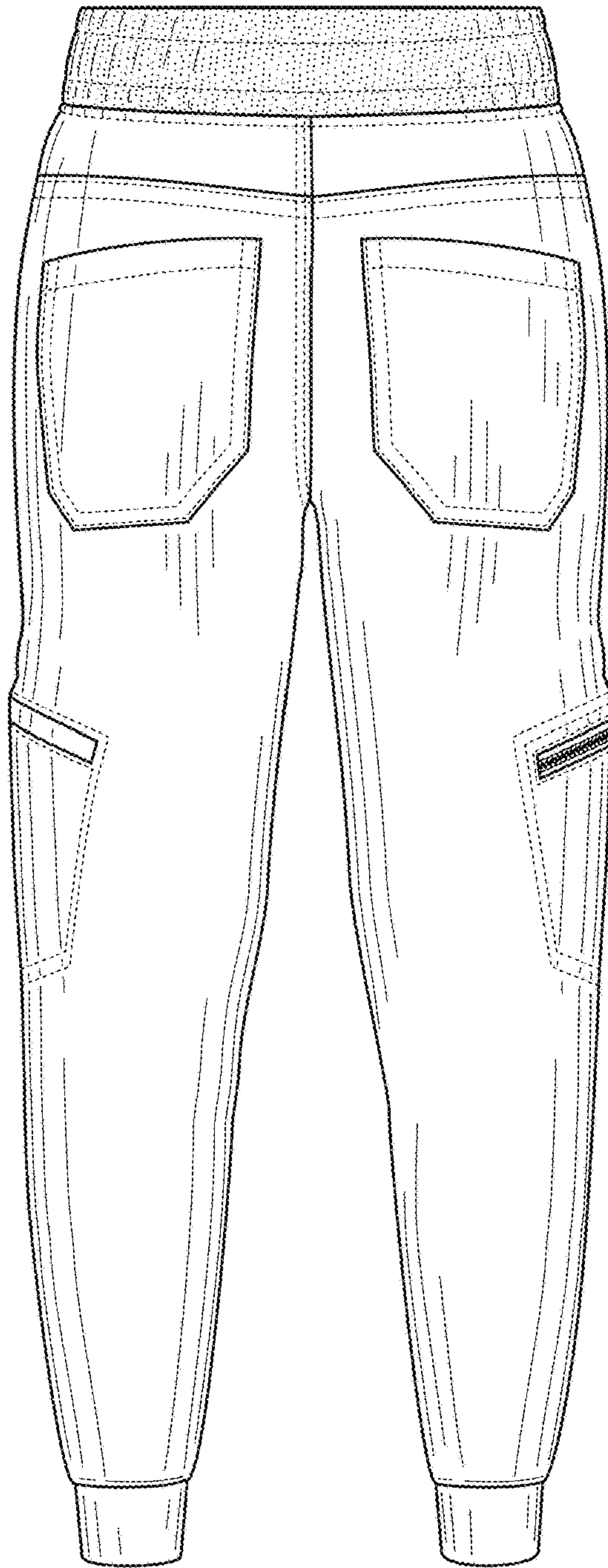

FIG. 3

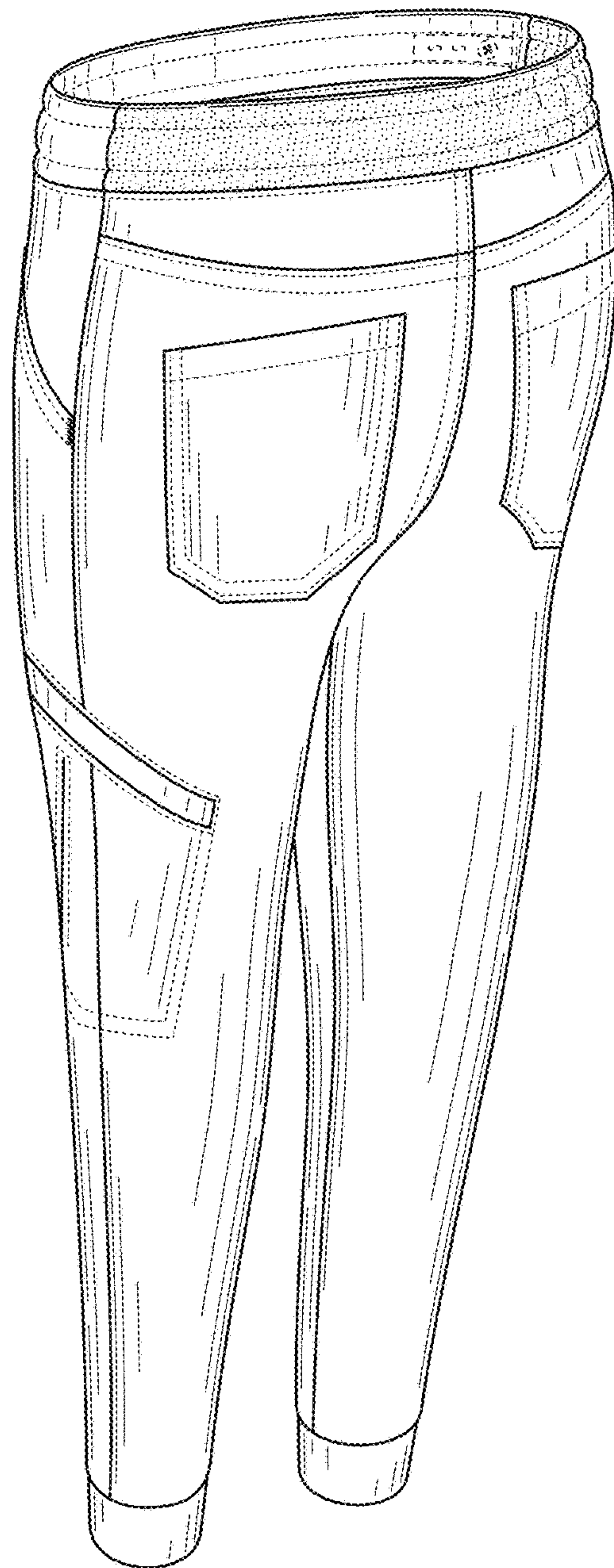

FIG. 4