



US00D864475S

(12) **United States Design Patent**
Pierce et al.

(10) **Patent No.:** **US D864,475 S**

(45) **Date of Patent:** **** Oct. 22, 2019**

(54) **MULTI-CARTRIDGE CONVERTER FOR ELECTRONIC VAPORIZING DEVICES**

(71) Applicant: **Airmyth Supply Company, LLC**,
Calabasas, CA (US)

(72) Inventors: **Paul Pierce**, Calabasas, CA (US); **Elliot Mermel**, Calabasas, CA (US); **James Yang**, Shenzhen (CN)

(73) Assignee: **Airmyth Supply Company, LLC**,
Calabasas, CA (US)

(**) Term: **15 Years**

(21) Appl. No.: **29/654,388**

(22) Filed: **Jun. 22, 2018**

(51) **LOC (12) Cl.** **27-02**

(52) **U.S. Cl.**
USPC **D27/162**

(58) **Field of Classification Search**
USPC D27/162, 100, 101, 163–165, 172,
D27/174–176, 183, 185–192, 194;
D24/110, 110.5; 128/202.21, 203.12;
131/273, 274, 191, 330, 328, 329
CPC A24F 47/002; A24F 47/004; A24F 47/006;
A24F 47/008; A61M 15/06
See application file for complete search history.

(56) **References Cited**

U.S. PATENT DOCUMENTS

D399,598 S * 10/1998 Perkins D27/189
D427,369 S * 6/2000 Bowen D27/189
D596,348 S * 7/2009 Buse D27/189

D654,160 S * 2/2012 Yomtov D23/360
D718,493 S * 11/2014 Stern D27/189
D738,570 S * 9/2015 VanNostran D27/144
D751,757 S * 3/2016 Stern D27/189
D772,477 S * 11/2016 Shin D27/163
D804,717 S * 12/2017 Wang D27/101
D833,673 S * 11/2018 Booth D27/194
D834,746 S * 11/2018 Liu D27/162
D842,537 S * 3/2019 Booth D27/194
D851,328 S * 6/2019 Smith D27/162
D853,022 S * 7/2019 Srour D27/183

* cited by examiner

Primary Examiner — Susan Bennett Hattan

Assistant Examiner — Rebecca Tsehaye

(74) *Attorney, Agent, or Firm* — Moser Taboada

(57) **CLAIM**

The ornamental design for a multi-cartridge converter for electronic vaporizing devices, as shown and described.

DESCRIPTION

FIG. 1 is a front isometric view of a multi-cartridge converter for electronic vaporizing devices embodying the new design;

FIG. 2 is a front view of the design shown in FIG. 1;

FIG. 3 is a rear view of the design shown in FIG. 1;

FIG. 4 is a top view of the design shown in FIG. 1;

FIG. 5 is a bottom view of the design shown in FIG. 1;

FIG. 6 is a right side view of the design shown in FIG. 1;

FIG. 7 is a left side view of the design shown in FIG. 1; and,

FIG. 8 is a cross-section view taken along 8-8 in FIG. 4 of the design shown in FIG. 1.

Portions shown in broken lines form no part of the claimed design.

1 Claim, 7 Drawing Sheets

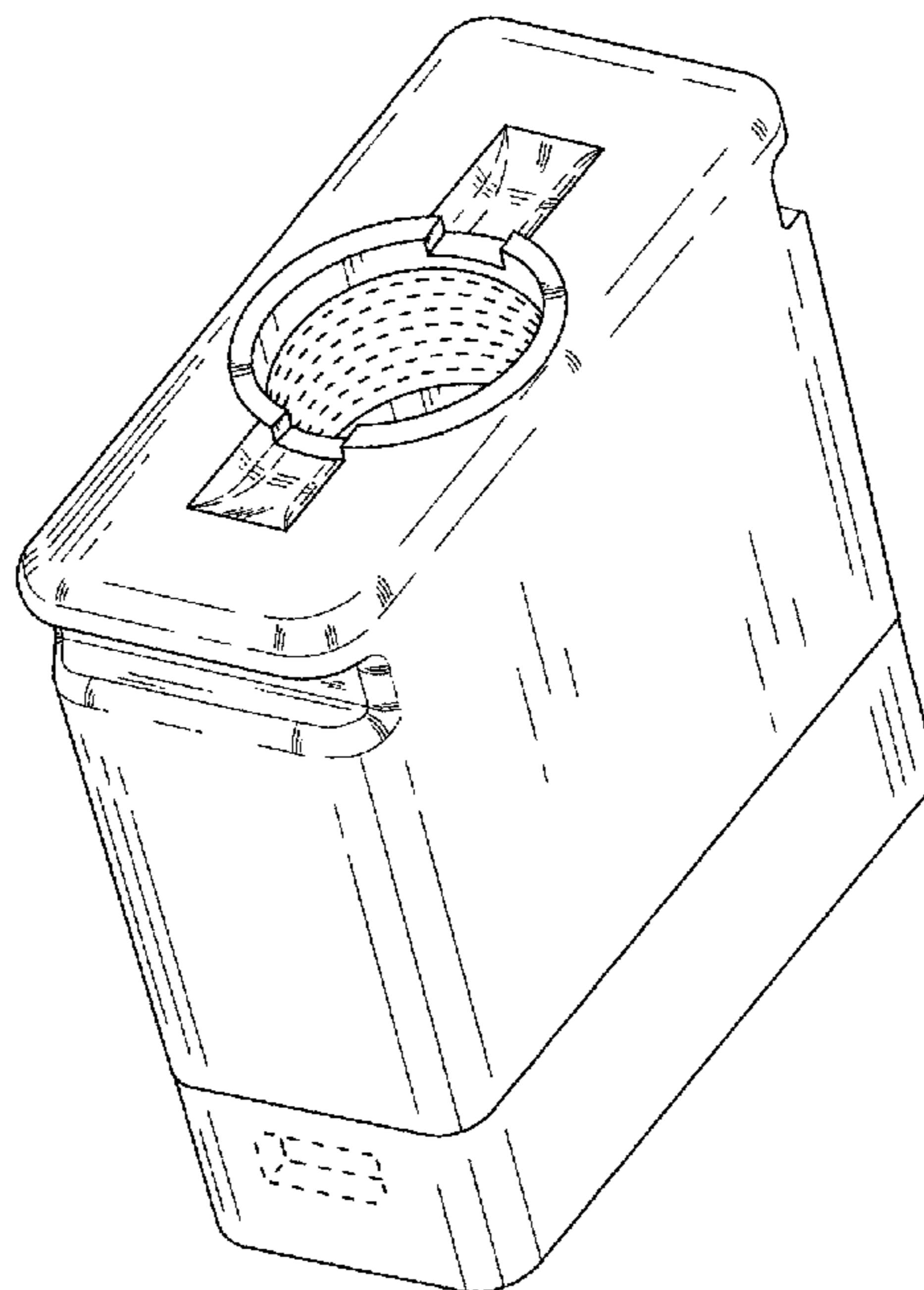

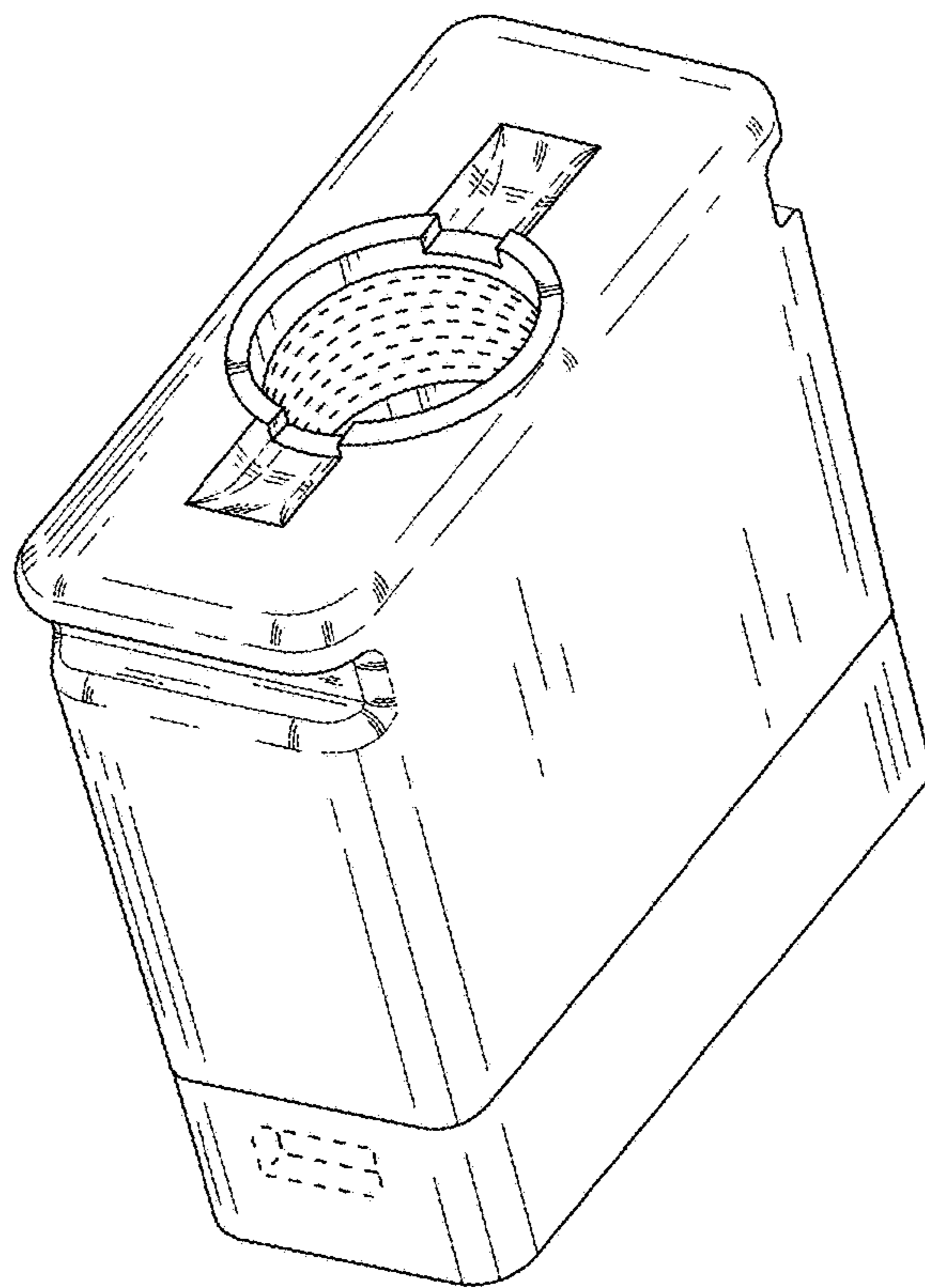

FIG. 1

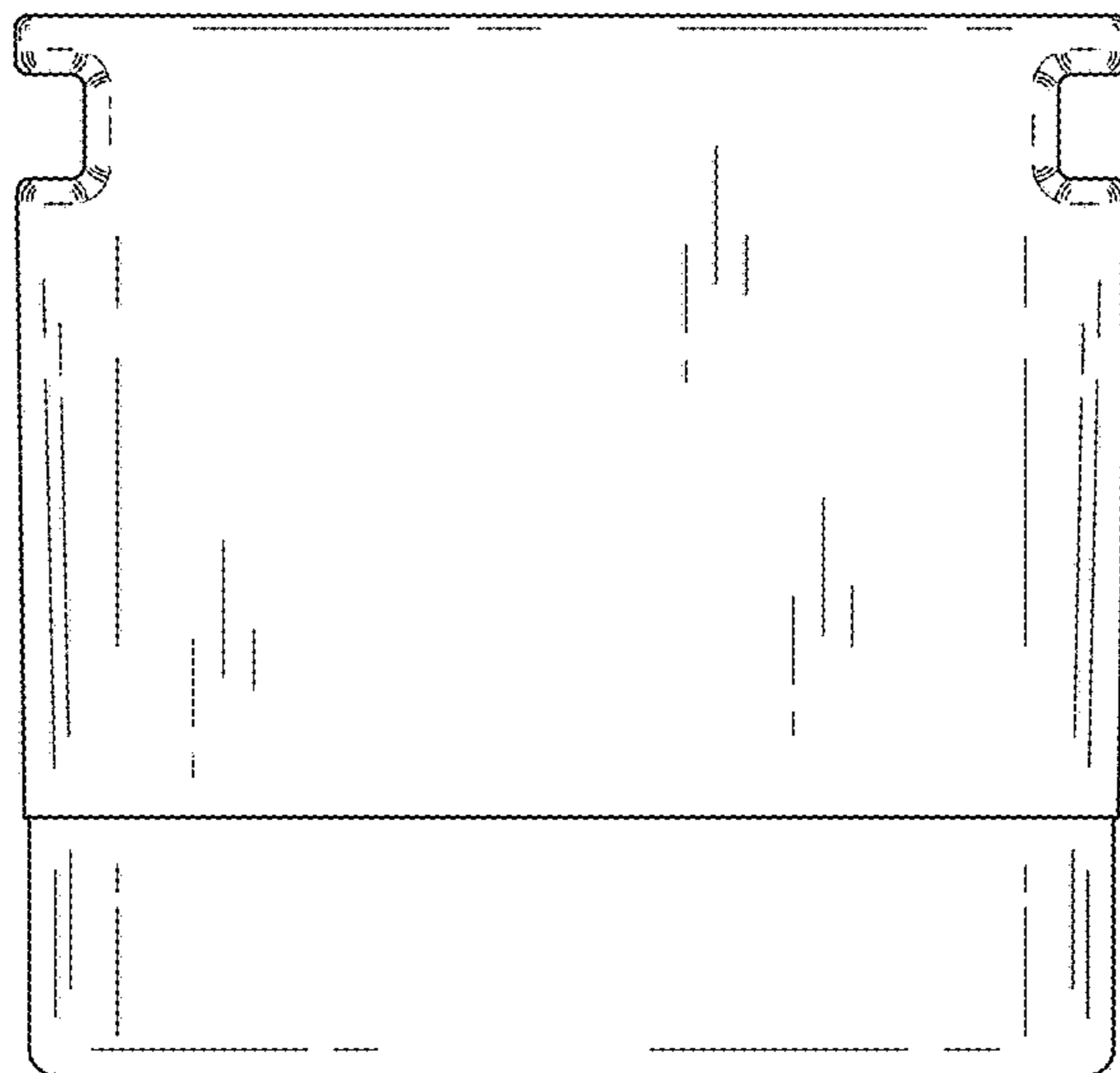

FIG. 2

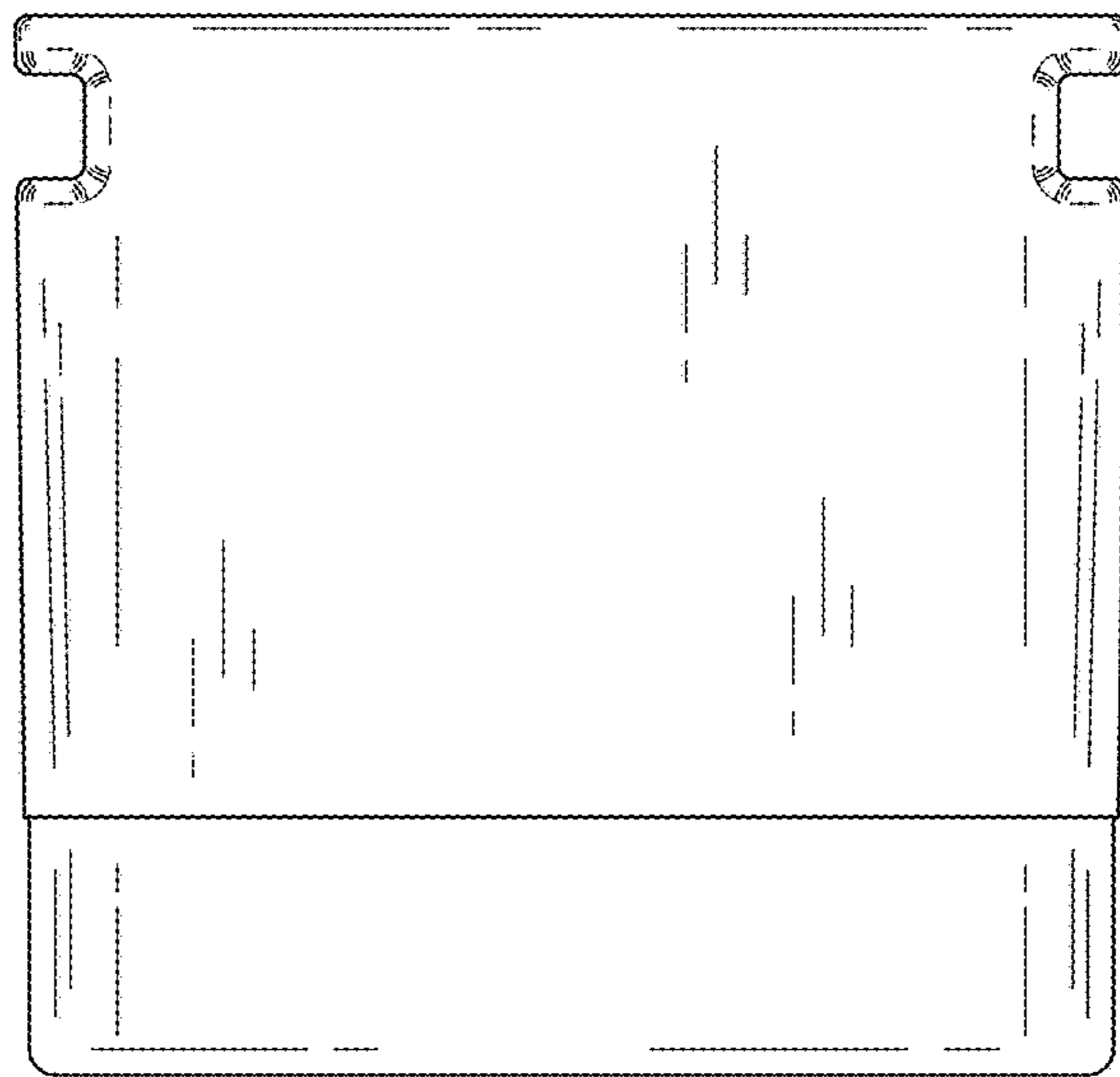

FIG. 3

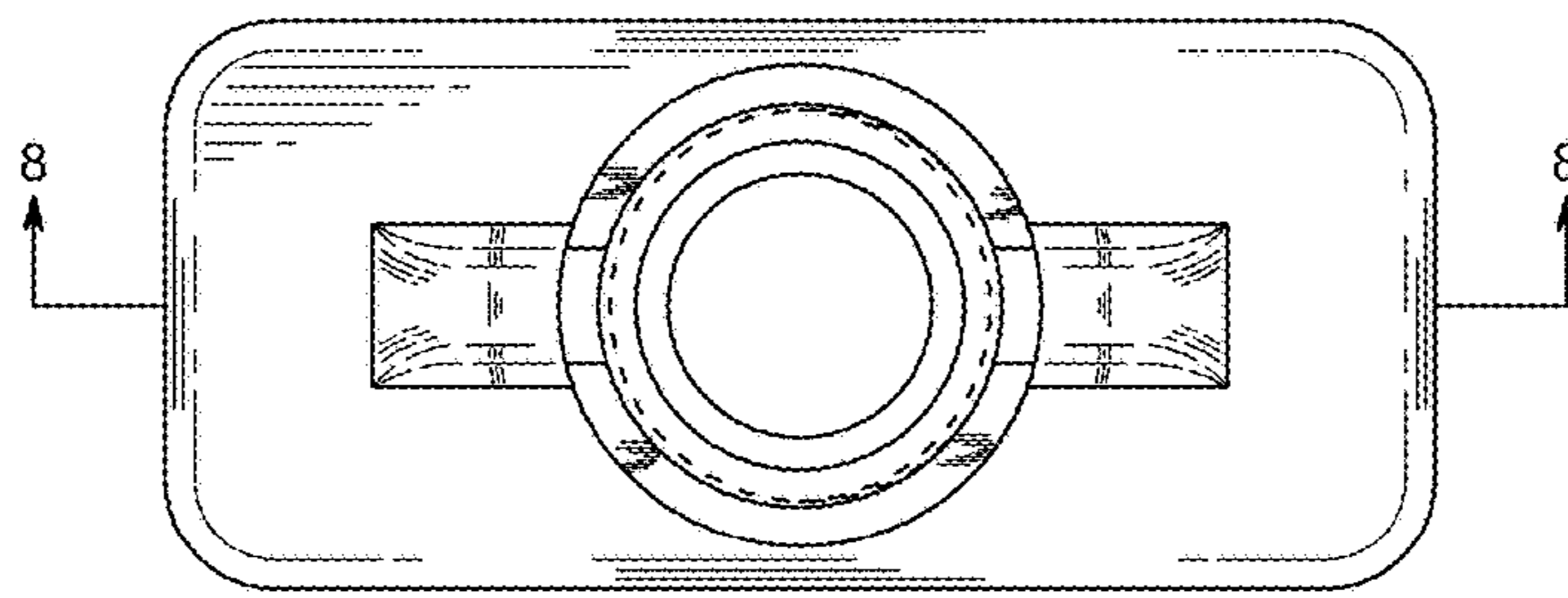

FIG. 4

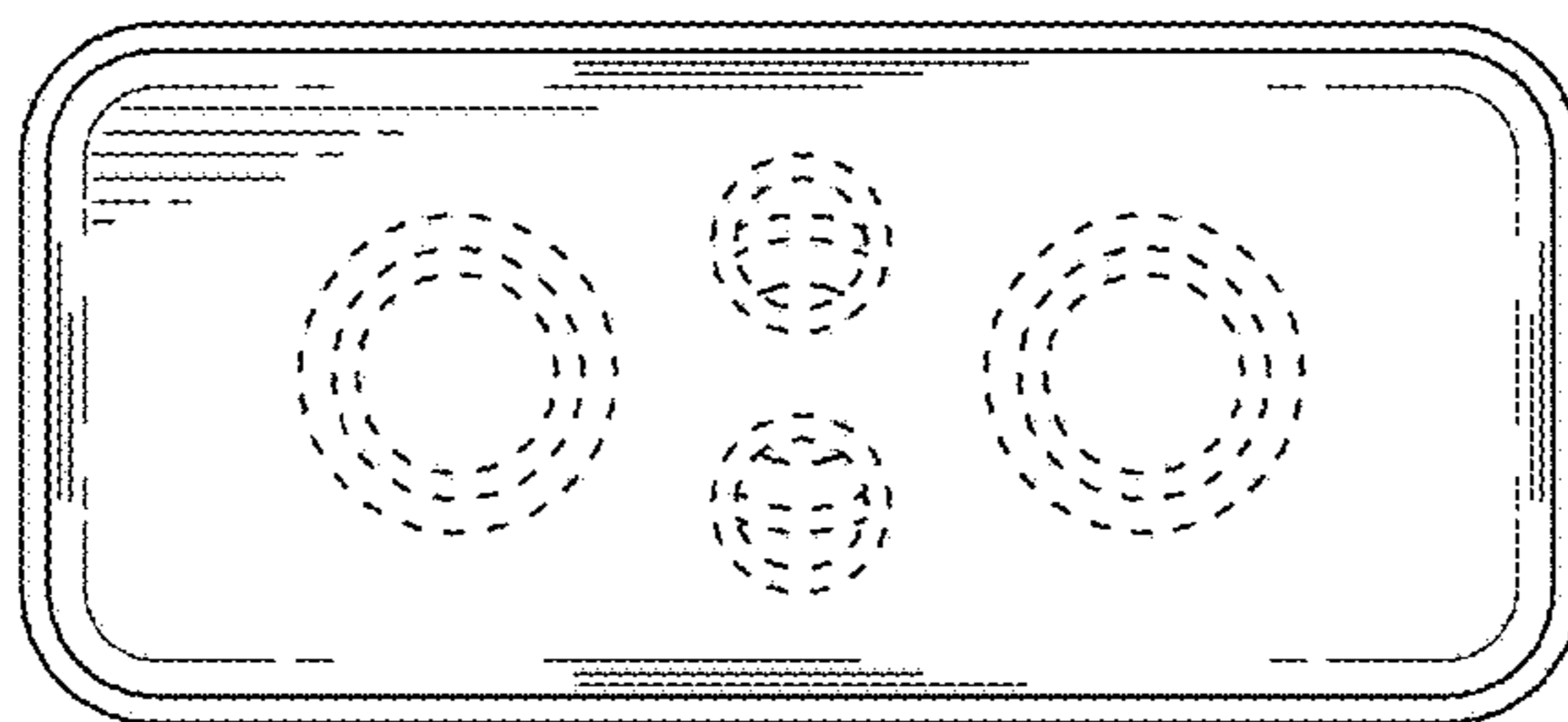

FIG. 5

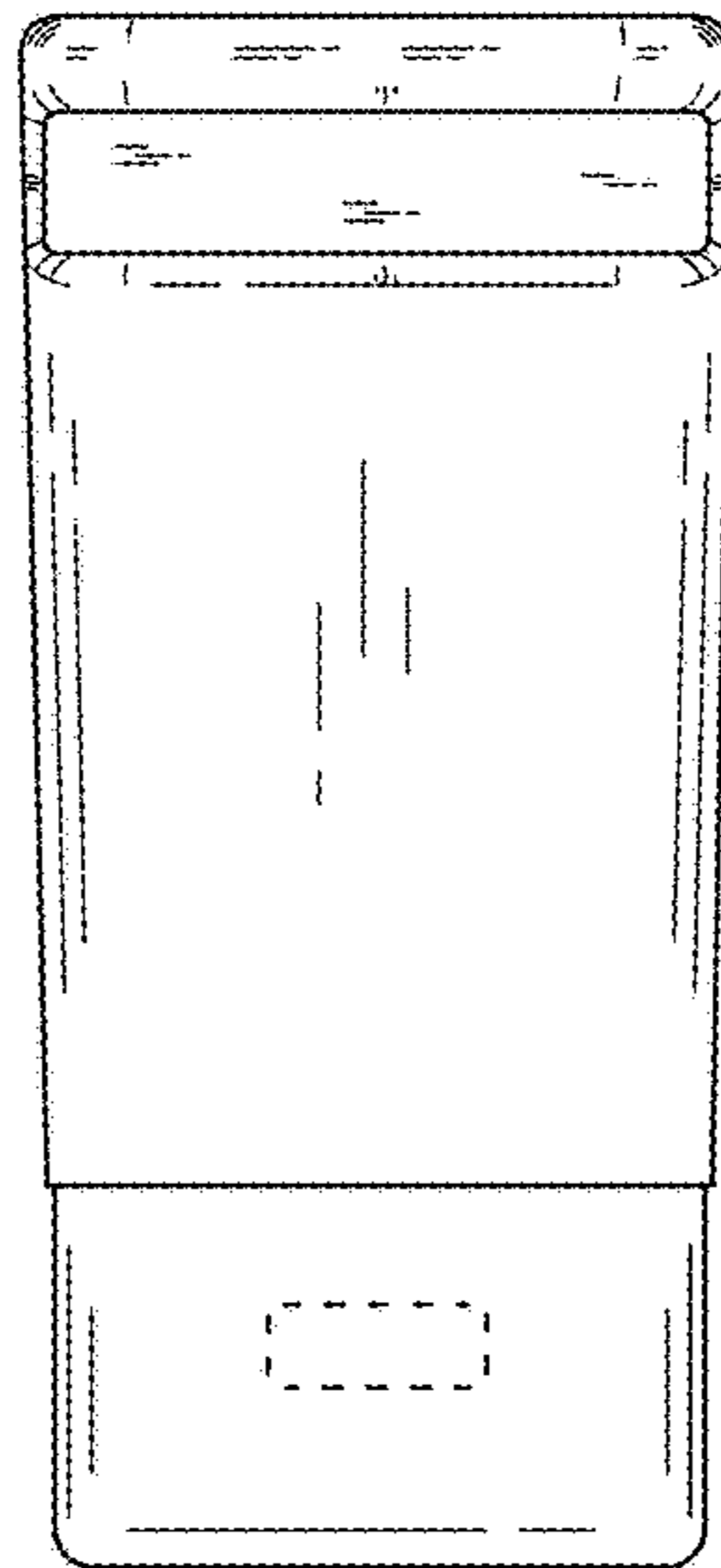

FIG. 6

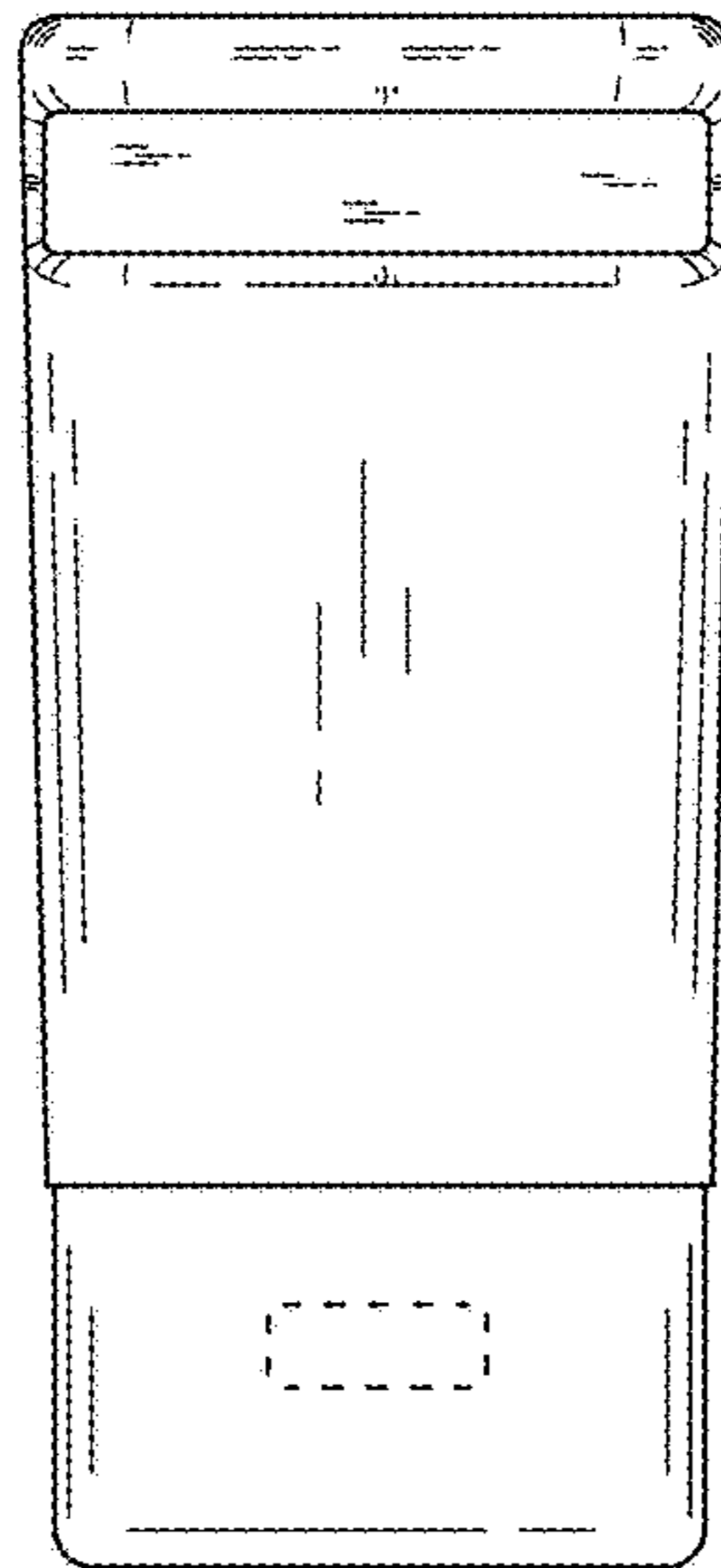

FIG. 7

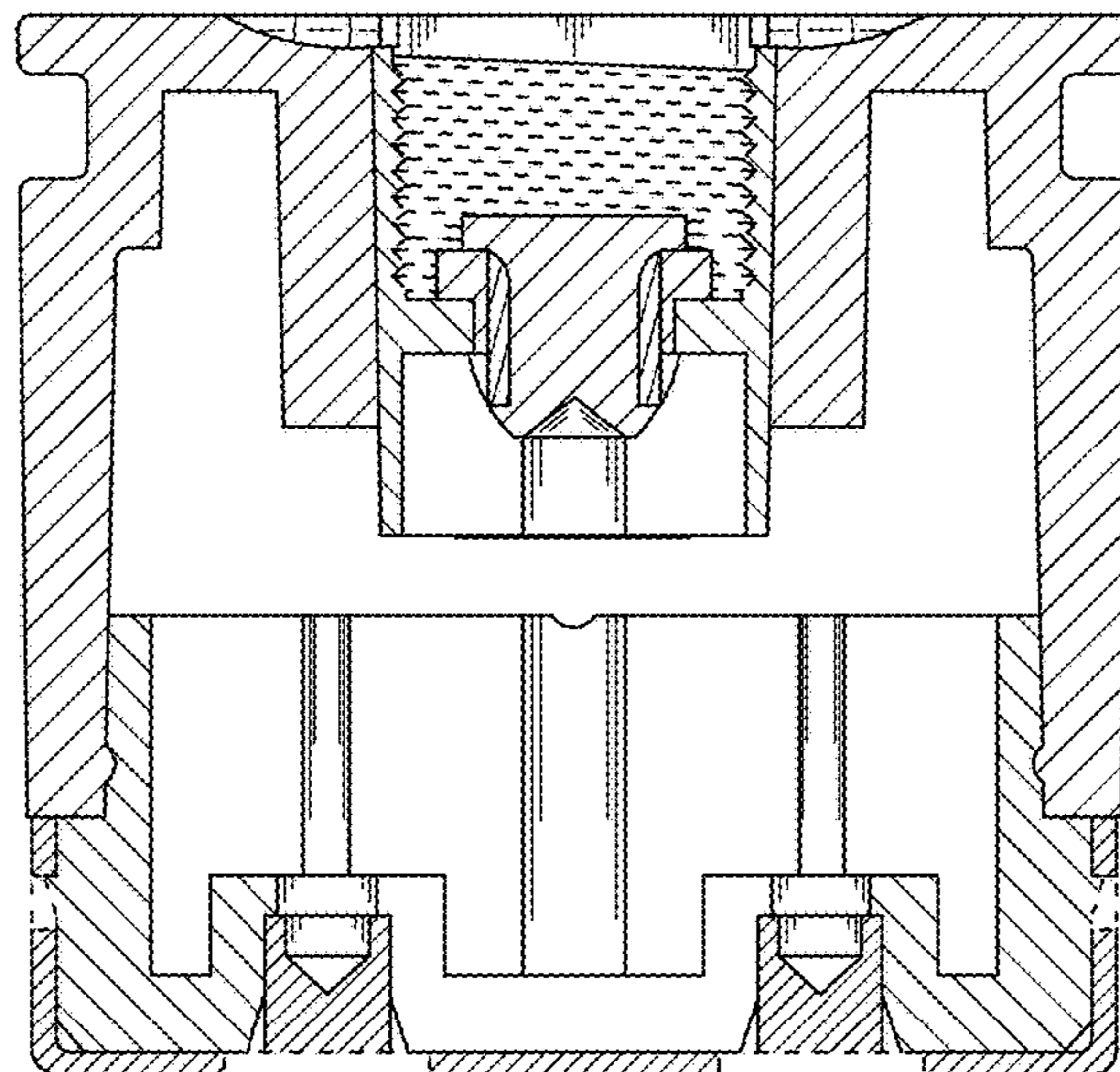

FIG. 8