



US00D864402S

(12) **United States Design Patent** (10) **Patent No.:** **US D864,402 S**
Rathnam (45) **Date of Patent:** **** Oct. 22, 2019**

- (54) **SPA**
- (71) Applicant: **Modpro Containers Limited,**
Abbotsford (CA)
- (72) Inventor: **Paul J. Rathnam,** Abbotsford (CA)
- (73) Assignee: **Modpro Containers Limited,**
Abbotsford (CA)

- D266,789 S 11/1982 Topete
 - D269,813 S 7/1983 Topete
 - D271,522 S 11/1983 Wiley
 - D271,995 S 12/1983 Topete
 - D300,360 S 3/1989 Jacuzzi
 - 4,930,168 A 6/1990 Ferlise
- (Continued)

- (**) Term: **15 Years**
- (21) Appl. No.: **29/655,525**

FOREIGN PATENT DOCUMENTS

- DE 2235721 A1 1/1974
 - DE 2742801 A1 4/1979
- (Continued)

- (22) Filed: **Jul. 4, 2018**
- (30) **Foreign Application Priority Data**

OTHER PUBLICATIONS

Design U.S. Appl. No. 29/618,894, filed Sep. 25, 2017, which is a DIV of Design U.S. Pat. No. D822226 dated Jul. 3, 2018.

(Continued)

- Jan. 5, 2018 (CA) 179041
- (51) **LOC (12) Cl.** **23-02**
- (52) **U.S. Cl.**
USPC **D24/204; D25/2**
- (58) **Field of Classification Search**
USPC D25/2; D21/815; D24/201-205;
D23/277-280.3, 201-202; D30/101
CPC E04H 2001/1283; E04H 4/00; E04H
4/0018-0062; E04H 4/10-108; E04H
4/14-142; A61H 33/02; A61H 33/0087;
A61H 33/60
See application file for complete search history.

Primary Examiner — Brett Miller
(74) *Attorney, Agent, or Firm* — Oyen, Wiggs, Green & Mutala LLP

(56) **References Cited**

U.S. PATENT DOCUMENTS

- 3,460,166 A 8/1969 Weber
- D241,643 S 9/1976 Bonsack
- 4,001,899 A 1/1977 Mathis
- D246,728 S * 12/1977 Wormser D23/280.1
- D251,201 S 2/1979 Mathis
- 4,227,266 A 10/1980 Russell
- D266,697 S 10/1982 Topete

(57) **CLAIM**
The ornamental design for a spa, as shown and described.

DESCRIPTION

FIG. 1 is a left perspective view of a spa showing the design; FIG. 2 is a right perspective view thereof; FIG. 3 is a front view thereof; FIG. 4 is a rear view thereof; FIG. 5 is a left side view thereof; FIG. 6 is a right side view thereof; FIG. 7 is a top view thereof; and, FIG. 8 is a cross-sectional view thereof taken along line 8-8 in FIG. 6 to better show the details of the interior of the spa. The broken lines depict portions of the spa that form no part of the claimed design.

1 Claim, 8 Drawing Sheets

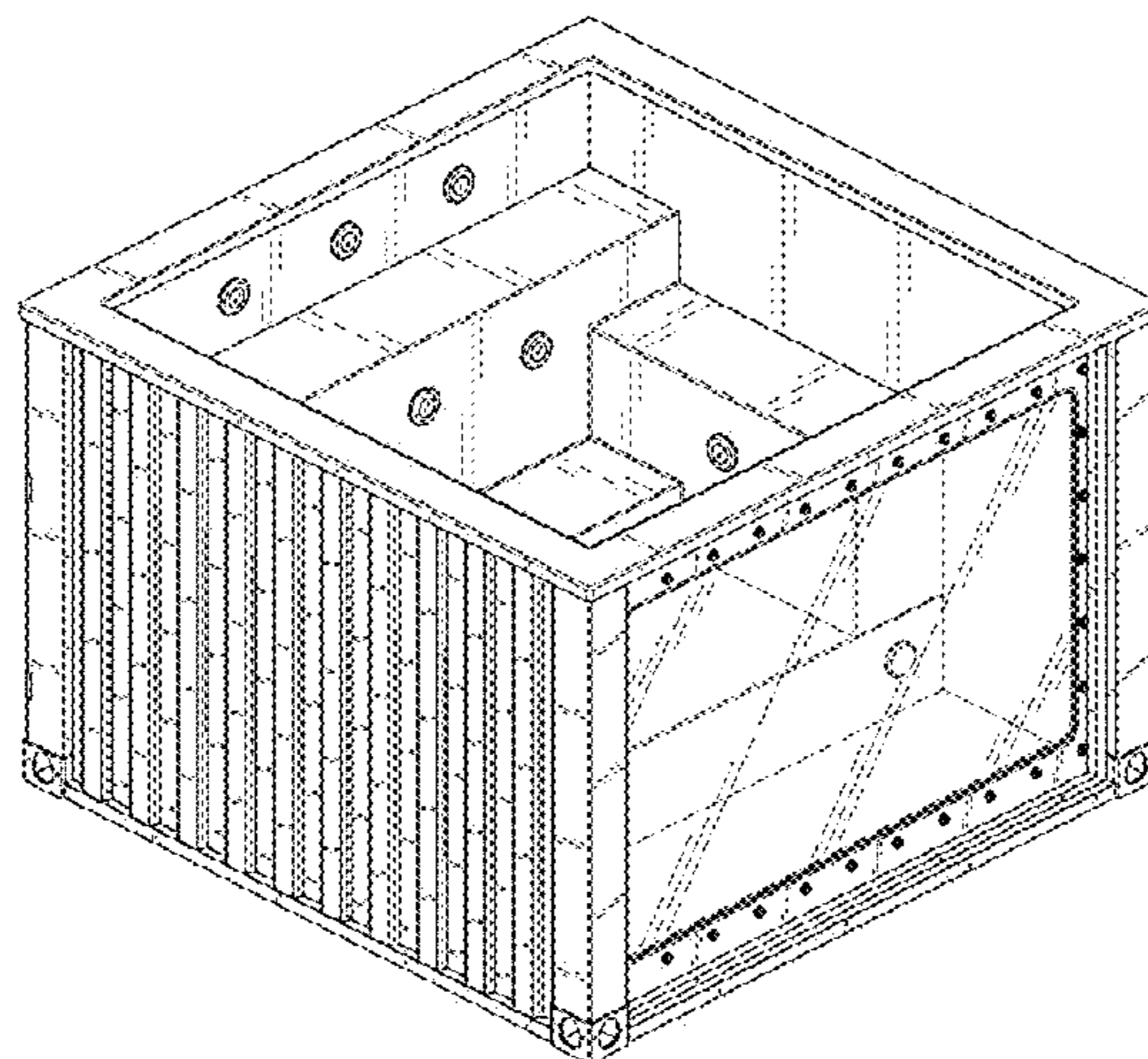

(56)

References Cited

U.S. PATENT DOCUMENTS

D321,923	S	11/1991	Ross	
D324,729	S	3/1992	Yvetot	
D388,880	S	1/1998	DeFilippo	
D417,286	S	11/1999	Sullivan	
6,640,352	B2	11/2003	Huang	
6,939,366	B2 *	9/2005	Brown, Jr. A61H 33/06 D24/204
D510,630	S	10/2005	Sullivan	
7,070,096	B2	7/2006	Muller	
D608,902	S	1/2010	Gill	
D617,466	S *	6/2010	Edgar D24/204
D660,442	S	5/2012	Sullivan	
D685,500	S	7/2013	Sullivan	
D697,635	S *	1/2014	Paxton D25/2
D703,795	S	4/2014	Licini	
RE45,820	E	12/2015	Jiang	
D748,868	S *	2/2016	Kilroy D30/101
D782,631	S	3/2017	Schachter	
D794,824	S *	8/2017	Pain D25/2
D822,226	S	7/2018	Rathnam	
D835,294	S *	12/2018	Rathnam D25/2
2005/0150175	A1	7/2005	Guigan	
2006/0107454	A1 *	5/2006	Spicer A61H 33/0087 4/541.1
2010/0095448	A1	4/2010	Goldmann	
2010/0187146	A1	7/2010	Kochanowski	
2011/0240497	A1	10/2011	Dechene	
2011/0299935	A1	12/2011	Dornberg	
2012/0175578	A1	7/2012	Boudreau	
2013/0068763	A1	3/2013	Kochanowski	
2013/0245183	A1	9/2013	Beaudry	

2013/0247351	A1	9/2013	Stutson, Jr.	
2014/0283452	A1	9/2014	Dittman	
2015/0089732	A1	4/2015	Khamis	
2015/0240509	A1	8/2015	Ferriss	
2015/0266666	A1	9/2015	Wong	
2016/0083176	A1	3/2016	Kraft	
2016/0102470	A1	4/2016	Brooks	
2016/0130828	A1	5/2016	Moody	
2016/0288993	A1	10/2016	Hu	
2016/0298348	A1 *	10/2016	Lisk E04H 4/0018
2016/0311613	A1	10/2016	Churbuck	
2016/0318609	A1	11/2016	Lynn	
2018/0148945	A1 *	5/2018	Roux E04H 4/0018

FOREIGN PATENT DOCUMENTS

DE	202006017784	U1	2/2007
DE	102009033144	A1	2/2010
DE	102010032727	A1	1/2012
DE	102010032730	A1	1/2012
DE	102011078799	A1	2/2012
DE	202013003755	U1	5/2013
EP	1588988	A1	10/2005
EP	2230213	B1	9/2010
TW	200833237	A	8/2008
WO	9748647		12/1997

OTHER PUBLICATIONS

Design U.S. Appl. No. 29/633,371, filed Jan. 12, 2018.
Design U.S. Appl. No. 29/646,803, filed May 7, 2018.

* cited by examiner

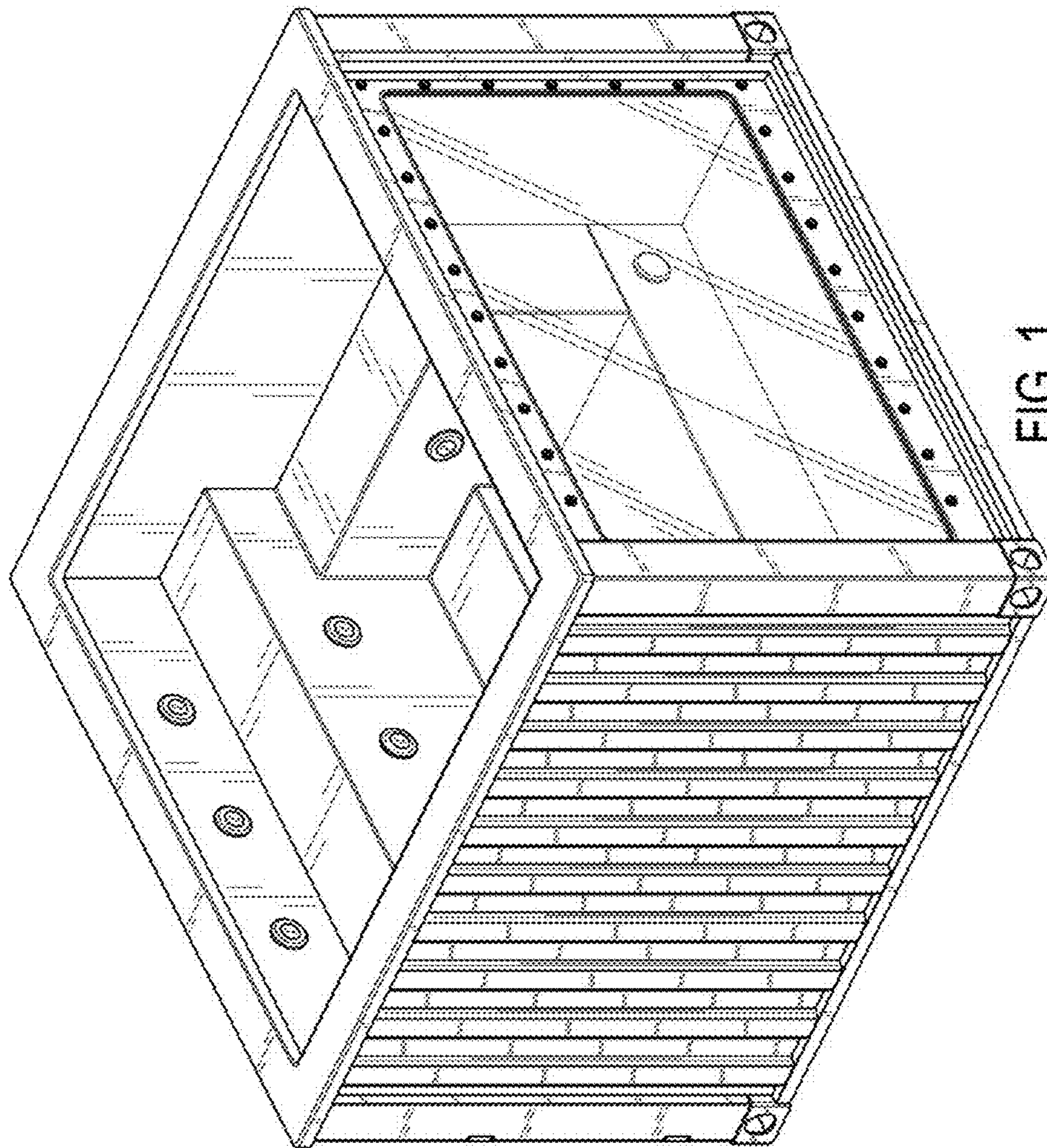

FIG. 1

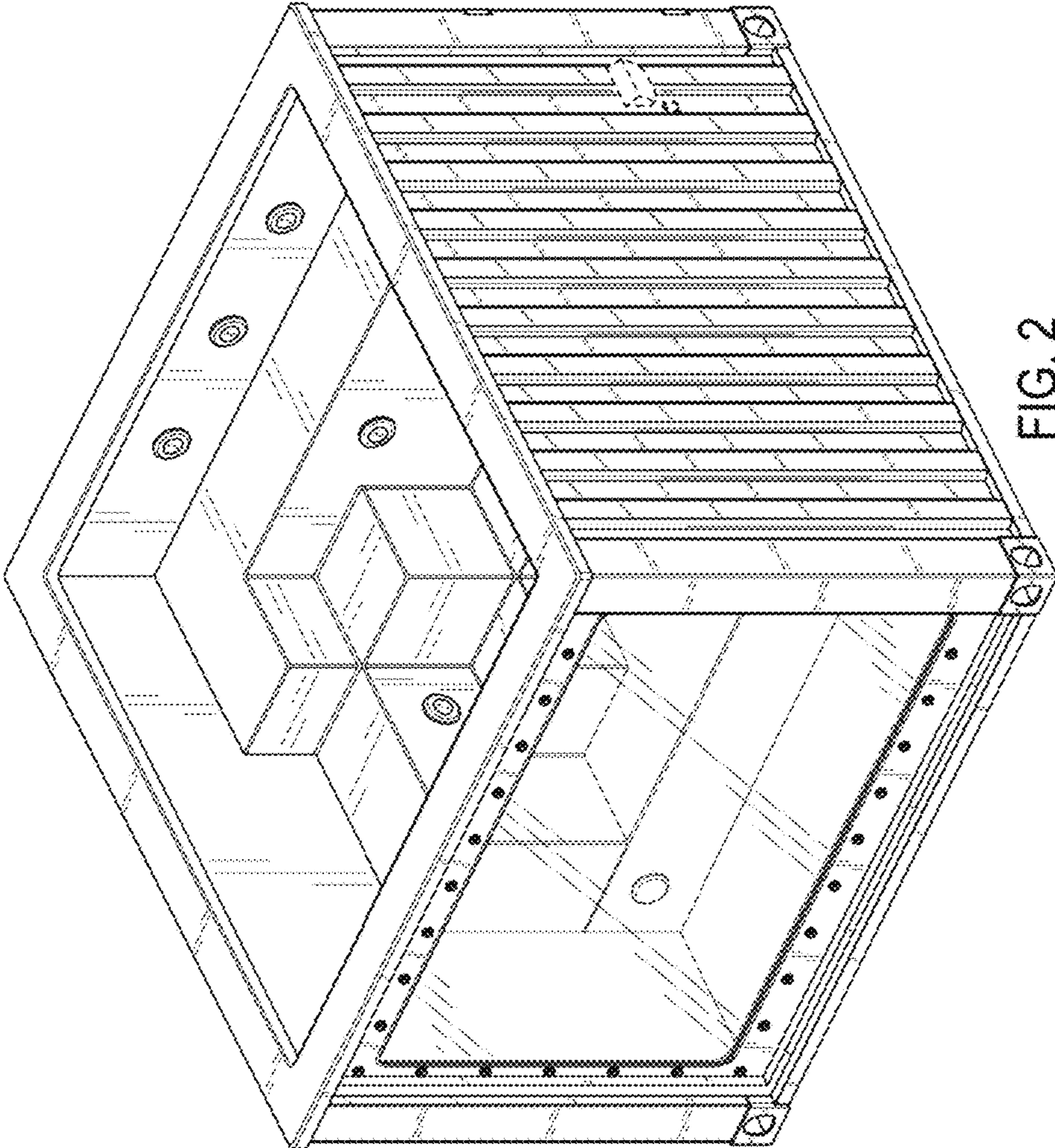

FIG. 2

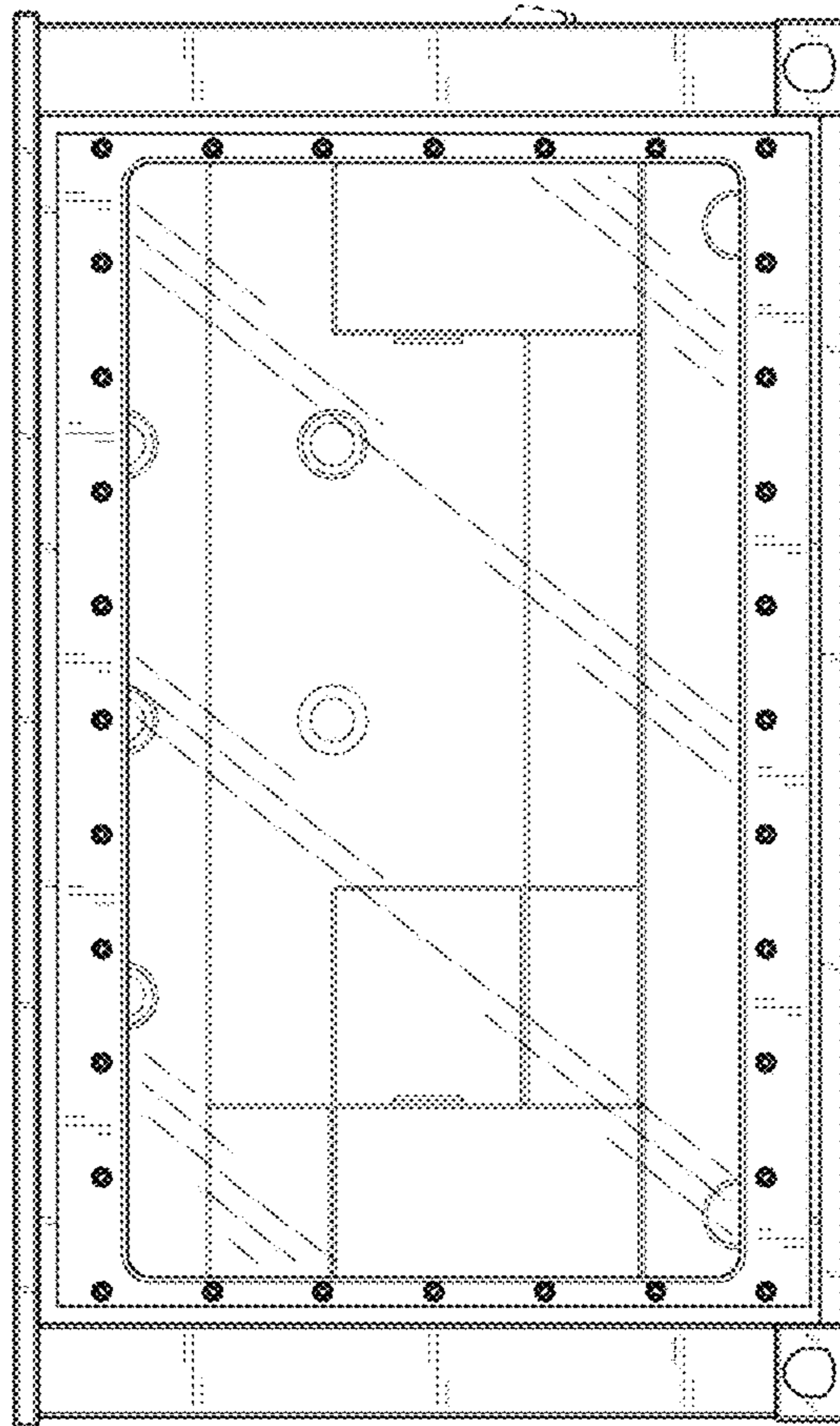

FIG. 3

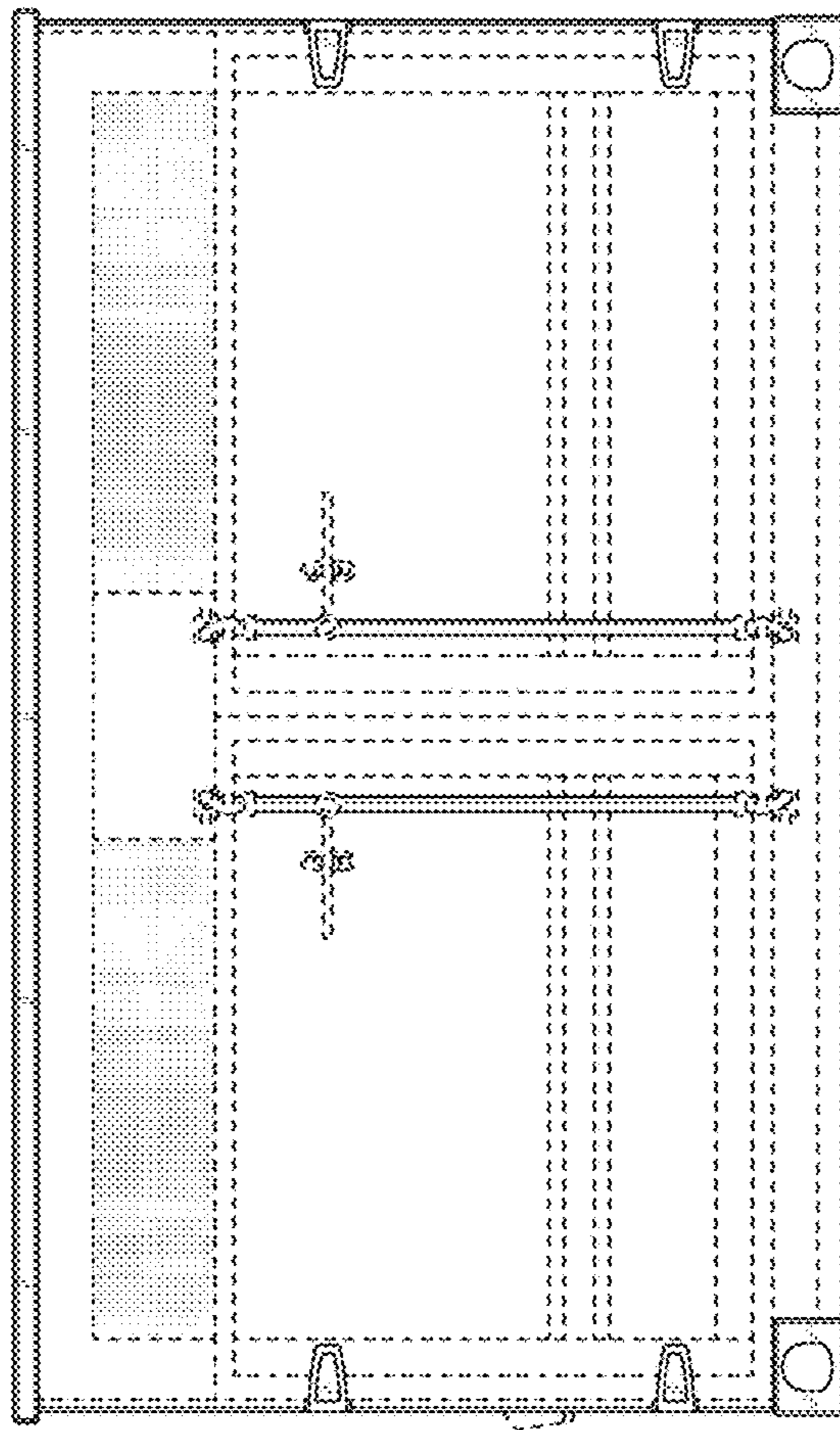

FIG. 4

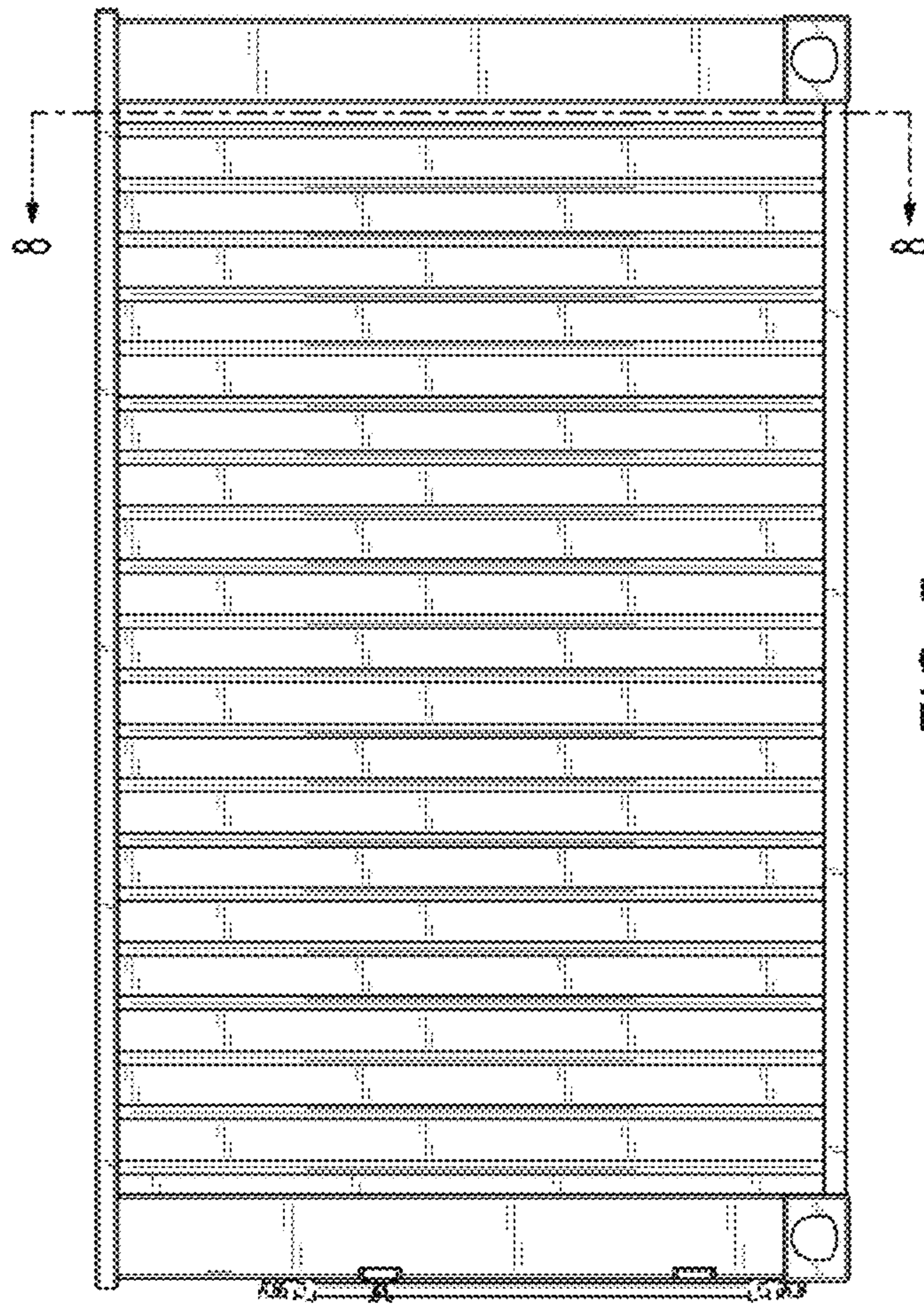

FIG. 5

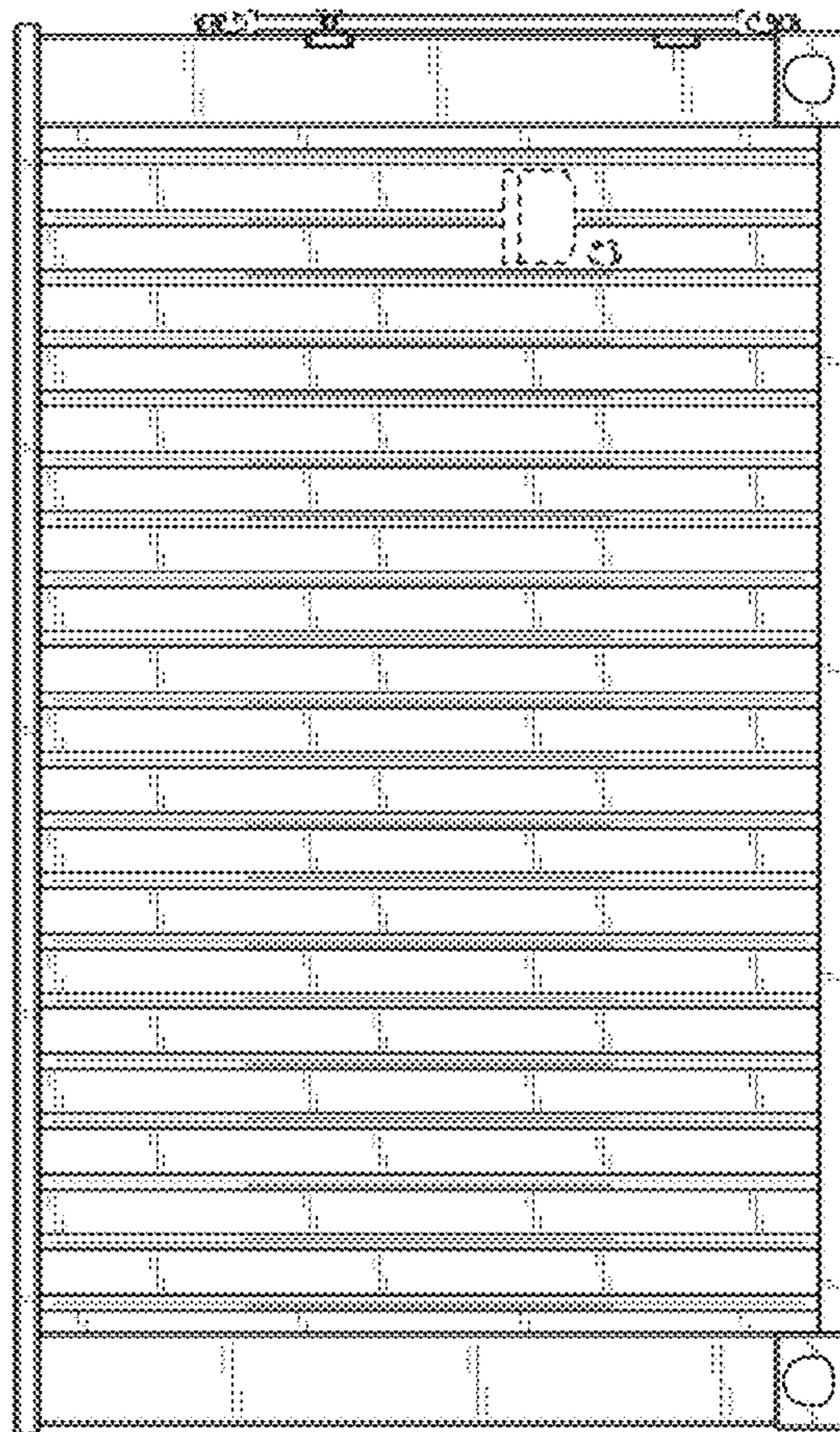

FIG. 6

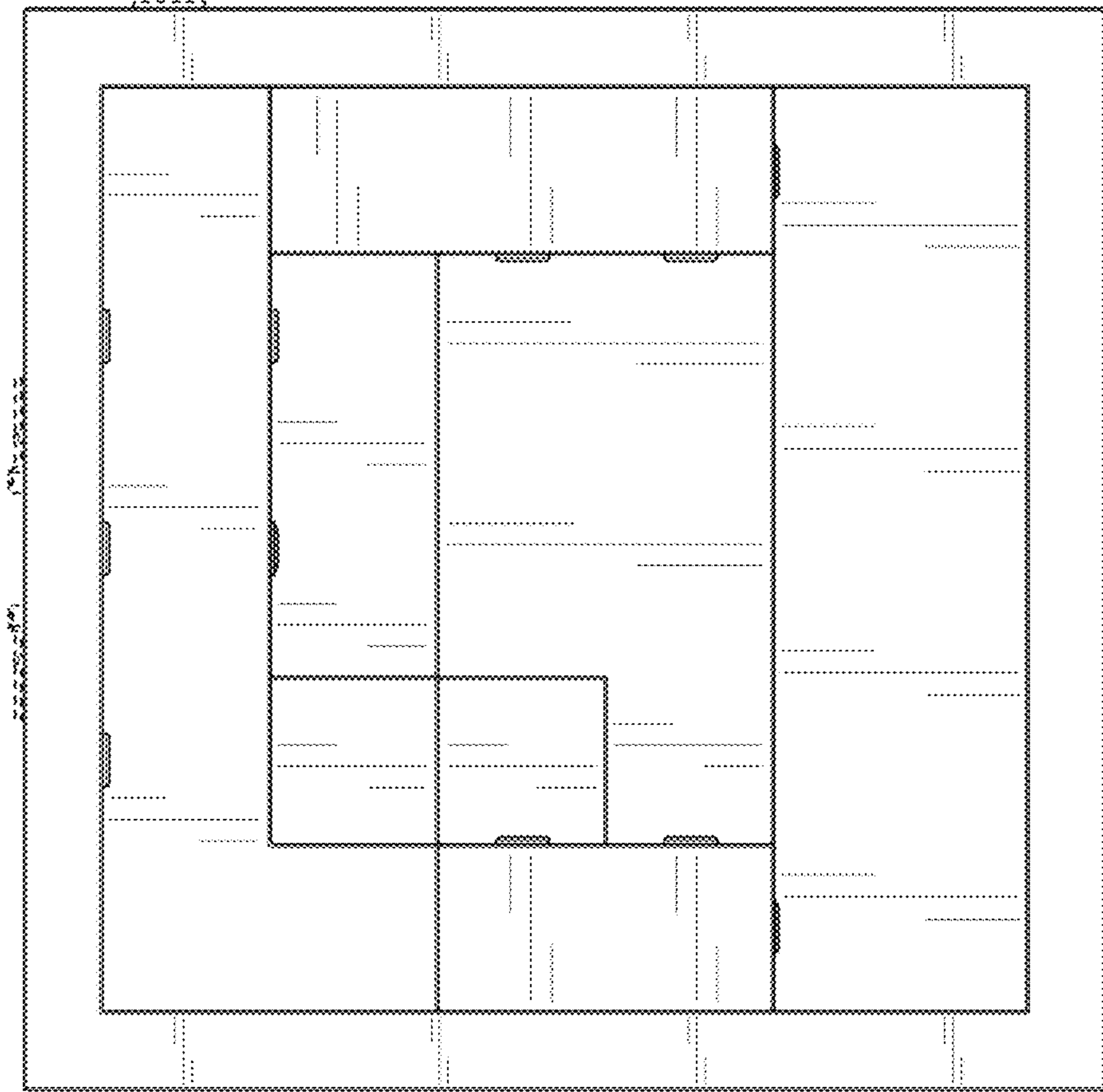

FIG. 7

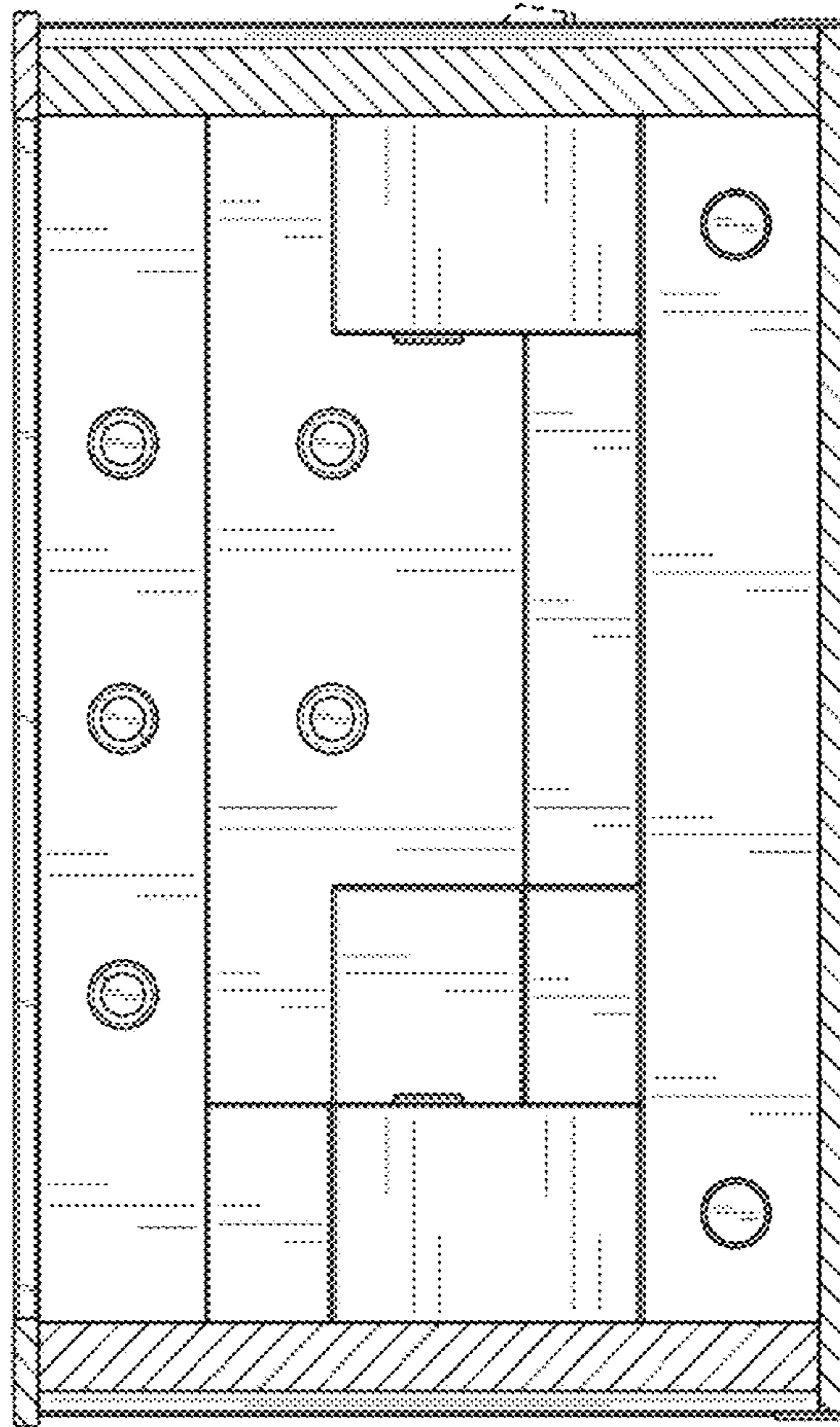

FIG. 8