



US00D864133S

(12) **United States Design Patent** (10) **Patent No.:** **US D864,133 S**
Kellenberger et al. (45) **Date of Patent:** **** Oct. 22, 2019**

(54) **CIRCUIT BOARD**
(71) Applicant: **KG Squared LLC**, Rockaway, NJ (US)
(72) Inventors: **Jason Kellenberger**, Sparta, NJ (US);
David Hans Promnitz, Newfoundland,
NJ (US)
(**) Term: **15 Years**
(21) Appl. No.: **29/666,906**
(22) Filed: **Oct. 17, 2018**
(51) **LOC (12) Cl.** **13-03**
(52) **U.S. Cl.**
USPC **D13/182**
(58) **Field of Classification Search**
USPC D13/182; 361/748, 752, 760, 761, 807,
361/808, 809; 174/250, 253, 255;
363/144, 147
CPC H05K 3/30; H05K 3/301; H05K 3/284;
H05K 1/18; H05K 1/181; H05K 1/182;
H05K 1/183; H05K 1/185; H05K 1/00;
H05K 7/1417; H05K 7/02; H05K 7/12;
H05K 7/06; H01L 2924/14
See application file for complete search history.

D525,213 S * 7/2006 Enderlein D13/182
D529,000 S * 9/2006 Ishii D13/182
D548,201 S * 8/2007 Jones D13/182
D605,613 S * 12/2009 Carter D13/182
D637,566 S * 5/2011 Cleghorn D13/182
D639,756 S * 6/2011 Greene, Jr. D13/182
D642,546 S * 8/2011 Greene, Jr. D13/182
D647,072 S * 10/2011 Bentley D13/182
D691,101 S * 10/2013 Ishizawa D13/182
D738,833 S * 9/2015 Quintana D11/222
D753,073 S * 4/2016 Sponring D13/182
D757,666 S * 5/2016 Yokoo D13/182
D774,478 S * 12/2016 Li D13/182
D794,586 S * 8/2017 Takahashi D13/182
D799,438 S * 10/2017 Takahashi D13/182
D804,437 S * 12/2017 Kantor D13/182
D841,607 S * 2/2019 Sunagawa D13/182
D848,383 S * 5/2019 Meugnier D13/182
D852,763 S * 7/2019 Kneip D13/182

(Continued)

Primary Examiner — Elizabeth J Oswecki
(74) *Attorney, Agent, or Firm* — Milton L. Honig

(57) **CLAIM**

The ornamental design for a circuit board, as shown and described.

DESCRIPTION

FIG. 1 is a left side perspective view of a circuit board showing our new design;
FIG. 2 is a right side perspective view thereof;
FIG. 3 is a left side view thereof;
FIG. 4 is a right side view thereof;
FIG. 5 is a front view thereof;
FIG. 6 is a rear view thereof;
FIG. 7 is a top plan view thereof; and,
FIG. 8 is a bottom plan view thereof.
The broken lines shown in the drawings represent portions of the circuit board that form no part of the claimed design.

1 Claim, 3 Drawing Sheets

(56) **References Cited**
U.S. PATENT DOCUMENTS
D265,084 S * 6/1982 Goldin D13/182
D292,698 S * 11/1987 DeVita D13/182
4,979,090 A * 12/1990 Huss H05K 1/0265
174/255
5,119,286 A * 6/1992 Huss H01L 25/112
257/E25.025
D359,476 S * 6/1995 Sakashita D13/182
D397,093 S * 8/1998 Kim D13/182
D430,856 S * 9/2000 Wilkerson D13/182
D505,925 S * 6/2005 Koo D13/182
D508,681 S * 8/2005 Enderlein D13/182

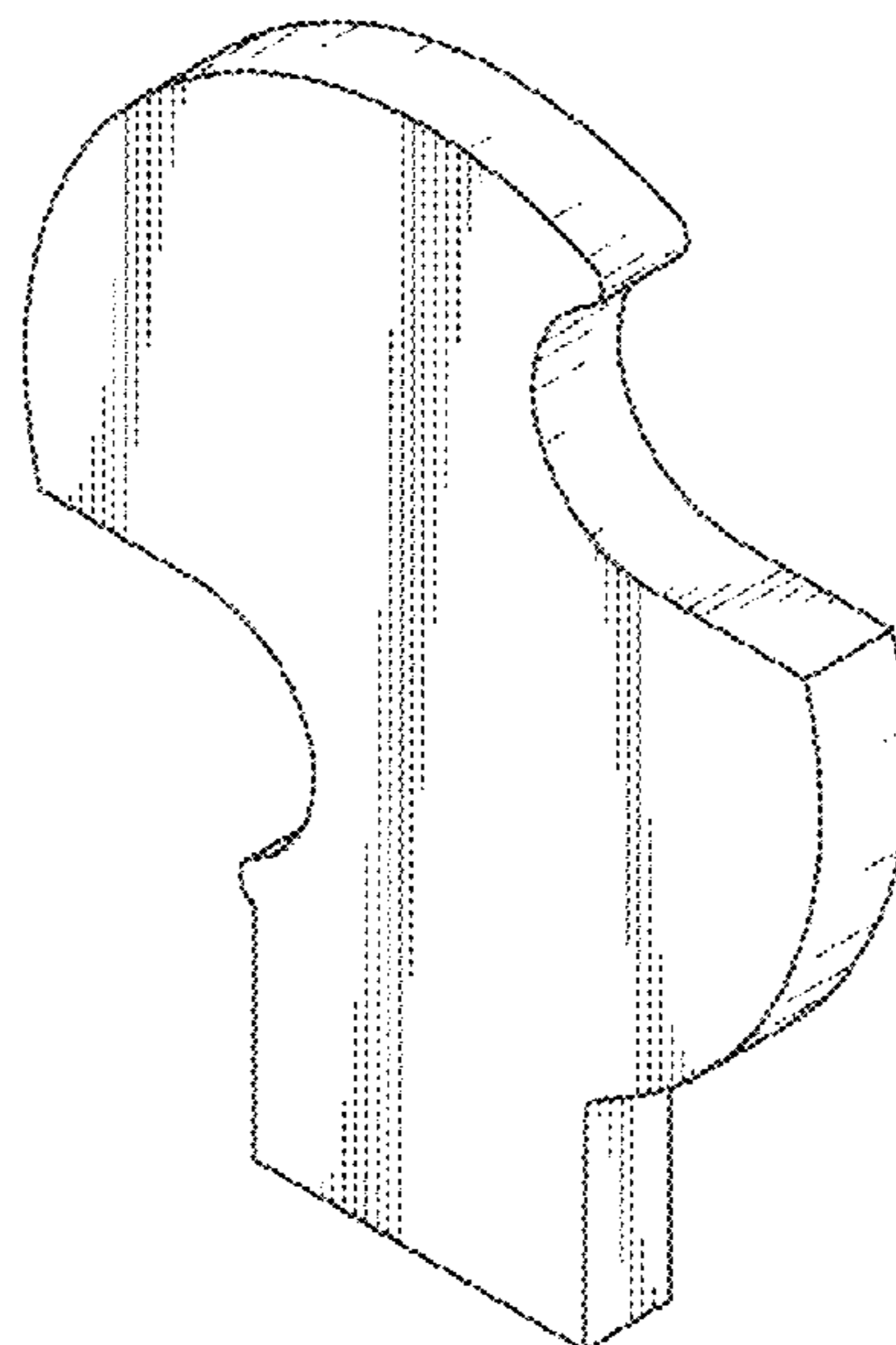

(56)

References Cited

U.S. PATENT DOCUMENTS

2002/0131253 A1* 9/2002 Kobayashi H05K 1/0271
361/760
2008/0080151 A1* 4/2008 Shimizu H05K 1/0263
361/760
2009/0268390 A1* 10/2009 King G06F 13/409
361/679.33

* cited by examiner

FIG. 2

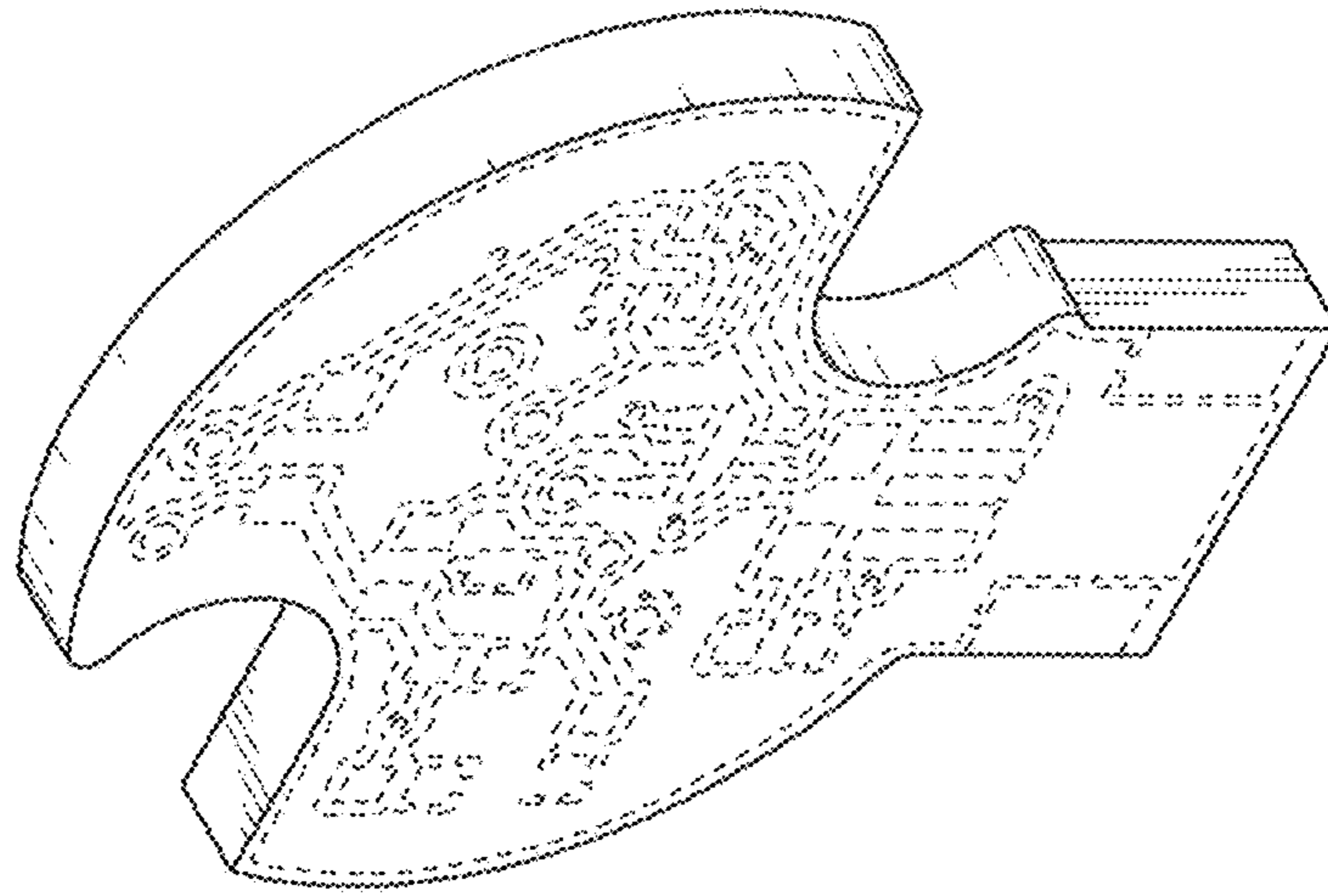

FIG. 1

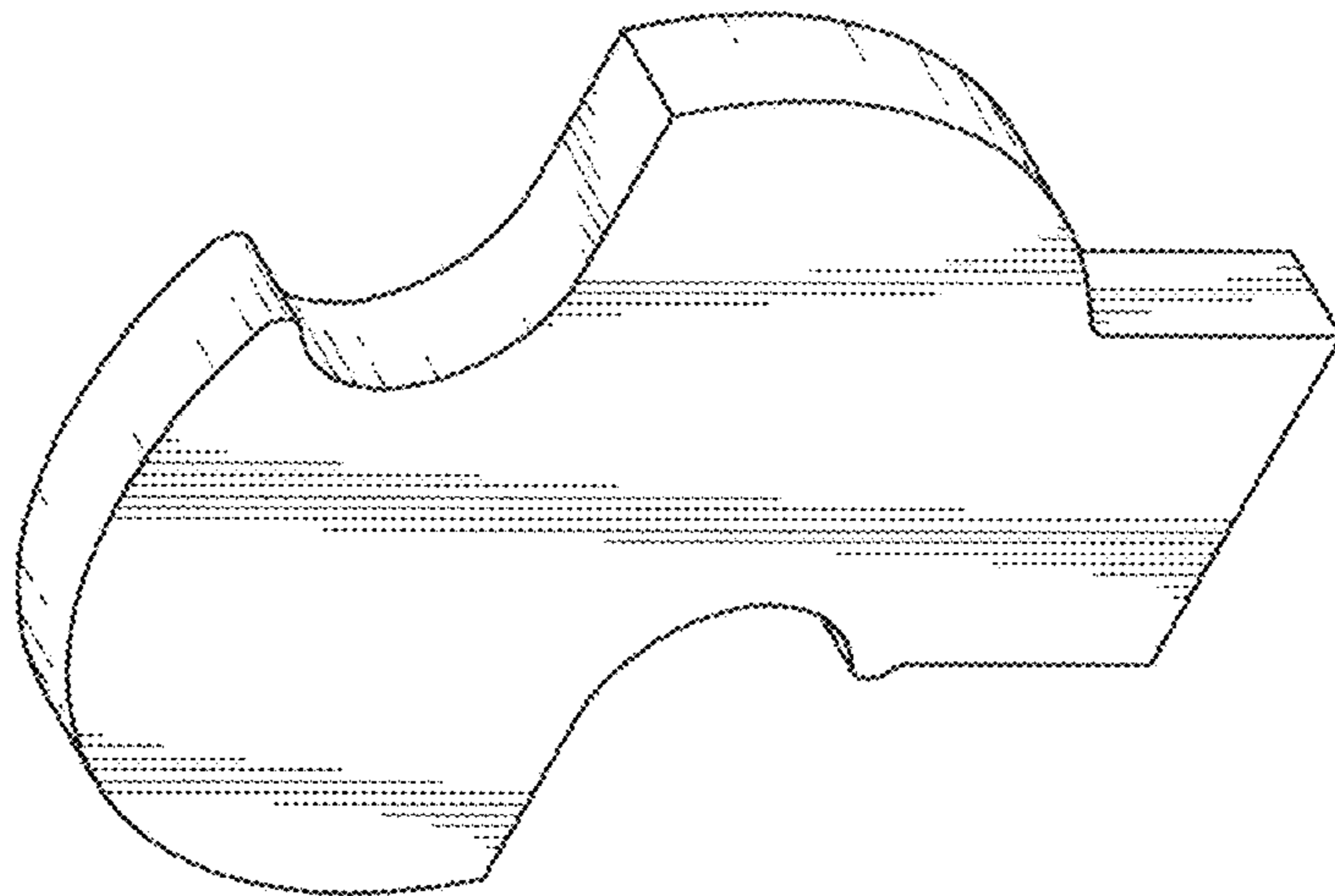

FIG. 4

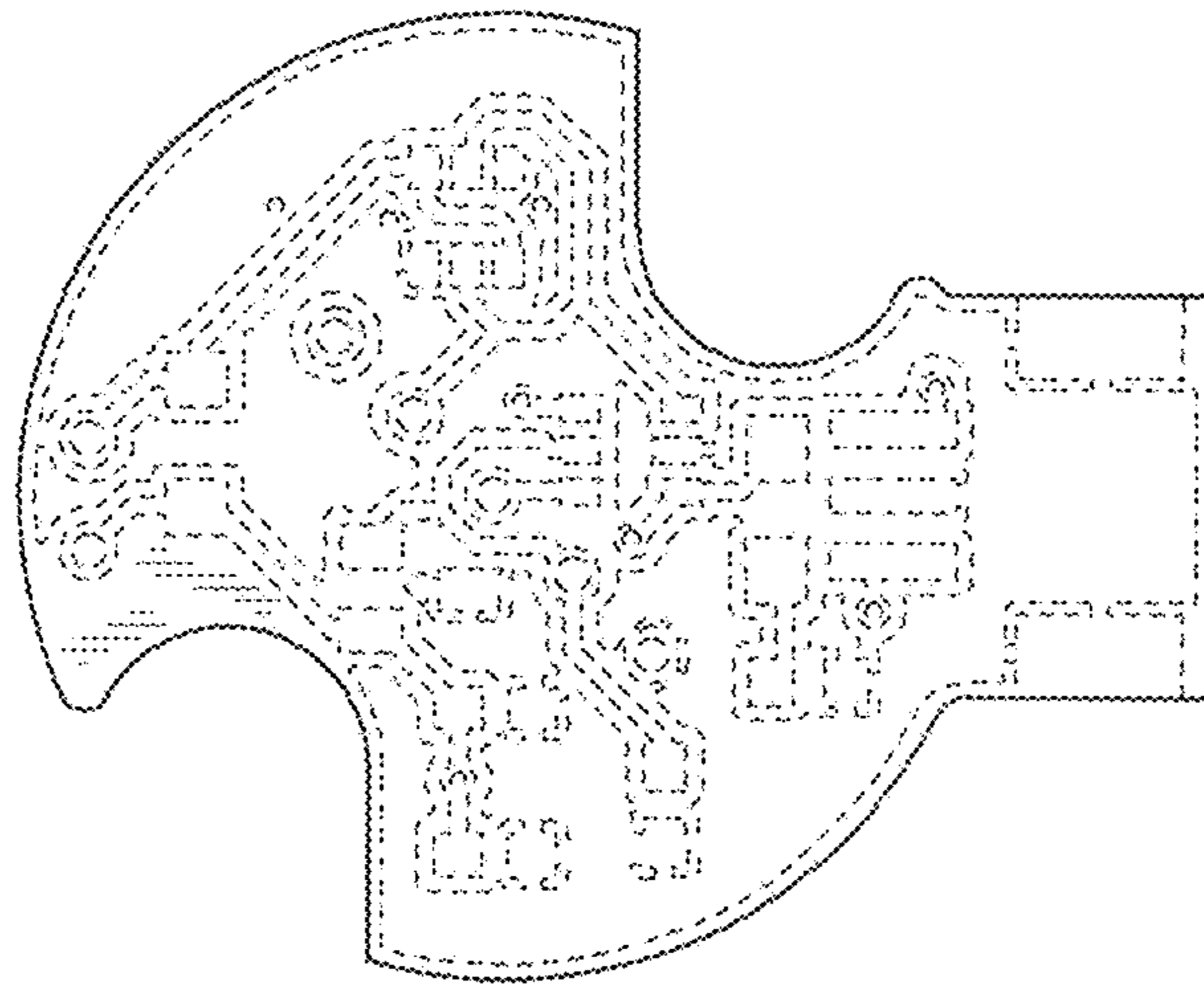

FIG. 3

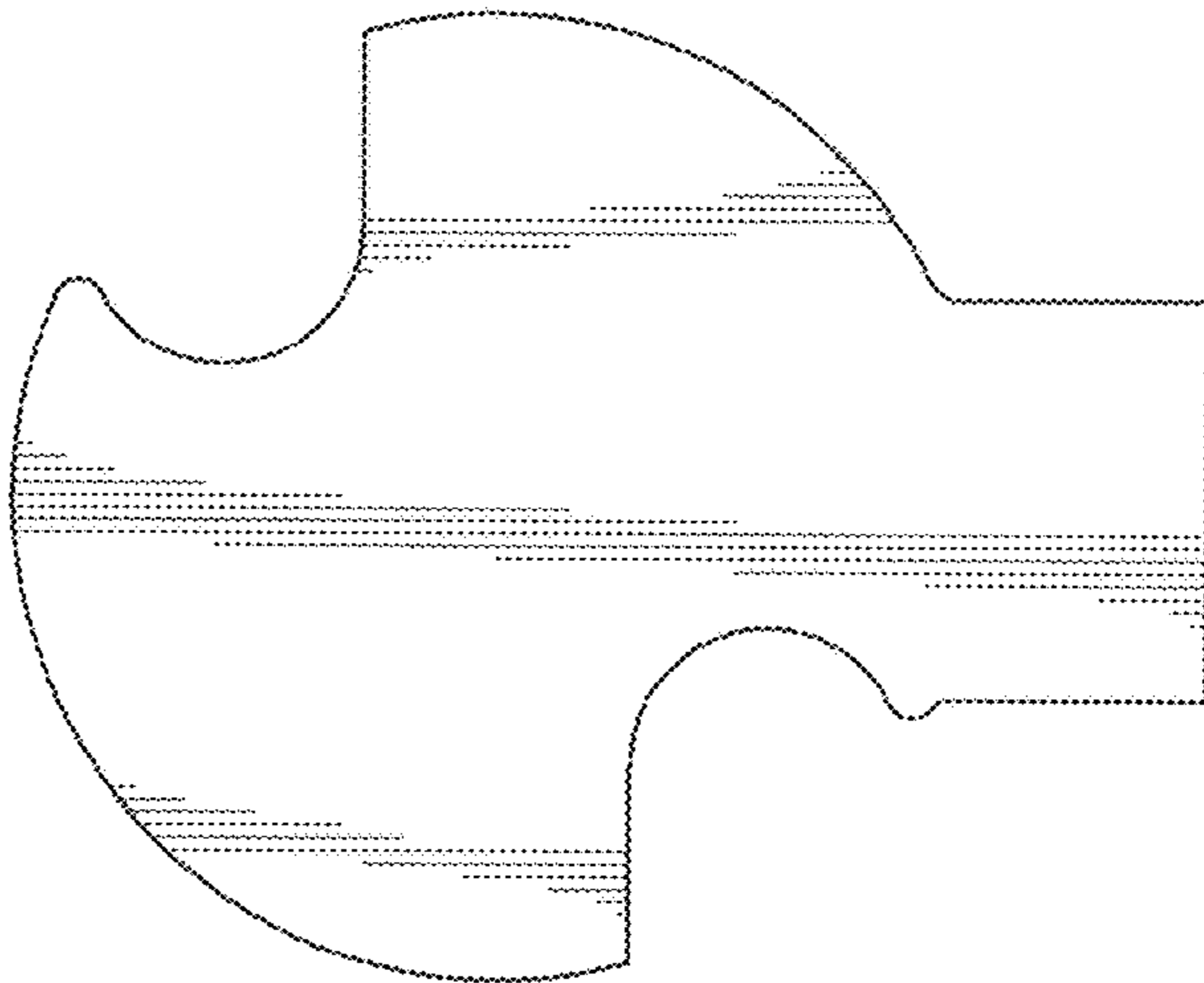

FIG. 5

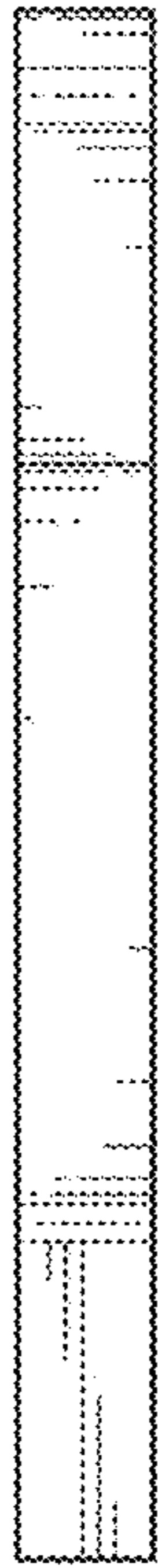

FIG. 6

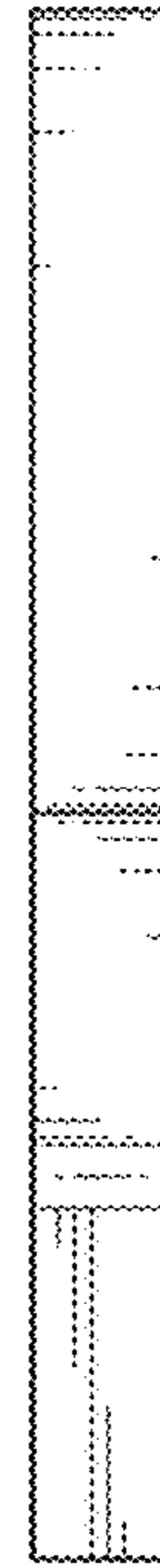

FIG. 7



FIG. 8

