



US00D864125S

(12) **United States Design Patent**
Selig

(10) **Patent No.:** **US D864,125 S**

(45) **Date of Patent:** **** *Oct. 22, 2019**

(54) **MOUNTING SLEEVE FOR ELECTRICAL SWITCHES**

(71) Applicant: **GEORG SCHLEGEL GMBH & CO. KG, Dürmentingen (DE)**

(72) Inventor: **Georg Selig, Bad Buchau (DE)**

(*) Notice: This patent is subject to a terminal disclaimer.

(**) Term: **15 Years**

(21) Appl. No.: **35/503,816**

(22) Filed: **Sep. 29, 2017**

(80) **Hague Agreement Data**

Int. Filing Date: **Sep. 29, 2017**

Int. Reg. No.: **DM/097886**

Int. Reg. Date: **Sep. 29, 2017**

Int. Reg. Pub. Date: **Oct. 13, 2017**

(51) **LOC (12) Cl.** **13-03**

(52) **U.S. Cl.**
USPC **D13/156**

(58) **Field of Classification Search**
USPC D13/156, 151, 133, 149, 183, 155, 154;
D8/398, 387, 397, 382; D23/262, 259;
D9/435; D15/138; D10/46; D24/162,
D24/129, 218; 174/481
CPC H02G 3/14; F16B 35/00
See application file for complete search history.

(56) **References Cited**

U.S. PATENT DOCUMENTS

D289,922 S *	5/1987	Jermyn	D24/218
D325,443 S *	4/1992	Jermyn	D24/218
D363,778 S *	10/1995	Cane	D24/129
D543,259 S *	5/2007	Chueh	D23/262
D607,826 S *	1/2010	Shaw	D13/133
D612,716 S *	3/2010	Lutz	D8/397

D617,286 S *	6/2010	Montena	D13/154
D633,872 S *	3/2011	Shen	D13/155
7,902,459 B2 *	3/2011	Lehr	H02G 3/14 174/481
D635,521 S *	4/2011	Holliday	D13/151
D639,747 S *	6/2011	Holliday	D13/149
D646,154 S *	10/2011	Andersson	D8/397
D648,006 S *	11/2011	Morishita	D23/259
D649,121 S *	11/2011	Urban	D13/151
D659,100 S *	5/2012	Deiss	D13/151
D659,644 S *	5/2012	Gretz	D13/151
D662,064 S *	6/2012	Natoli	D13/151
D662,892 S *	7/2012	Giefers	D13/151
D664,504 S *	7/2012	Alrutz	D13/151
D669,442 S *	10/2012	Bowen, III	D13/183
D675,165 S *	1/2013	Chawgo	D13/151
D680,963 S *	4/2013	Purdy	D13/151
D691,949 S *	10/2013	Torma	D13/133
D703,524 S *	4/2014	Sakoda	D8/397
D706,126 S *	6/2014	Orow	D8/397
D709,834 S *	7/2014	Liu	D13/151
D727,720 S *	4/2015	Schermer	D8/397
D749,047 S *	2/2016	Smith	D13/149
D760,582 S *	7/2016	Muzic	D8/387
D760,902 S *	7/2016	Persson	D24/162
D781,787 S *	3/2017	Spiel	D13/149
D787,648 S *	5/2017	Smith	D23/259

(Continued)

Primary Examiner — Rhea Shields

(57) **CLAIM**

The ornamental design for a mounting sleeve for electrical switches, as shown and described.

DESCRIPTION

1. Mounting sleeve for electrical switches
- 1.1 is a front view;
- 1.2 is a rear view;
- 1.3 is a side view;
- 1.4 is a top view;
- 1.5 is a top perspective view;
- 1.6 is a bottom view; and
- 1.7 is a side view.

1 Claim, 7 Drawing Sheets

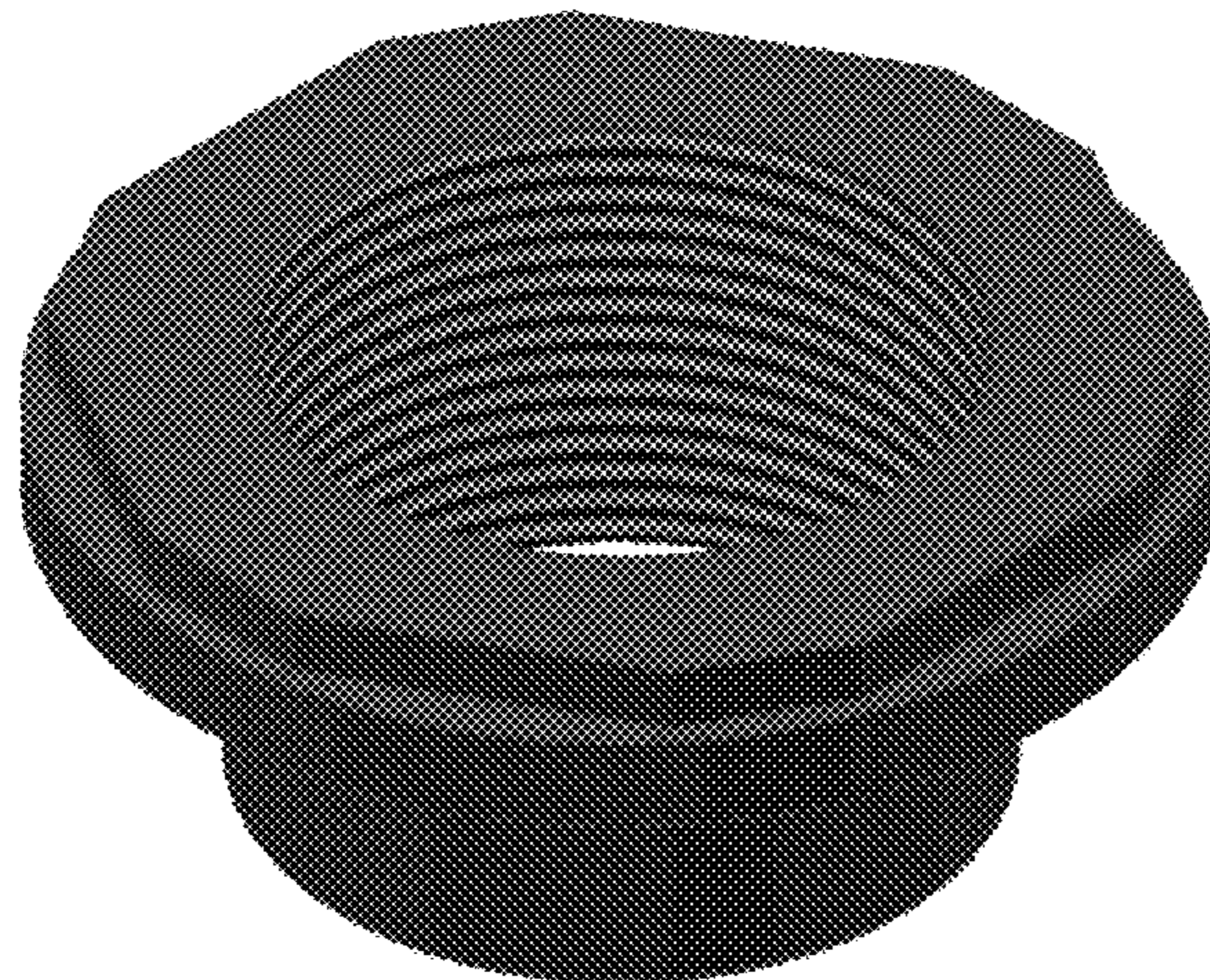

(56)

References Cited

U.S. PATENT DOCUMENTS

D788,201 S *	5/2017	Pilz	D10/46
D789,998 S *	6/2017	Harder	D15/138
D793,850 S *	8/2017	Zhang	D8/387
D798,701 S *	10/2017	Hill	F16B 35/00 D8/397
D801,286 S *	10/2017	Karlsson	D13/156
D803,048 S *	11/2017	Ploeger	D9/435
D803,050 S *	11/2017	Ploeger	D9/435
D804,945 S *	12/2017	Ploeger	D9/435
D808,907 S *	1/2018	Gretz	D13/156
D810,029 S *	2/2018	Robert	D13/151
D817,883 S *	5/2018	Ishiguro	D13/133
D818,356 S *	5/2018	Sears	D8/387
D823,101 S *	7/2018	Wassdahl	D8/382

* cited by examiner

1.1

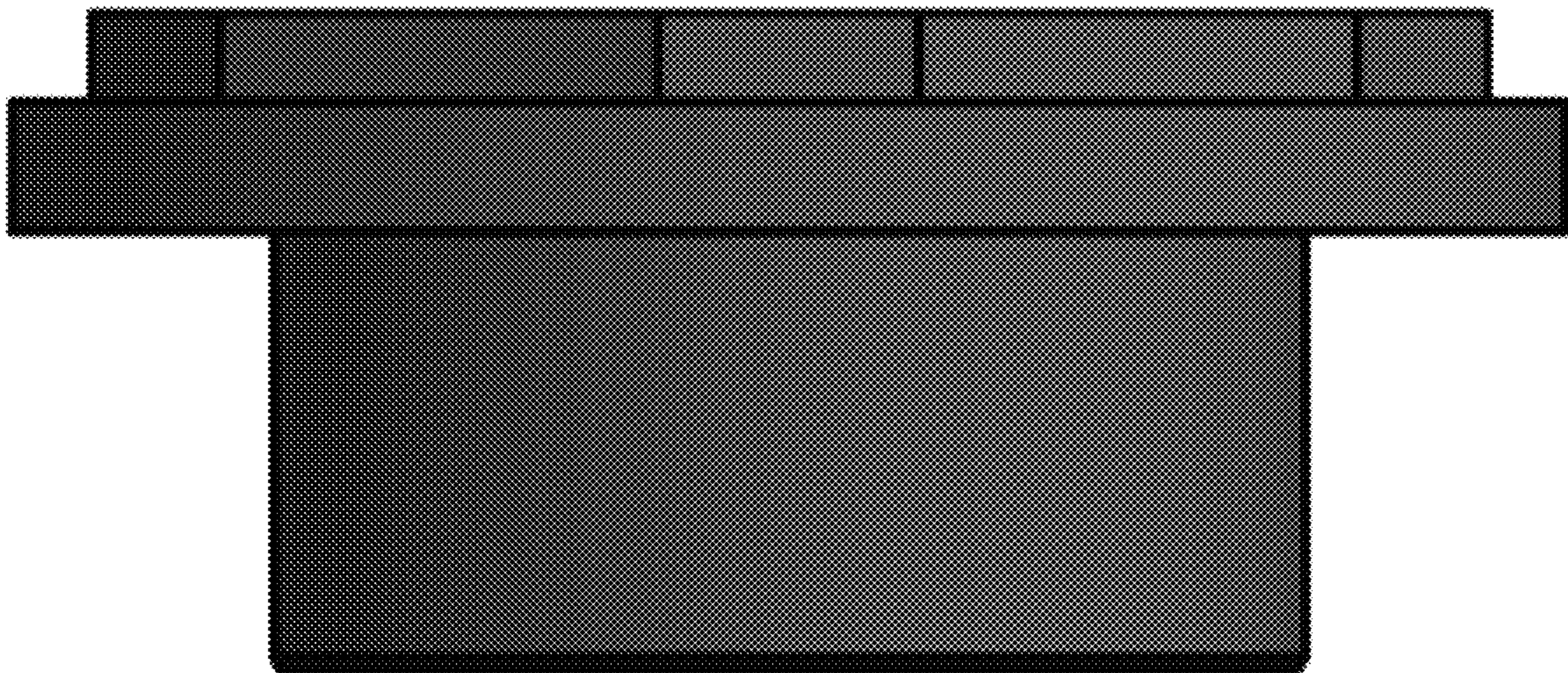

1.2

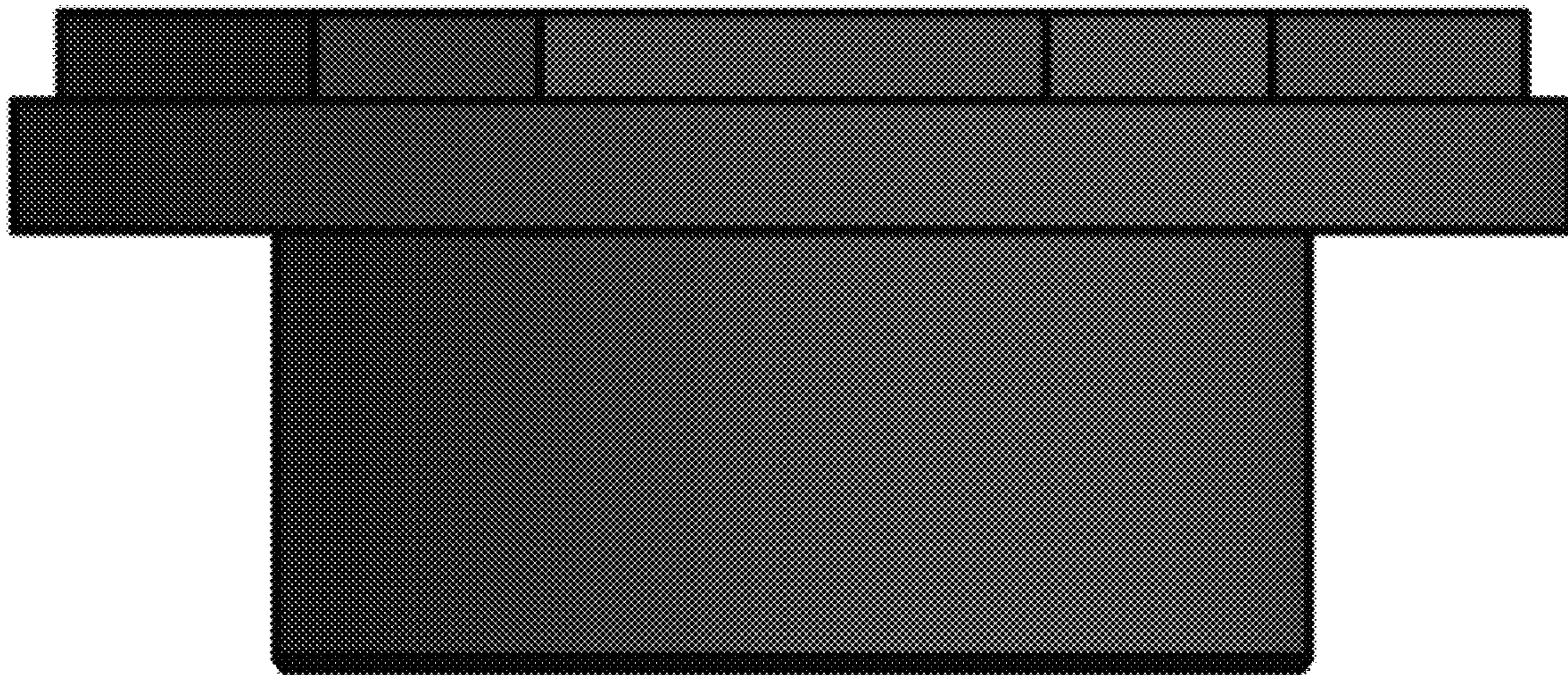

1.3



1.4

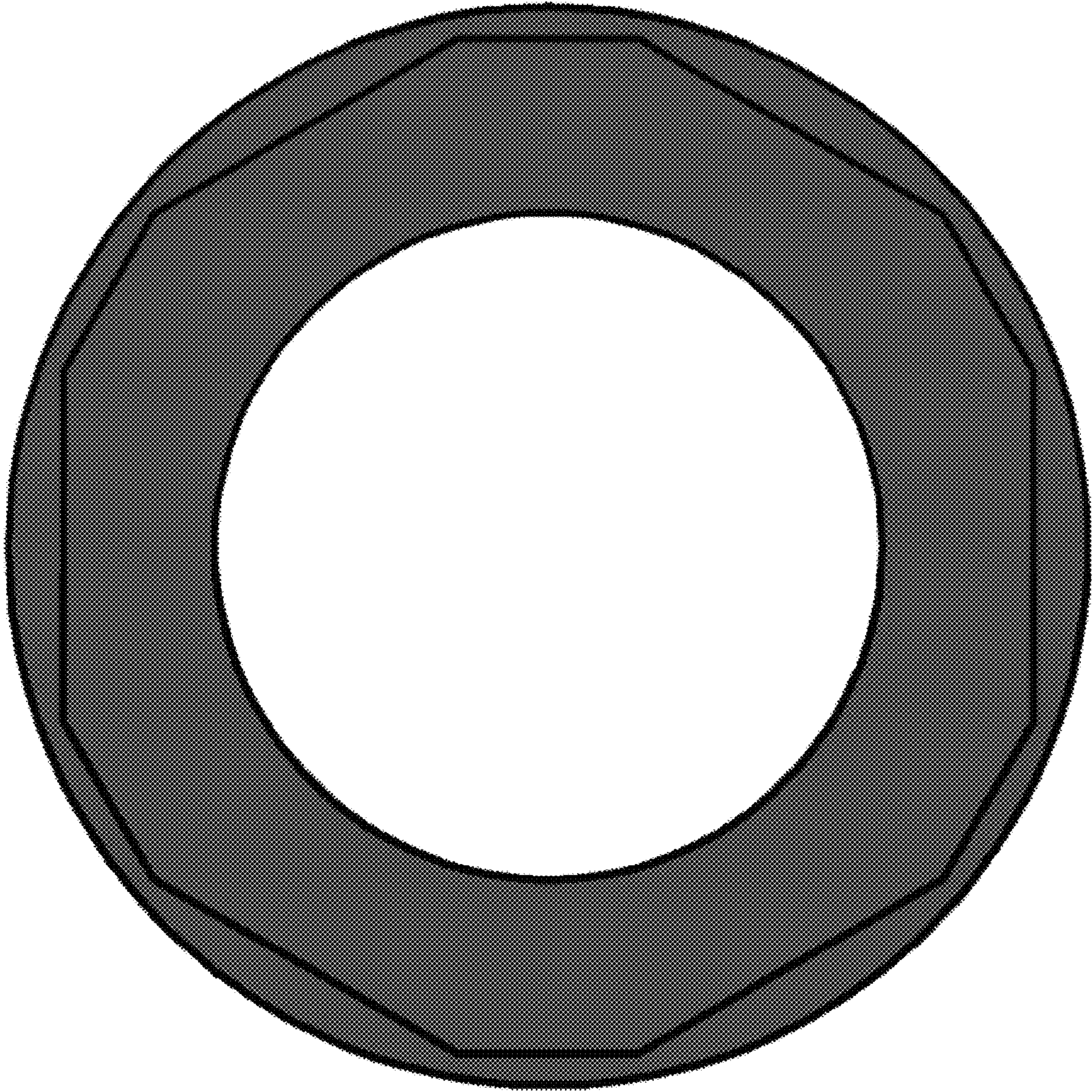

1.5

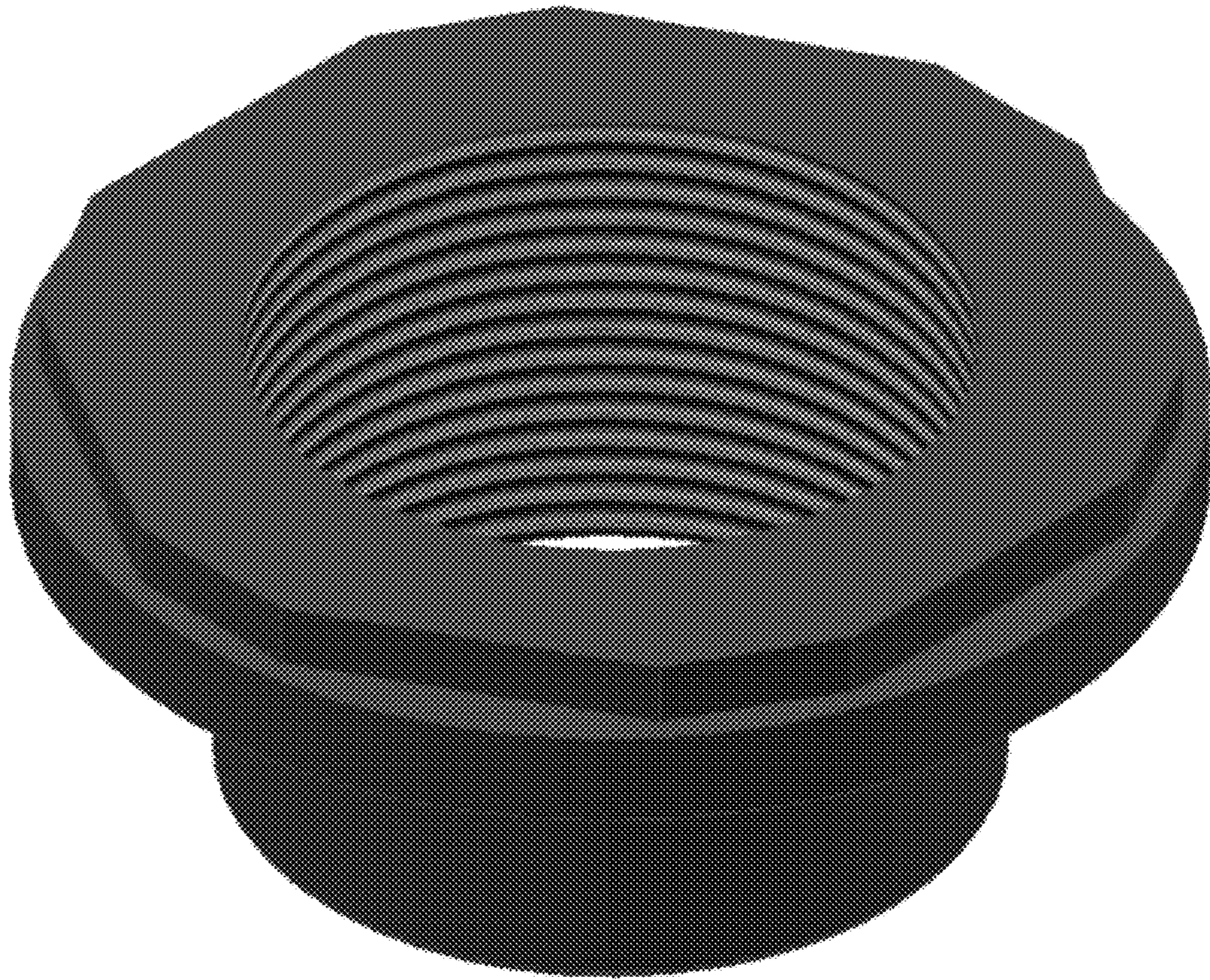

1.6

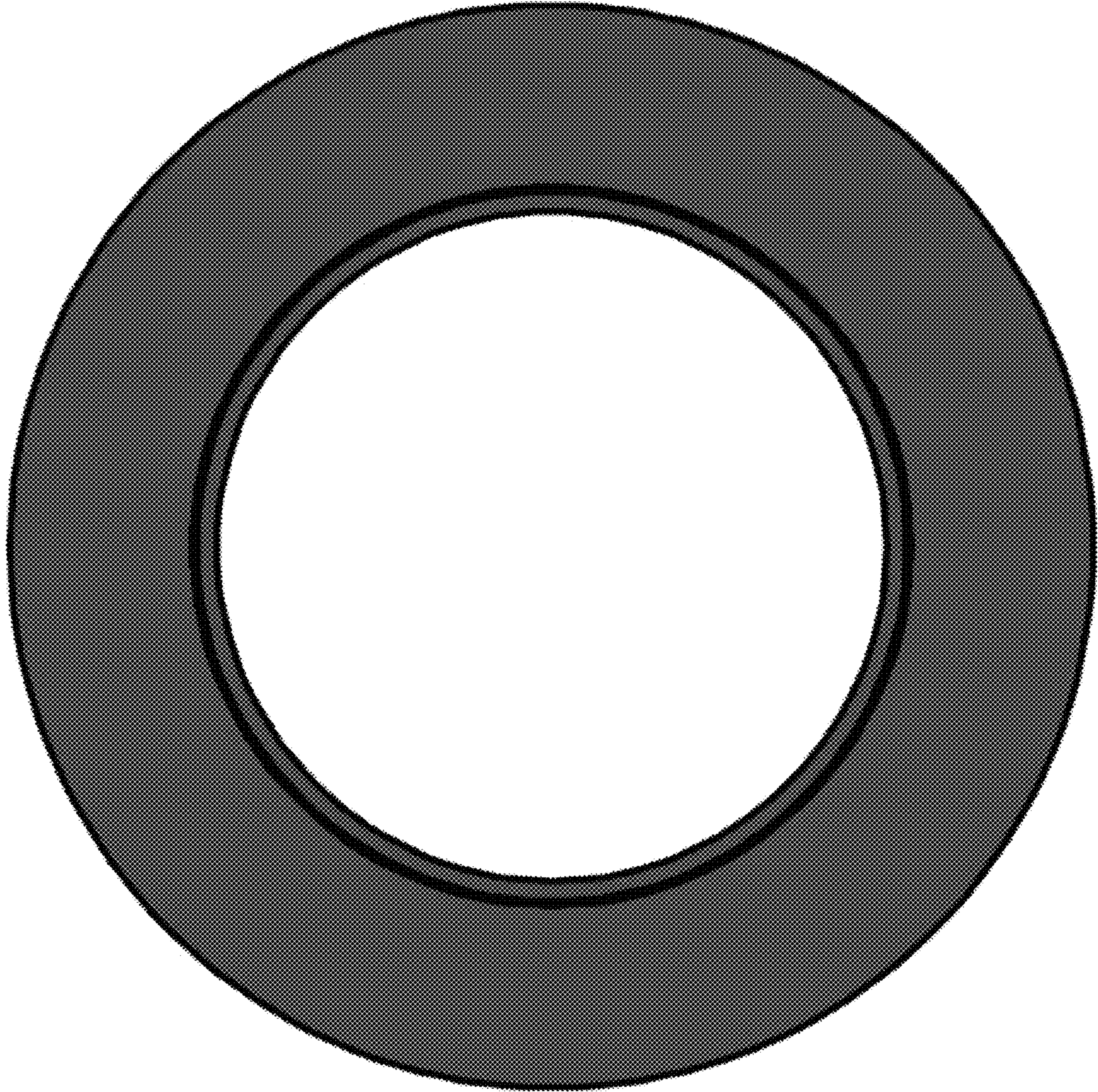

1.7

