



US00D864111S

(12) **United States Design Patent** (10) **Patent No.:** **US D864,111 S**  
**Gleave et al.** (45) **Date of Patent:** **\*\* Oct. 22, 2019**

(54) **MODULAR POWER SUPPLY CONTAINER WITH DOORS**

(71) Applicant: **IAP Worldwide Services, Inc.**, Cape Canaveral, FL (US)

(72) Inventors: **Peter Gleave**, Dorset (GB); **Douglas Kitani**, Alexandria, VA (US); **Jonathan McLaughlin**, Washington, DC (US); **Philip Robinson**, Dorset (GB); **Christopher Russell**, Arlington, VA (US)

(73) Assignee: **IAP Worldwide Services, Inc.**, Cape Canaveral, FL (US)

(\*\*) Term: **15 Years**

(21) Appl. No.: **29/596,648**

(22) Filed: **Mar. 9, 2017**

(51) **LOC (12) Cl.** ..... **13-02**

(52) **U.S. Cl.**  
USPC ..... **D13/110**

(58) **Field of Classification Search**  
USPC ..... D13/101, 110, 112, 113, 114, 118, 122, D13/184, 199  
CPC ..... H01M 2/04; H01M 10/4257; Y02E 20/14; F02B 63/04; F02B 63/044; F02B 63/047; H05K 7/20727; G11B 33/126; G11B 33/128

See application file for complete search history.

(56) **References Cited**

**U.S. PATENT DOCUMENTS**

D336,158 S \* 6/1993 Bunger ..... D3/201  
D571,292 S \* 6/2008 Murata ..... D13/114

D575,733 S \* 8/2008 Murata ..... D13/114  
D646,636 S \* 10/2011 Riimala ..... D13/114  
D727,263 S \* 4/2015 Benn ..... D13/110  
D731,425 S \* 6/2015 Hart ..... D13/112  
D763,191 S \* 8/2016 Shatek ..... D13/112  
D771,275 S \* 11/2016 Yarter ..... D12/41  
D773,395 S \* 12/2016 Shatek ..... D13/112  
2013/0063894 A1 \* 3/2013 Wang ..... H05K 7/1492  
361/692

\* cited by examiner

*Primary Examiner* — Derrick E Holland

(74) *Attorney, Agent, or Firm* — Greenberg Traurig, LLP

(57) **CLAIM**

What is claimed is the ornamental design for a modular power supply container with doors, as shown and described.

**DESCRIPTION**

FIG. 1 is an isometric view of a modular power supply container with doors showing our new design; FIG. 2 is a view of a first side thereof; FIG. 3 is a view of a second side thereof, the second side being opposite the first side; FIG. 4 is a view of a first end thereof; FIG. 5 is a view of the second end thereof, the second end being opposite the first end; and, FIG. 6 is a top view thereof. The broken lines represent the portions of the modular power supply container with doors that form no part of the claimed design.

**1 Claim, 6 Drawing Sheets**

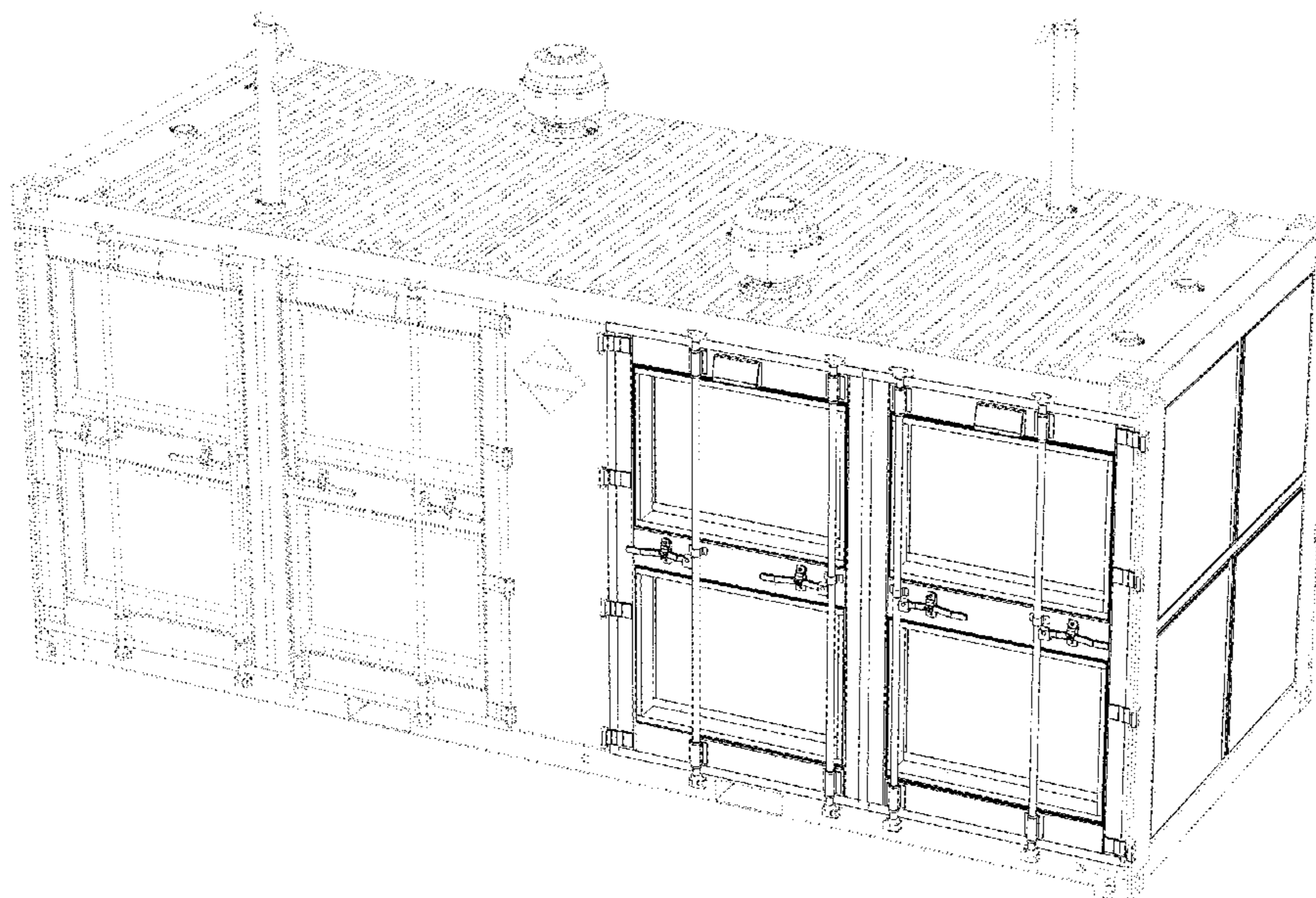

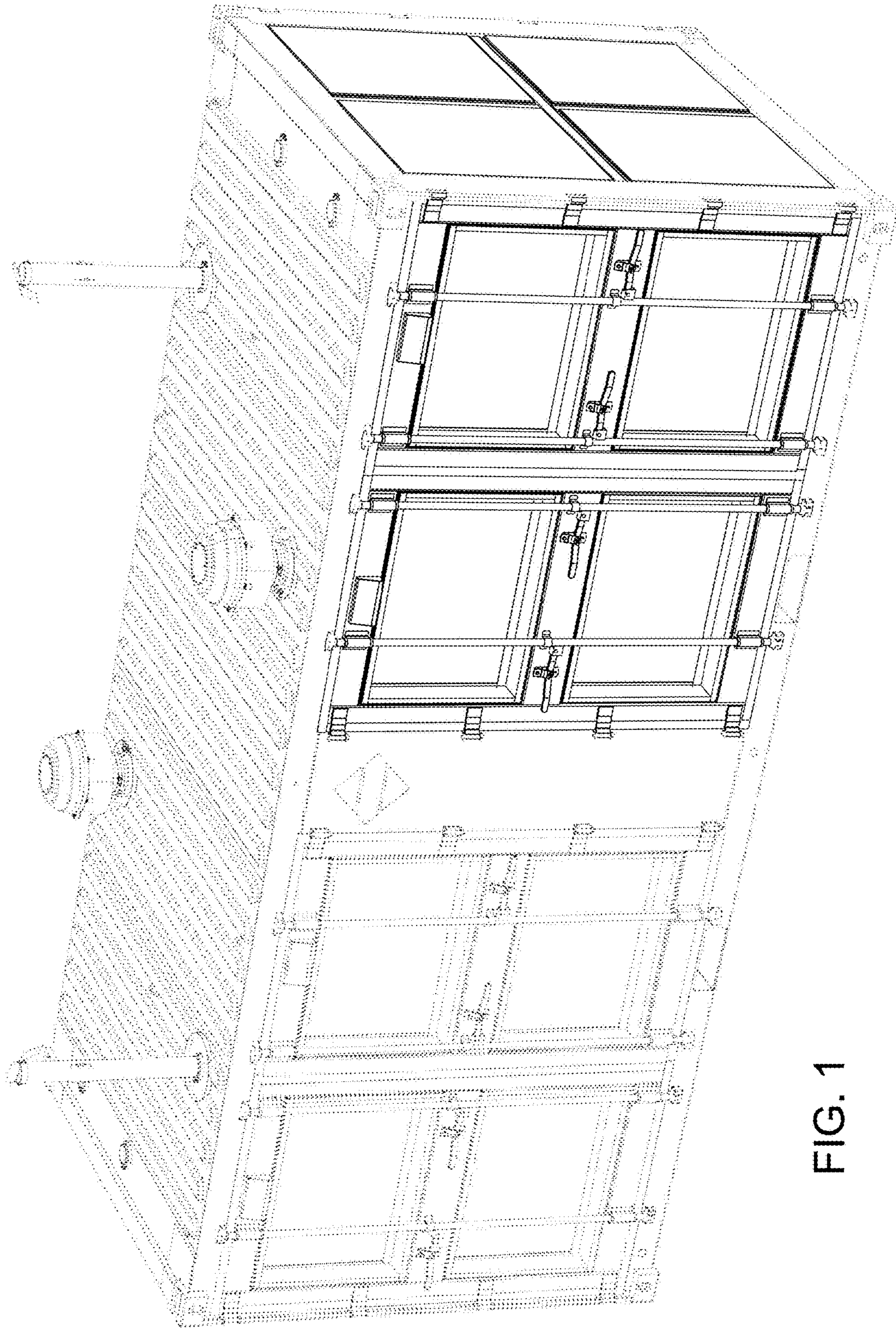

FIG. 1

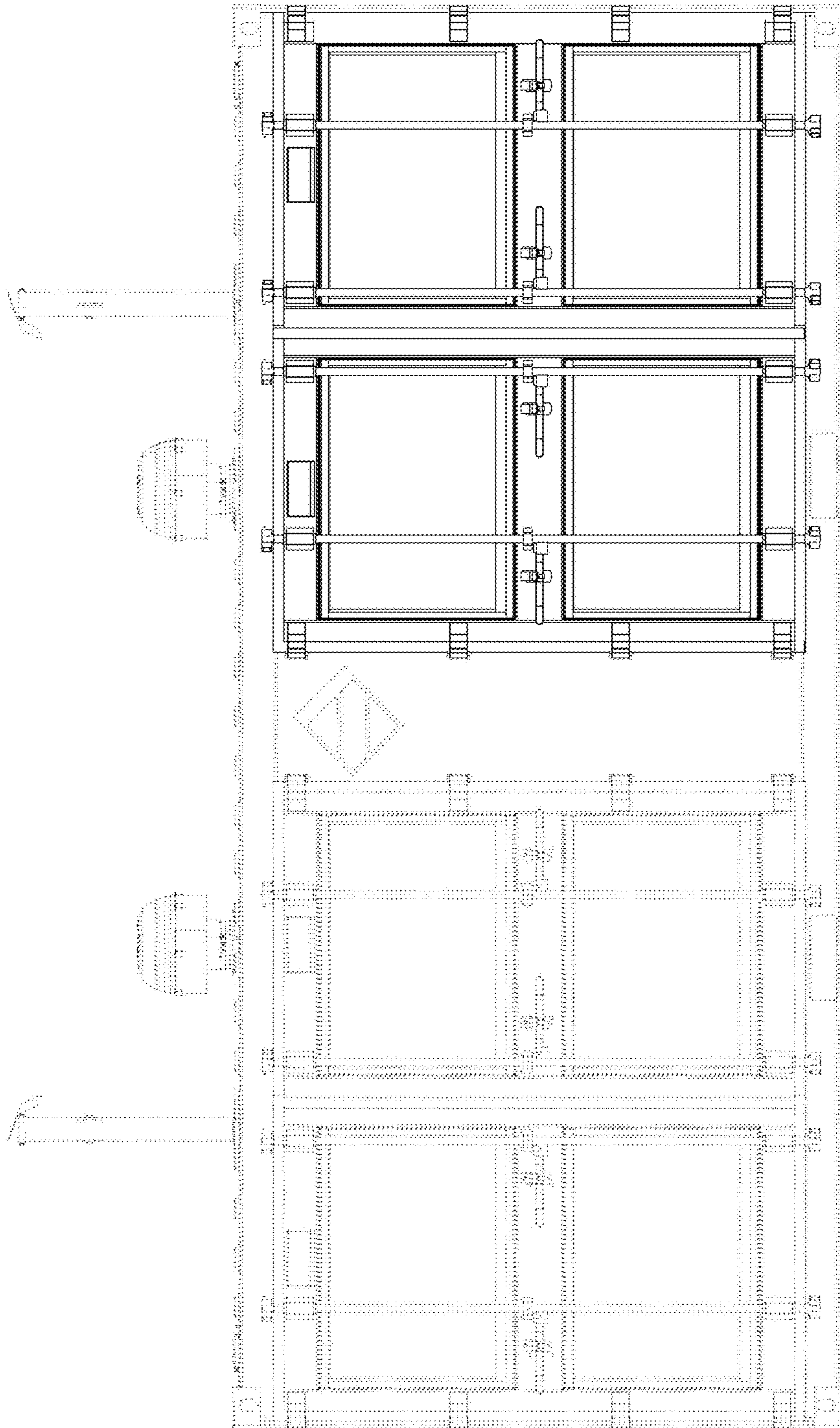

FIG. 2

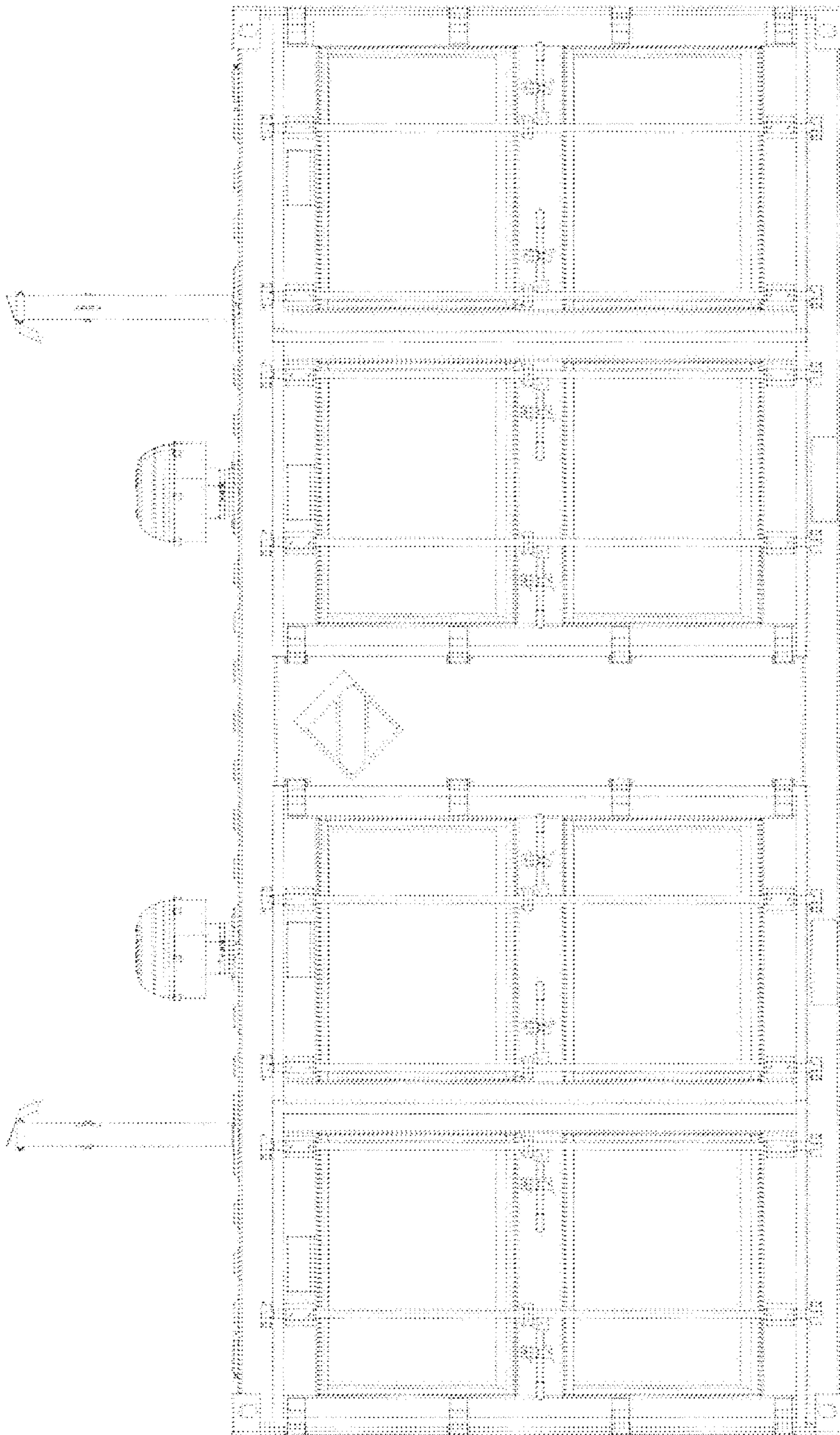

FIG. 3

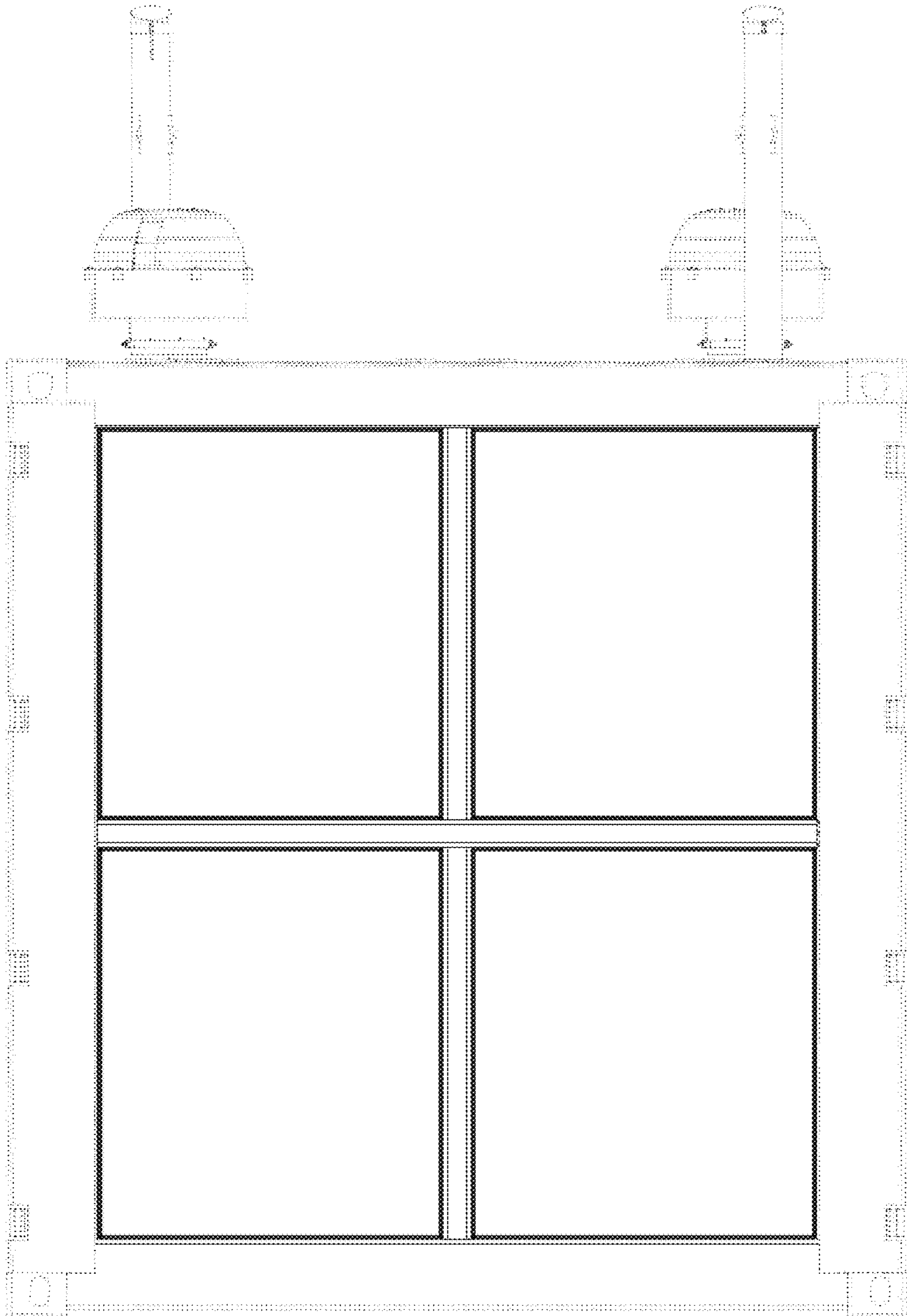

FIG. 4

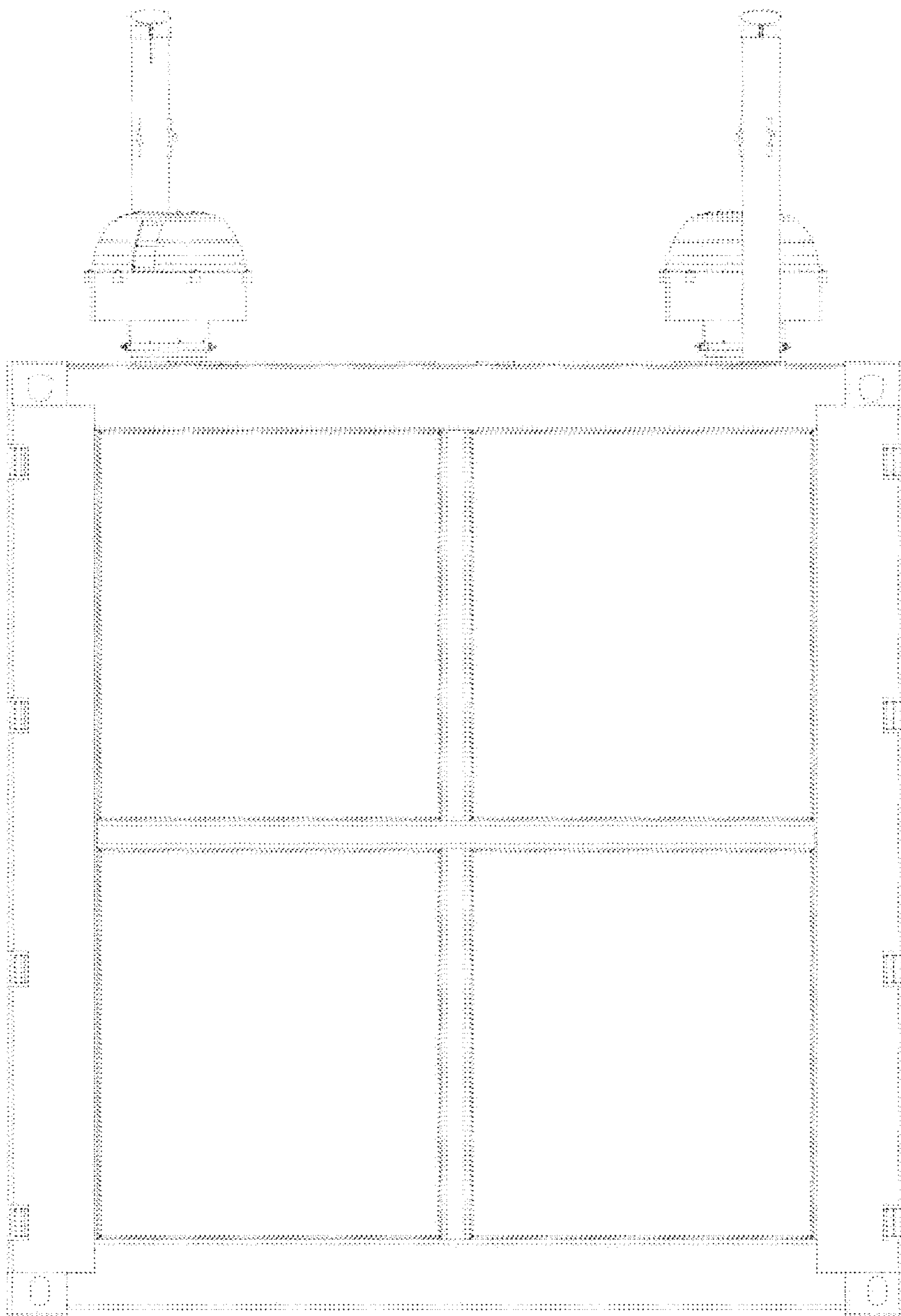

FIG. 5

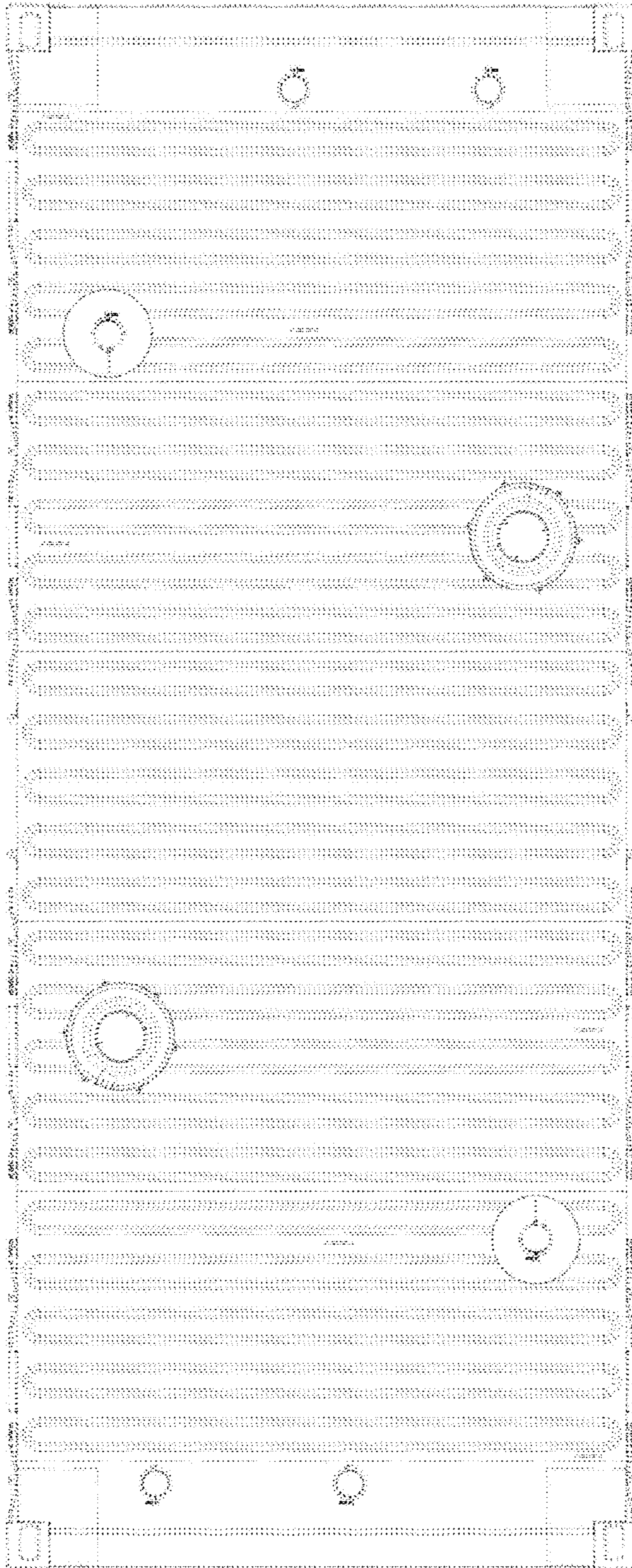

FIG. 6