

US00D864103S

(12) **United States Design Patent**
Kong et al.

(10) **Patent No.:** **US D864,103 S**

(45) **Date of Patent:** **** Oct. 22, 2019**

(54) **TIRE**

(71) Applicant: **Tongli Tyre Co., Ltd.**, Shandong (CN)

(72) Inventors: **Delu Kong**, Shandong (CN); **Pengzhi Ma**, Shandong (CN); **Fanming Kong**, Shandong (CN)

(73) Assignee: **Tongli Tyre Co., Ltd.**, Shandong (CN)

(**) Term: **15 Years**

(21) Appl. No.: **29/653,932**

(22) Filed: **Jun. 20, 2018**

(30) **Foreign Application Priority Data**

Mar. 21, 2018 (CN) 2018 3 0106109

(51) **LOC (12) Cl.** **12-15**

(52) **U.S. Cl.**
USPC **D12/594**

(58) **Field of Classification Search**
USPC D12/579, 588, 594, 595, 596, 597, 600,
D12/601, 602, 603
CPC B60C 11/0306; B60C 11/11
See application file for complete search history.

(56) **References Cited**

U.S. PATENT DOCUMENTS

D458,584 S * 6/2002 Young D12/600
D473,513 S * 4/2003 Welbes D12/588
D488,770 S * 4/2004 Sundkvist D12/588
D537,032 S * 2/2007 Lebreton D12/600

D647,036 S * 10/2011 Yamaguchi D12/588
D769,803 S * 10/2016 Oraison D12/600
D780,681 S * 3/2017 Krier D12/600
D781,224 S * 3/2017 De Giacco D12/559
D784,251 S * 4/2017 Cerny D12/600
D796,429 S * 9/2017 Cerny D12/600
D804,401 S * 12/2017 Scheifele D12/604
D816,019 S * 4/2018 Schimmoeller D12/600
D848,937 S * 5/2019 Koog D12/588
D851,023 S * 6/2019 Wang D12/600

* cited by examiner

Primary Examiner — Robert M. Spear

(74) *Attorney, Agent, or Firm* — JCIPRNET

(57) **CLAIM**

The ornamental design for a tire, as shown and described.

DESCRIPTION

The patent or application file contains at least one drawing executed in color. Copies of this patent or patent application publication with color drawing(s) will be provided by the Office upon request and payment of the necessary fee.

FIG. 1 is a perspective view of a tire showing our new design, it being understood that the pattern repeats uniformly throughout the circumference of the tread;

FIG. 2 is a front elevational view thereof;

FIG. 3 is a right side elevational view thereof; the left side elevational view being identical thereto;

FIG. 4 is an enlarged fragmentary front elevational view thereof; and,

FIG. 5 is a cross-sectional view taken along line 5-5 of FIG. 2.

1 Claim, 5 Drawing Sheets
(5 of 5 Drawing Sheet(s) Filed in Color)

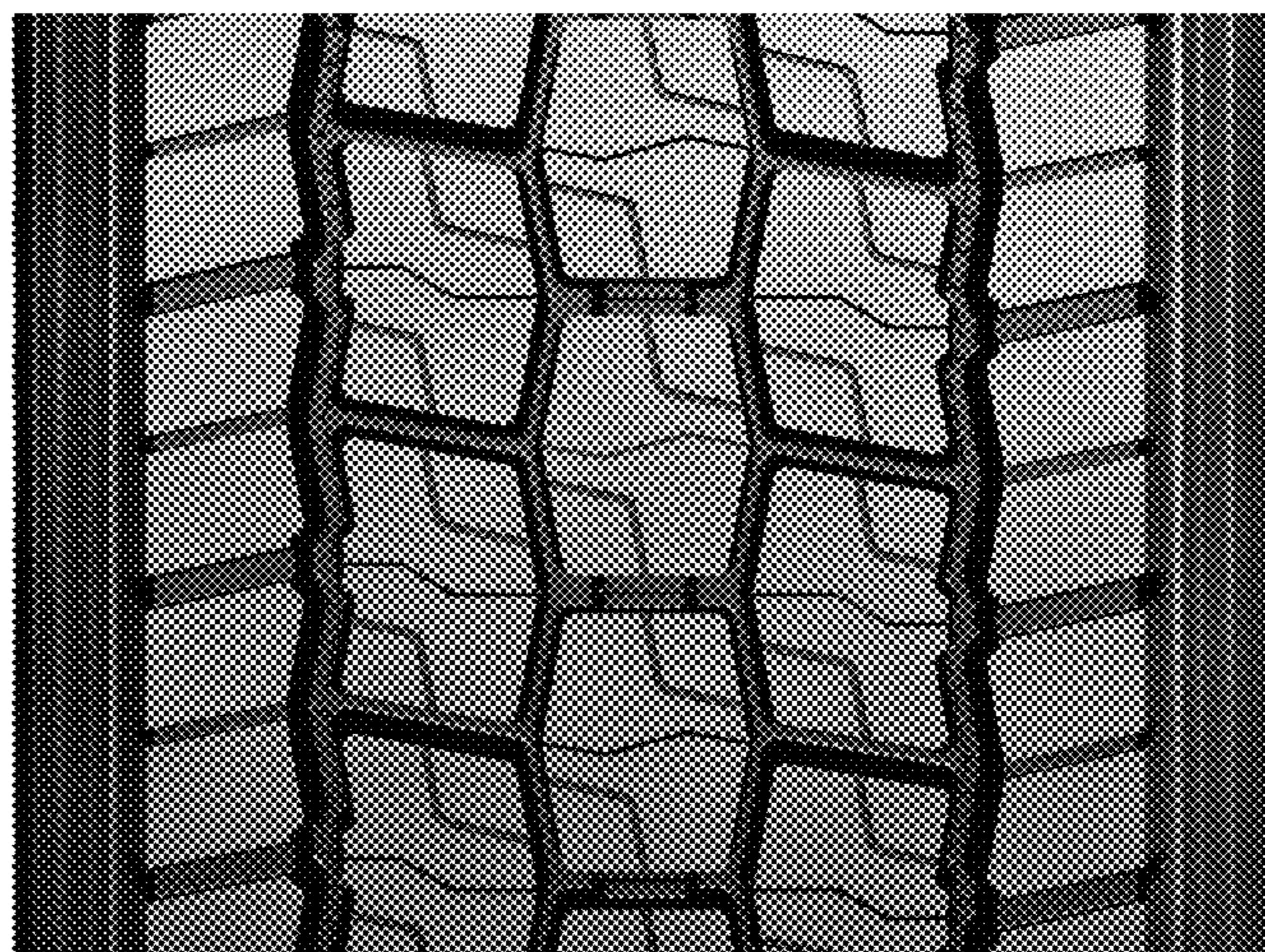



FIG. 1

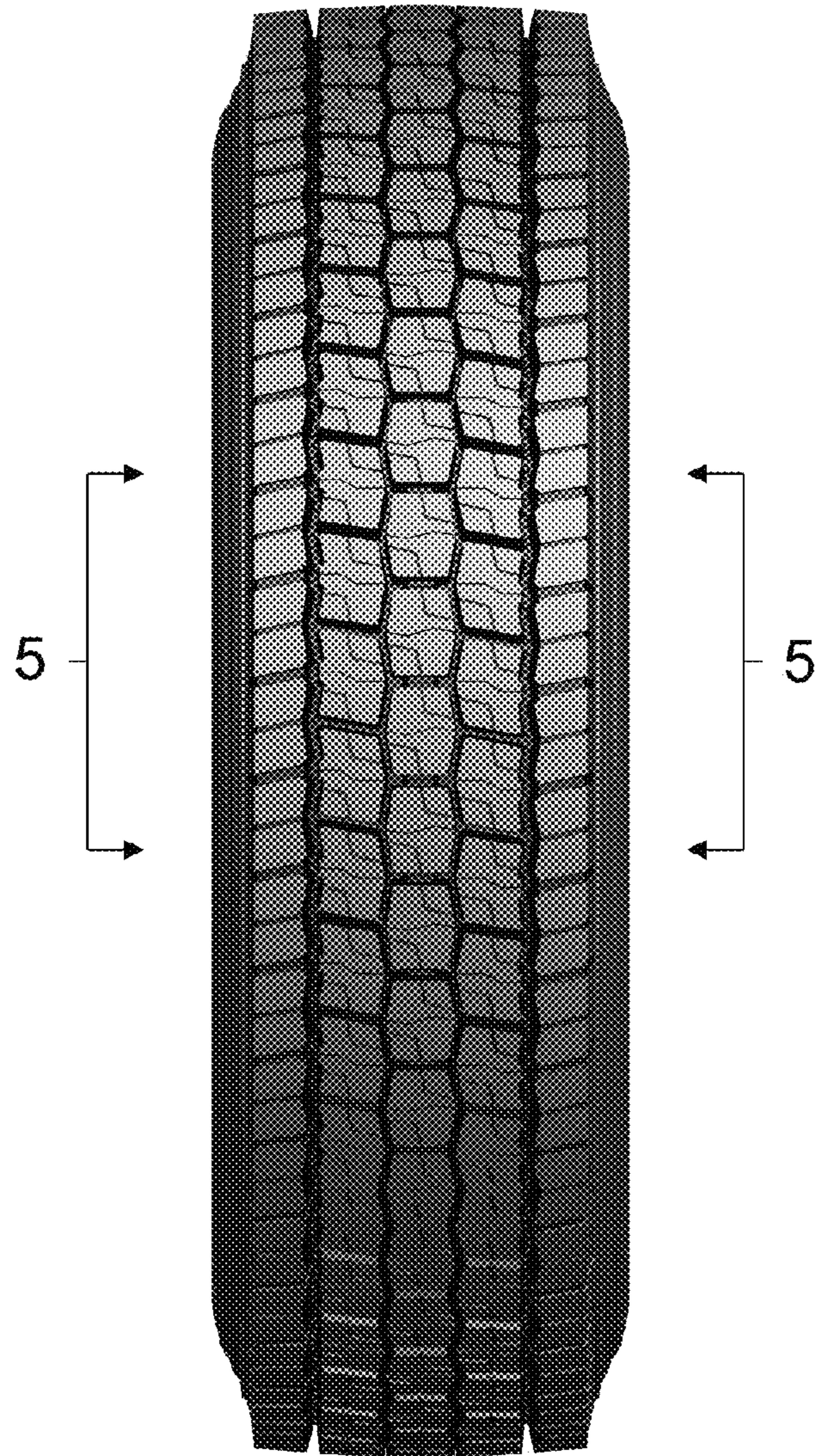

FIG. 2

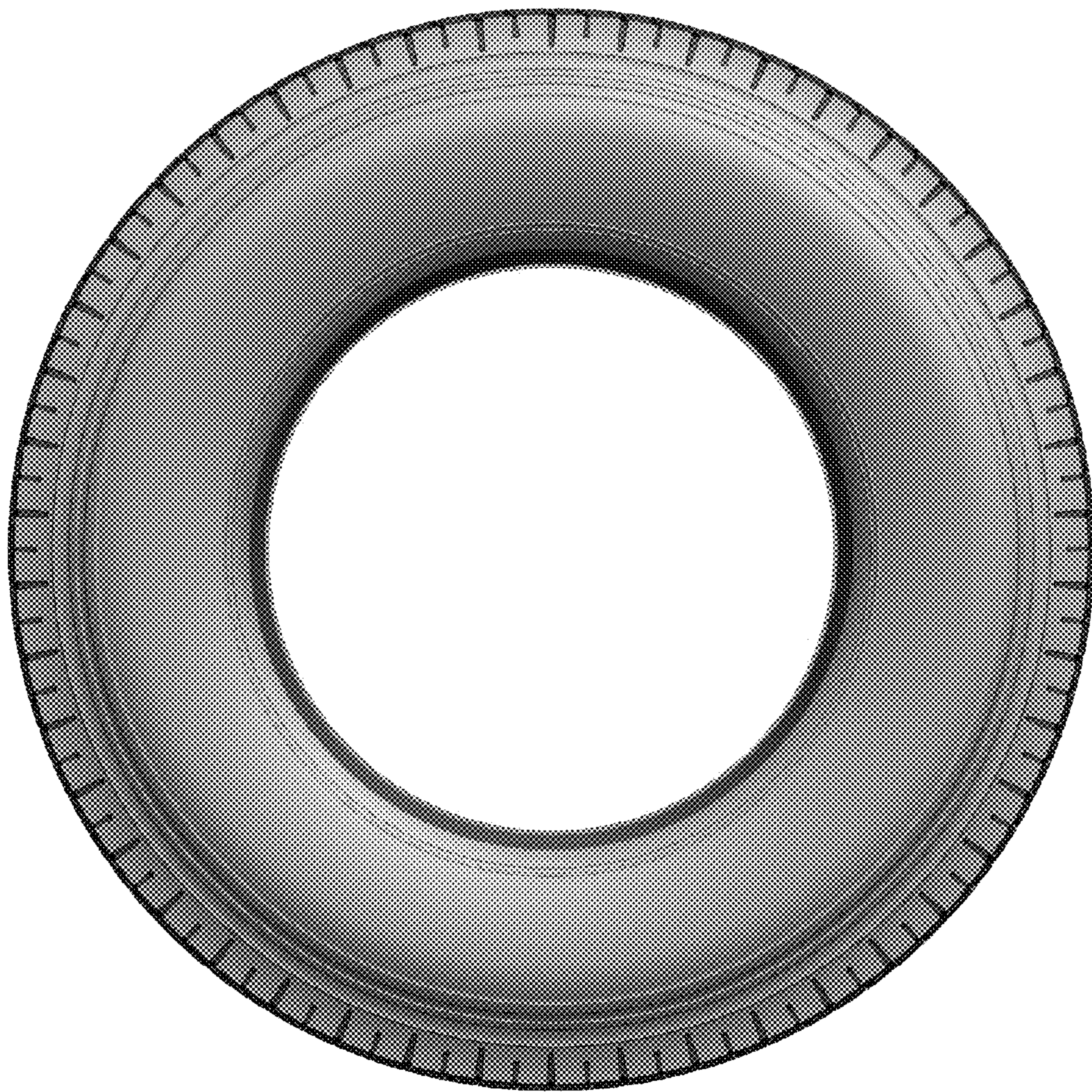

FIG. 3



FIG. 4

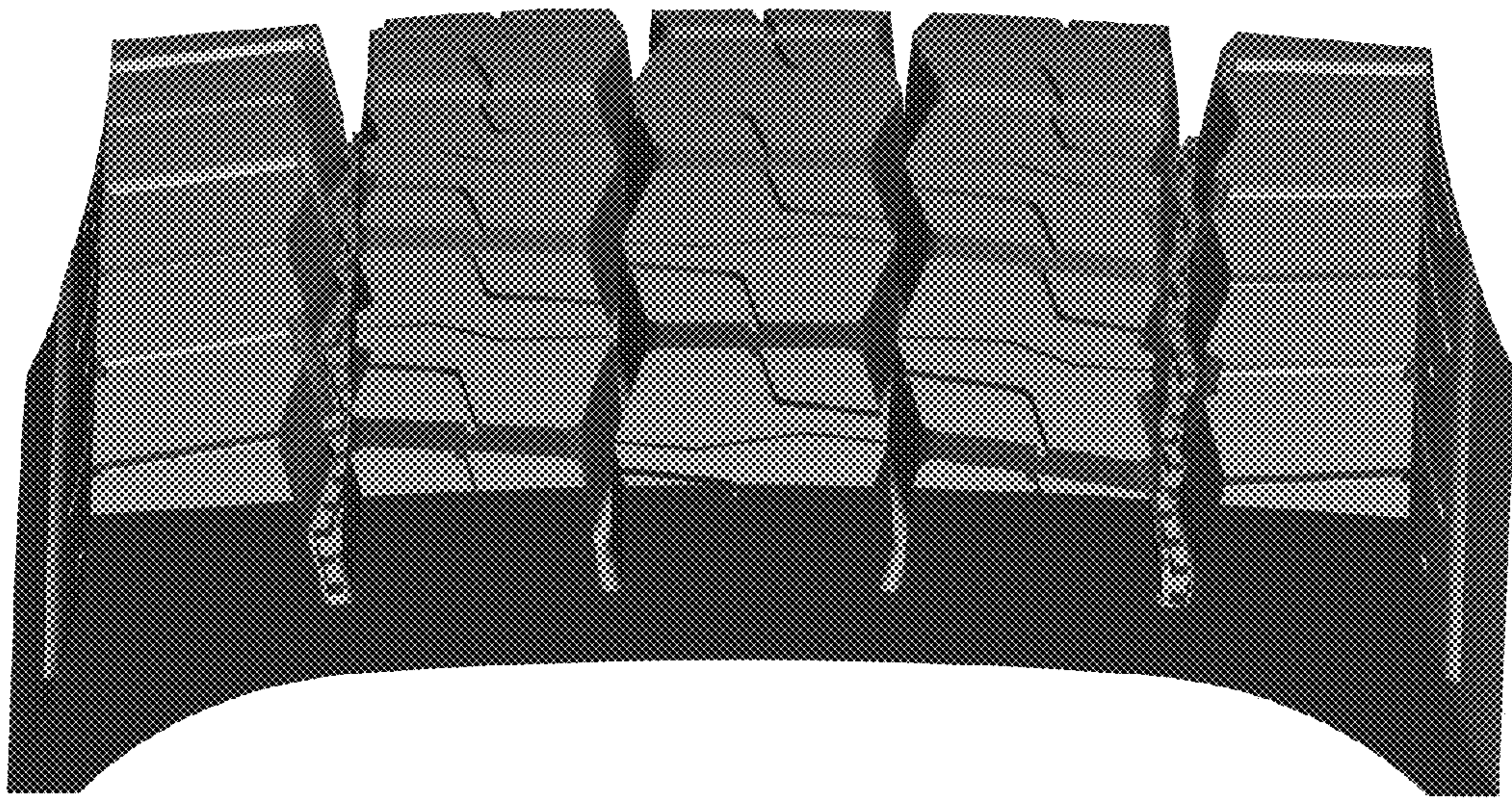

FIG. 5