

US00D864101S

(12) **United States Design Patent** (10) **Patent No.:** **US D864,101 S**
Meetarbhan et al. (45) **Date of Patent:** **** Oct. 22, 2019**

- (54) **TIRE**
- (71) Applicant: **The Goodyear Tire & Rubber Company, Akron, OH (US)**
- (72) Inventors: **Mihir Singh Meetarbhan, Blaschette (LU); Armand Rene Gabriel Leconte, Bigonville (LU); Frederic Ngo, Mersch (LU)**
- (73) Assignee: **The Goodyear Tire & Rubber Company, Akron, OH (US)**
- (**) Term: **15 Years**
- (21) Appl. No.: **29/624,026**
- (22) Filed: **Oct. 30, 2017**
- (51) **LOC (12) Cl.** **12-15**
- (52) **U.S. Cl.**
USPC **D12/588**
- (58) **Field of Classification Search**
USPC D12/586, 588, 590, 604
CPC .. B60C 11/04; B60C 11/12; B60C 2011/0388
See application file for complete search history.

D610,962 S	3/2010	Allison et al.	D12/532
D613,239 S	4/2010	Harvey et al.	D12/588
D624,870 S	10/2010	Fontaine et al.	D12/517
D635,911 S	4/2011	Sieber et al.	D12/521
D637,144 S	5/2011	Shinohara	D12/588
D639,719 S	6/2011	Harvey et al.	D12/521
D639,721 S	6/2011	Berryman et al.	D12/532
D651,161 S	12/2011	Umstot et al.	D12/519
D659,083 S	5/2012	Nguyen et al.	D12/587
D666,137 S	8/2012	Sieber et al.	D12/517
D694,702 S	12/2013	Leconte et al.	D12/521
D696,621 S	12/2013	Harvey et al.	D12/516
D706,708 S	6/2014	Fontaine et al.	D12/583
D710,290 S	8/2014	Leconte et al.	D12/517
D731,954 S	6/2015	Pribula et al.	D12/519
D733,636 S	7/2015	Janesh et al.	D12/521
D743,875 S	11/2015	Shondel	D12/532
D757,642 S *	5/2016	Kwak	D12/588
D765,585 S *	9/2016	Fujii	D12/588
D795,170 S	8/2017	Ngo et al.	D12/584
D813,798 S *	3/2018	Wang	D12/588

* cited by examiner

Primary Examiner — Robert M. Spear
(74) *Attorney, Agent, or Firm* — Robert N. Lipsik

(57) **CLAIM**

The ornamental design for a tire, as shown and described.

DESCRIPTION

FIG. 1 is a perspective view of a tire showing our new design, it being understood that the pattern repeats uniformly throughout the circumference of the tread;
FIG. 2 is a front elevational view thereof;
FIG. 3 is a right side elevational view thereof; the left side elevational view being identical thereto; and,
FIG. 4 is an enlarged fragmentary front elevational view thereof.

1 Claim, 4 Drawing Sheets

(56) **References Cited**

U.S. PATENT DOCUMENTS

D390,817 S	2/1998	Graas et al.	D12/147
D473,513 S	4/2003	Welbes	D12/588
D580,348 S	11/2008	Fontaine et al.	D12/591
D581,346 S	11/2008	Shondel et al.	D12/521
D586,733 S *	2/2009	Shinohara	D12/588
D595,642 S	7/2009	Fontaine et al.	D12/582
D600,193 S	9/2009	Nukala et al.	D12/521
D601,939 S	10/2009	Fontaine et al.	D12/519
D606,925 S	12/2009	Shavers et al.	D12/521
D606,926 S	12/2009	Heinen et al.	D12/521

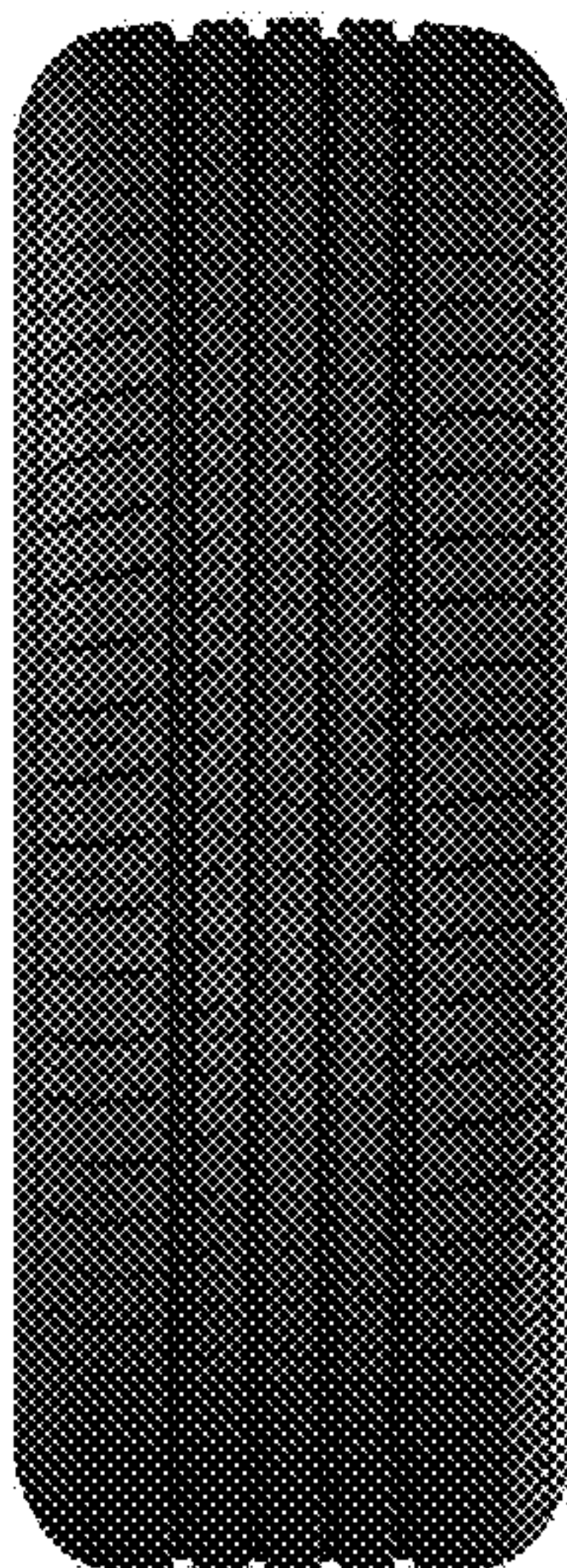



FIG - 1

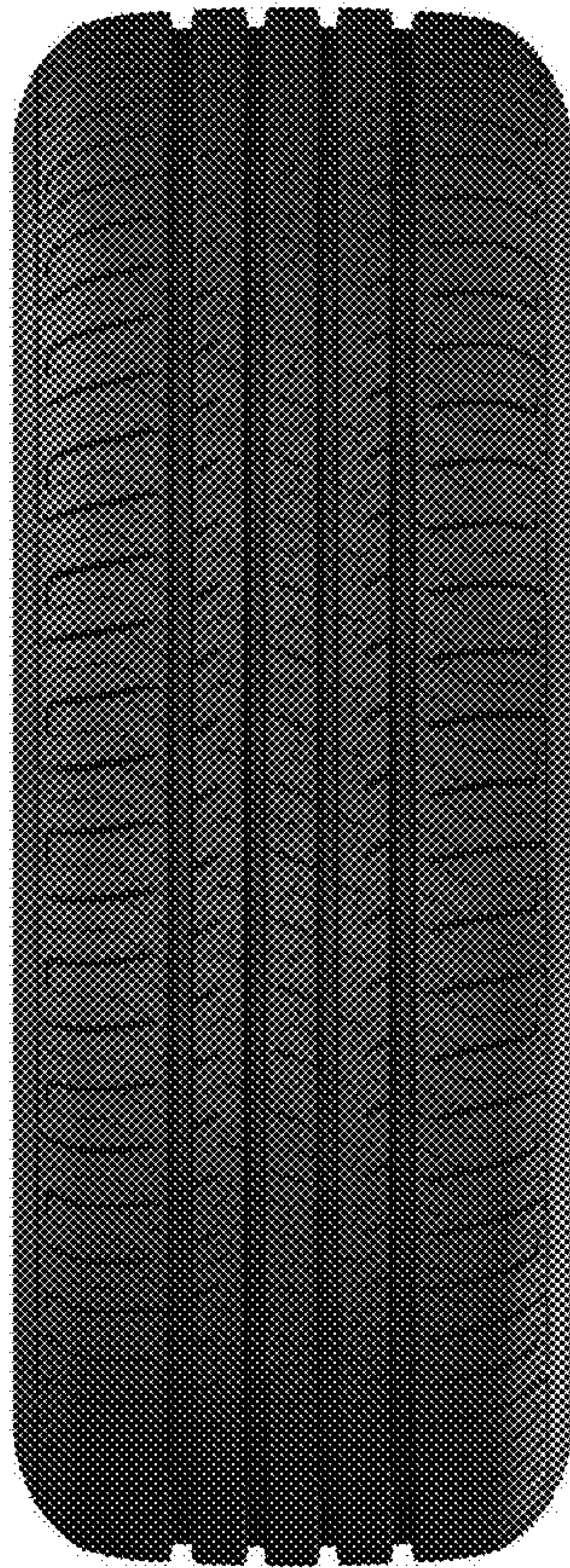

FIG - 2



FIG - 3



FIG - 4