

US00D864099S

(12) **United States Design Patent**
Geng et al.

(10) **Patent No.:** **US D864,099 S**

(45) **Date of Patent:** **** Oct. 22, 2019**

(54) **ALL-TERRAIN VEHICLE TIRE**
(71) Applicant: **HEBEI WANDA TYRE CO., LTD,**
Xingtai (CN)
(72) Inventors: **Peng Geng,** Xingtai (CN); **Zhili Lai,**
Xingtai (CN)
(73) Assignee: **HEBEI WANDA TYRE CO., LTD,**
Xingtai (CN)

D548,171 S * 8/2007 Sakakibara D12/512
D549,162 S * 8/2007 Gerasimczuk D12/579
D553,558 S * 10/2007 Sakakibara D12/544
D571,714 S * 6/2008 Ohigashi D12/579
D588,524 S * 3/2009 Ohigashi D12/544
D591,219 S * 4/2009 Ohigashi D12/544
D701,824 S * 4/2014 Lo D12/544
D845,878 S * 4/2019 Geng D12/544

* cited by examiner

(**) Term: **15 Years**

Primary Examiner — Robert M. Spear

(21) Appl. No.: **29/633,701**

(74) *Attorney, Agent, or Firm* — Gokalp Bayramoglu

(22) Filed: **Jan. 15, 2018**

(30) **Foreign Application Priority Data**

Jul. 20, 2017 (CN) 2017 3 0323180

(51) **LOC (12) Cl.** **12-15**

(52) **U.S. Cl.**
USPC **D12/579**

(58) **Field of Classification Search**
USPC D12/544, 545, 571, 574, 579, 580, 594,
D12/596, 600, 602, 605
CPC B60C 11/11
See application file for complete search history.

(56) **References Cited**

U.S. PATENT DOCUMENTS

D247,107 S * 1/1978 Jamain D12/594
D301,220 S * 5/1989 Fujiki D12/579
D306,001 S * 2/1990 Shimamoto D12/544

(57) **CLAIM**

The ornamental design for all-terrain vehicle tire, as shown and described.

DESCRIPTION

FIG. 1 is a perspective view of all-terrain vehicle tire, showing my new design;
FIG. 2 is a front view thereof; and,
FIG. 3 is a left view thereof.
The interior of the all-terrain vehicle tire forms no part of the claim.

1 Claim, 3 Drawing Sheets

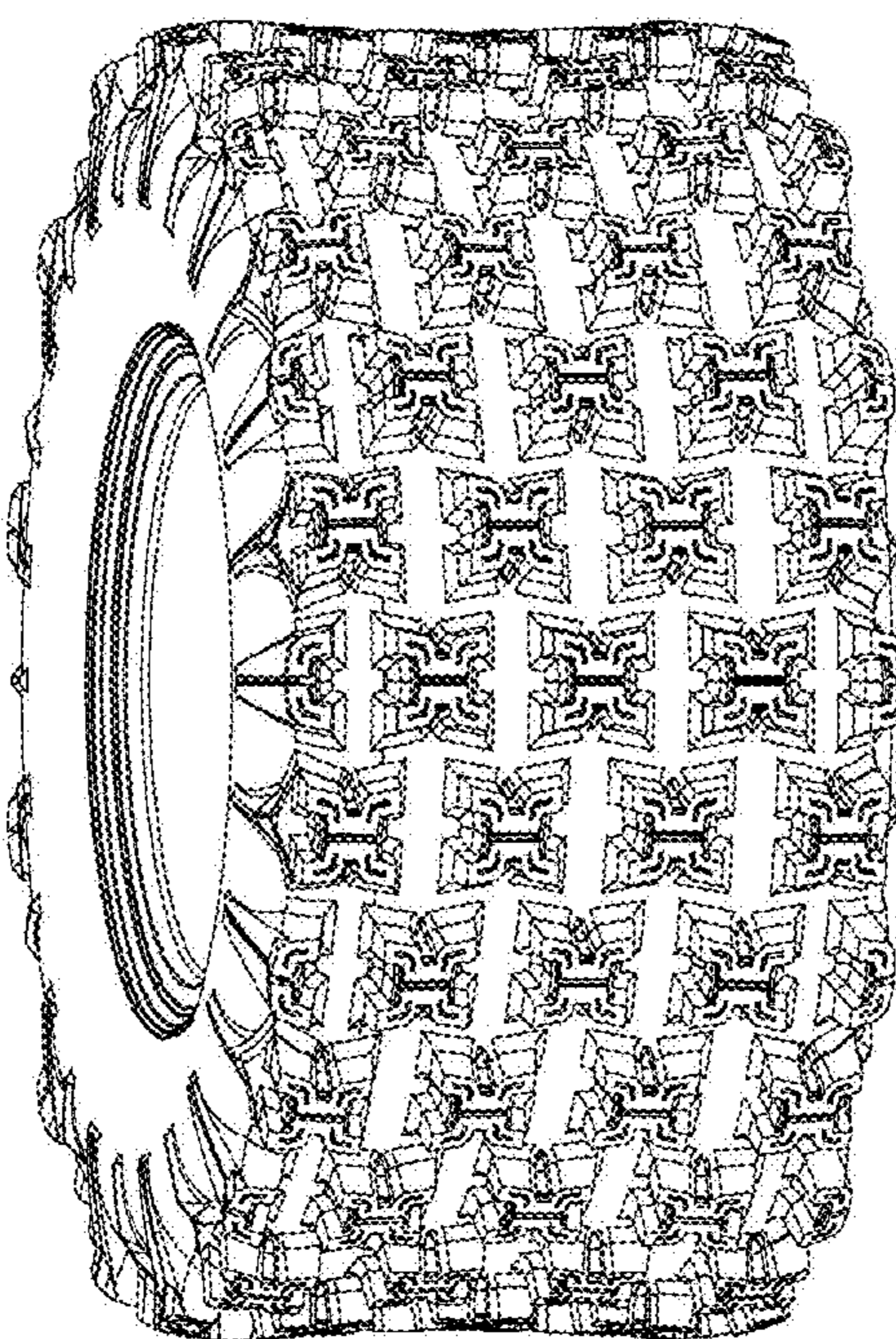

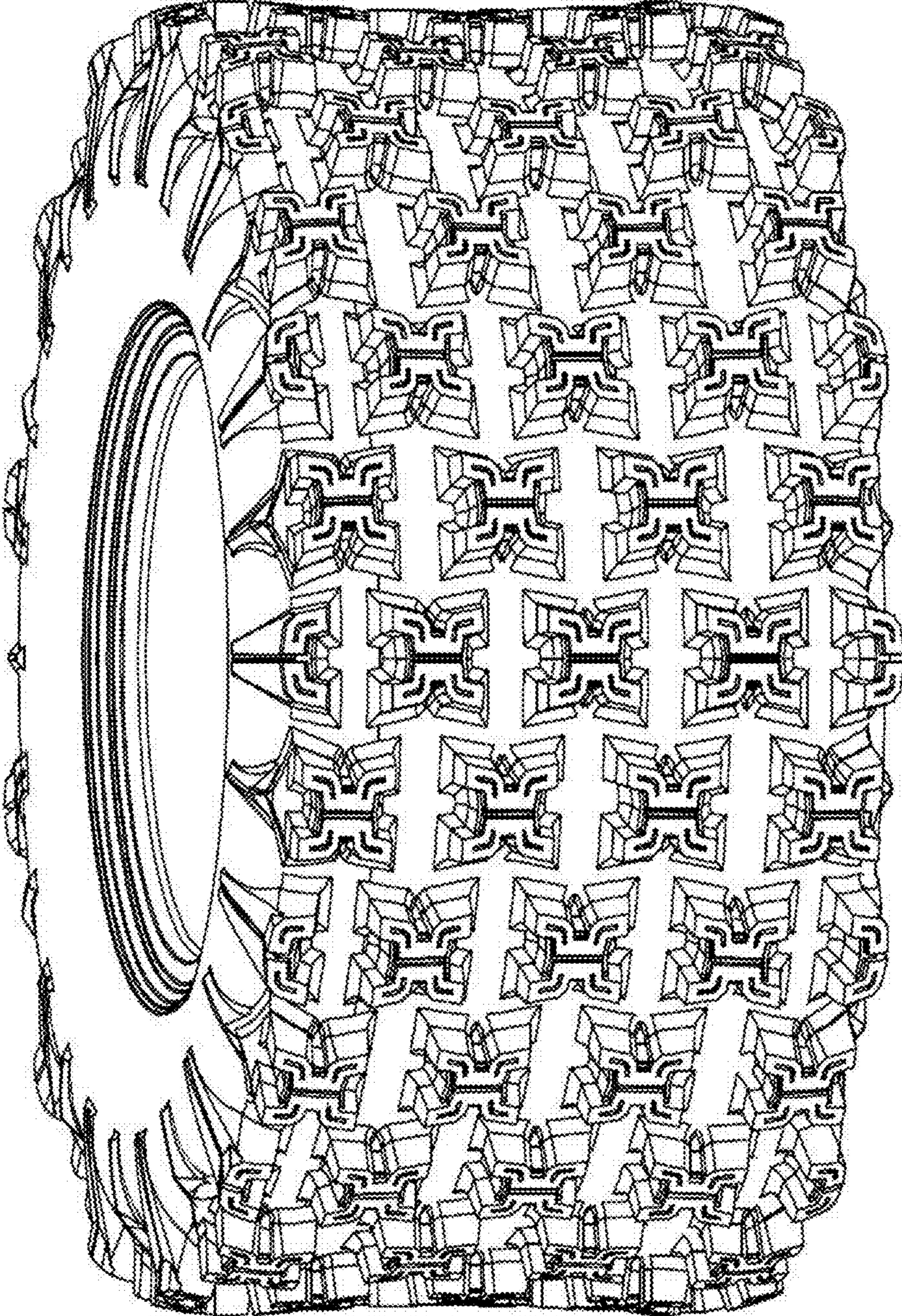

FIG.1

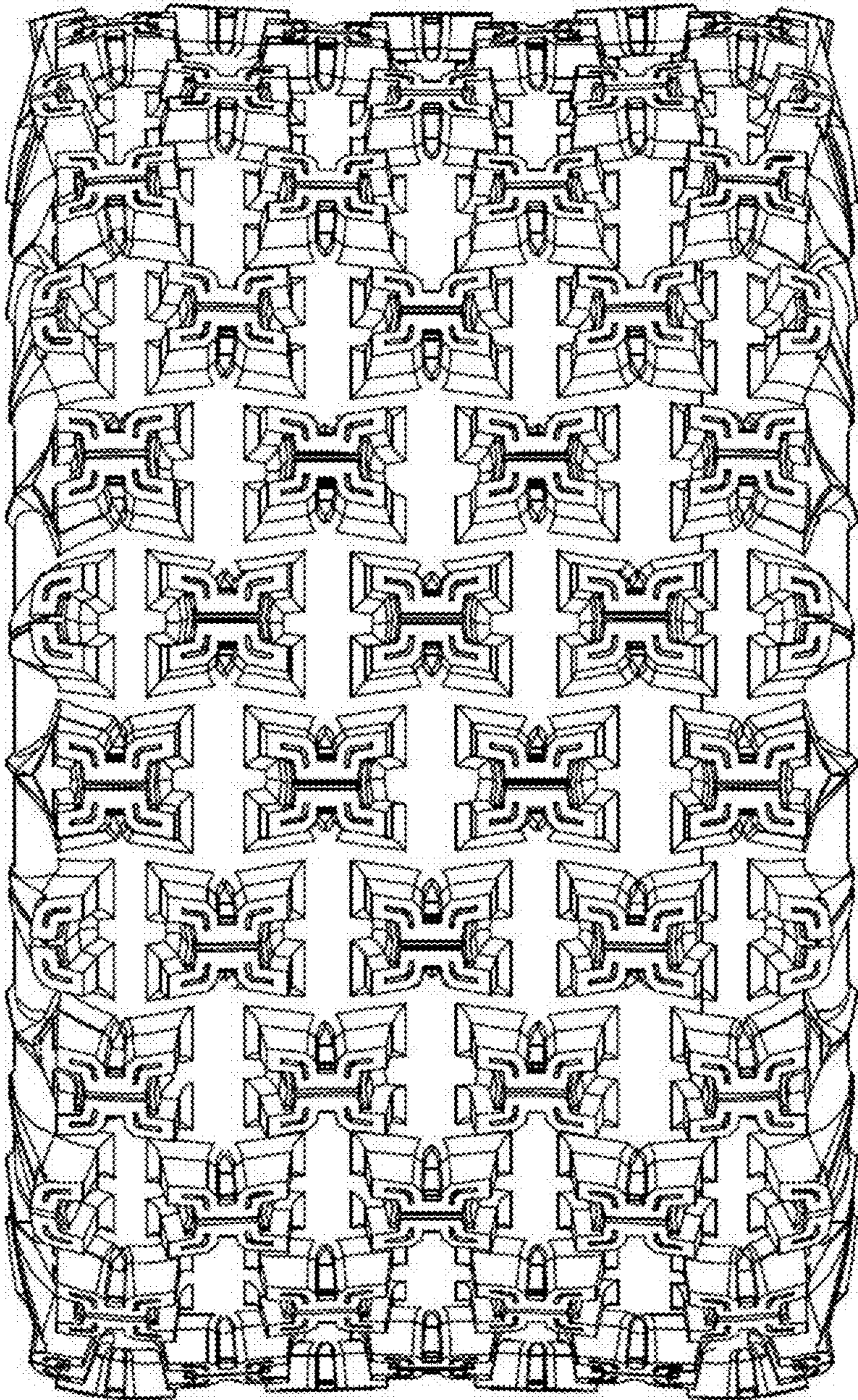

FIG.2

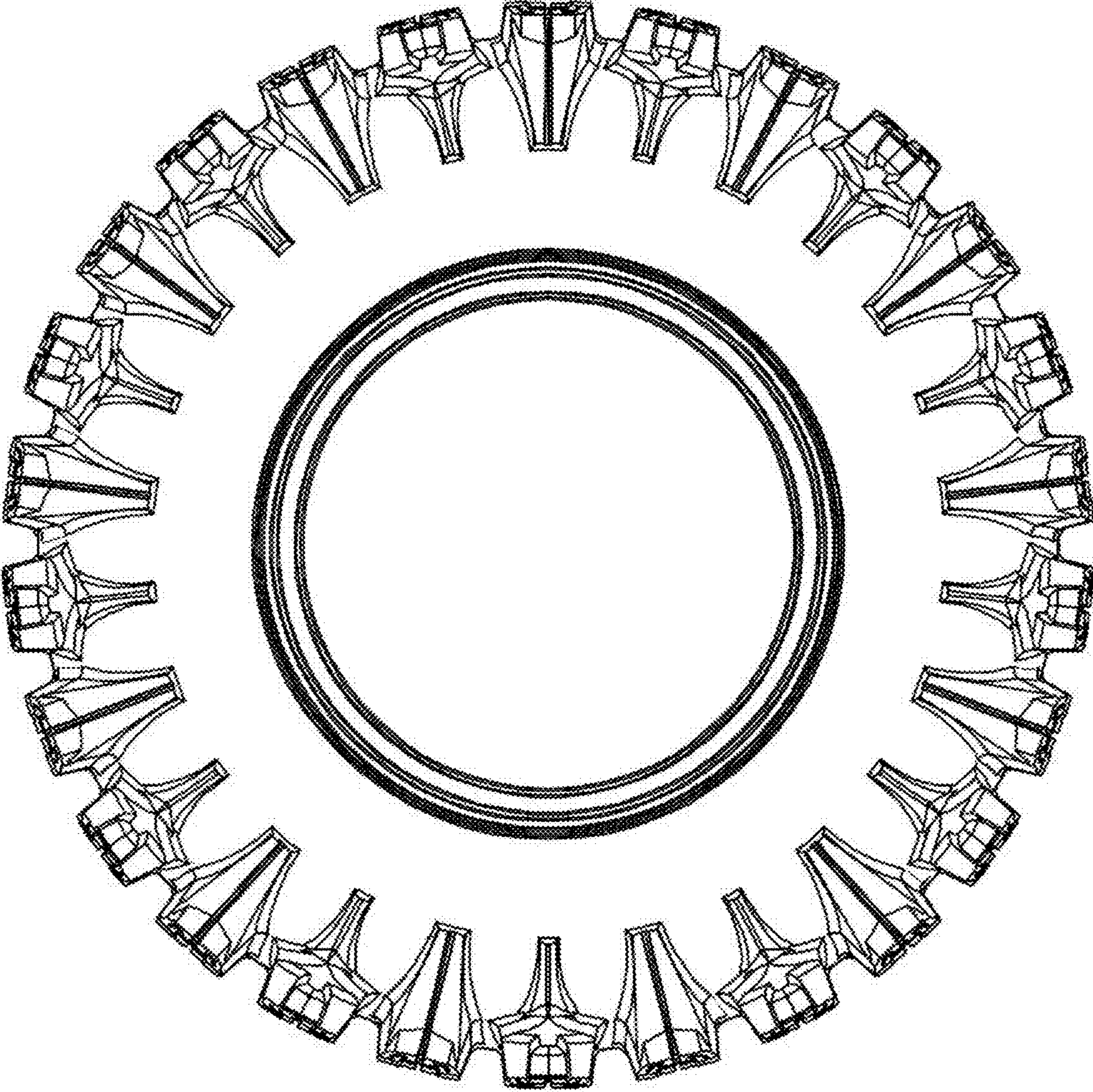

FIG.3