

US00D864094S

(12) **United States Design Patent**
Ueda

(10) **Patent No.:** **US D864,094 S**
(45) **Date of Patent:** **** Oct. 22, 2019**

(54) **TIRE FOR MOTORCYCLE**
(71) Applicant: **SUMITOMO RUBBER INDUSTRIES, LTD.**, Kobe-shi, Hyogo (JP)

(72) Inventor: **Yoshimasa Ueda**, Kobe (JP)

(73) Assignee: **SUMITOMO RUBBER INDUSTRIES, LTD.**, Kobe-Shi, Hyogo (JP)

(**) Term: **15 Years**

(21) Appl. No.: **29/630,585**

(22) Filed: **Dec. 21, 2017**

(51) **LOC (12) Cl.** **12-16**

(52) **U.S. Cl.**
USPC **D12/535**

(58) **Field of Classification Search**
USPC D12/534, 535, 536
See application file for complete search history.

(56) **References Cited**

U.S. PATENT DOCUMENTS

D418,463 S * 1/2000 Haas D12/536
D696,623 S * 12/2013 Nakagawa D12/534

D696,624 S * 12/2013 Nakagawa D12/534
D750,550 S * 3/2016 Ueda D12/535
D754,057 S * 4/2016 Pisarzewicz D12/536
D755,712 S * 5/2016 Harris D12/535

* cited by examiner

Primary Examiner — George D. Kirschbaum

(74) *Attorney, Agent, or Firm* — Birch, Stewart, Kolasch & Birch, LLP

(57) **CLAIM**

The ornamental design for a tire for motorcycle, as shown and described.

DESCRIPTION

FIG. 1 is a front perspective view of a tire for motorcycle showing my new design;
FIG. 2 is a front view thereof;
FIG. 3 is a left side view thereof;
FIG. 4 is a rear view thereof;
FIG. 5 is a right side view thereof;
FIG. 6 is a bottom view thereof;
FIG. 7 is a top view thereof; and,
FIG. 8 is a partial enlarged view of FIG. 2.

1 Claim, 8 Drawing Sheets





FIG. 1

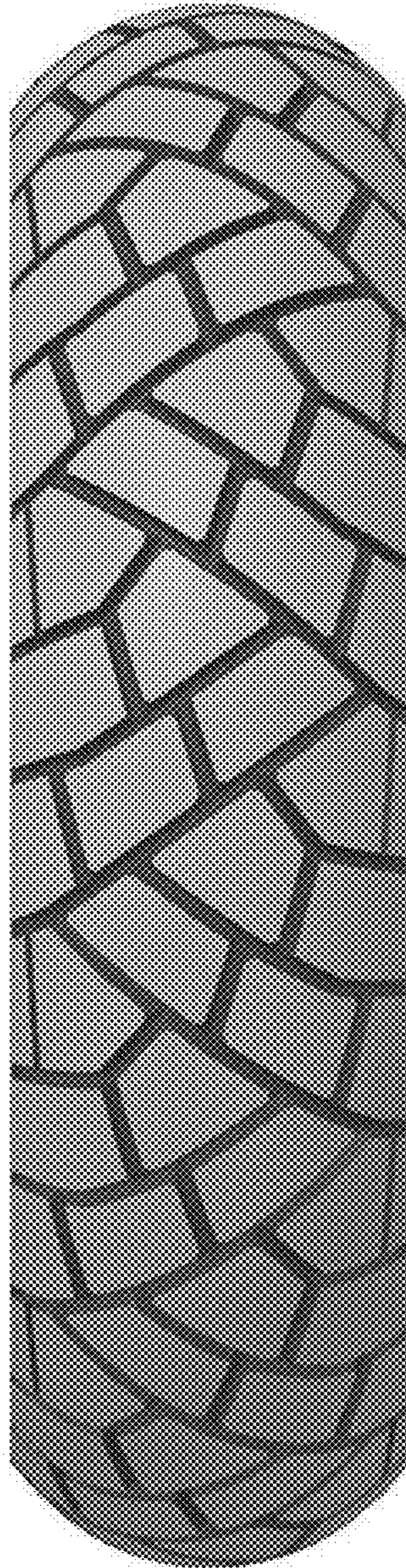

FIG. 2



FIG. 3

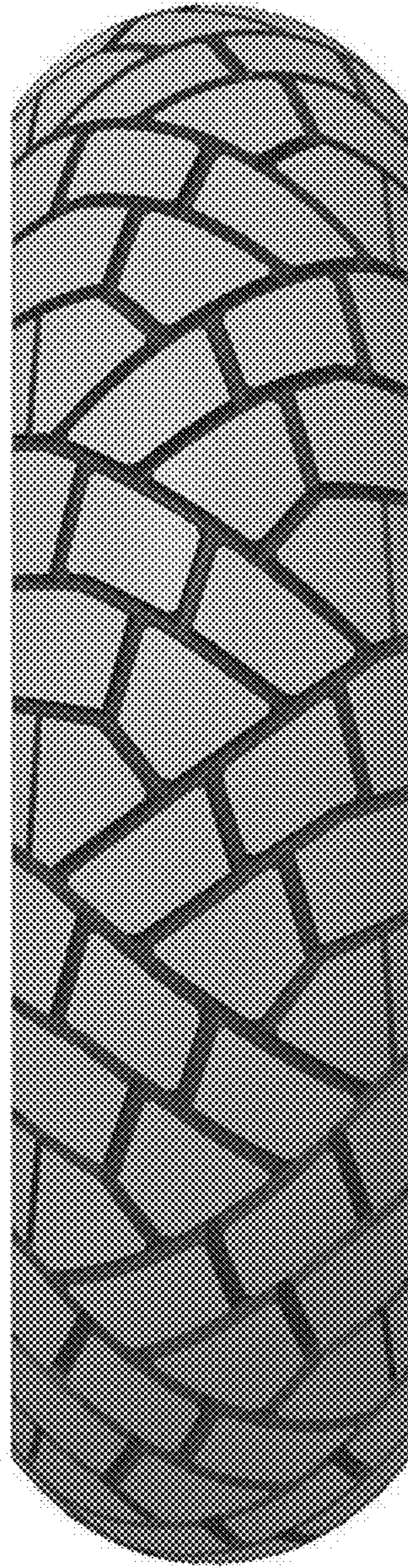

FIG. 4



FIG. 5

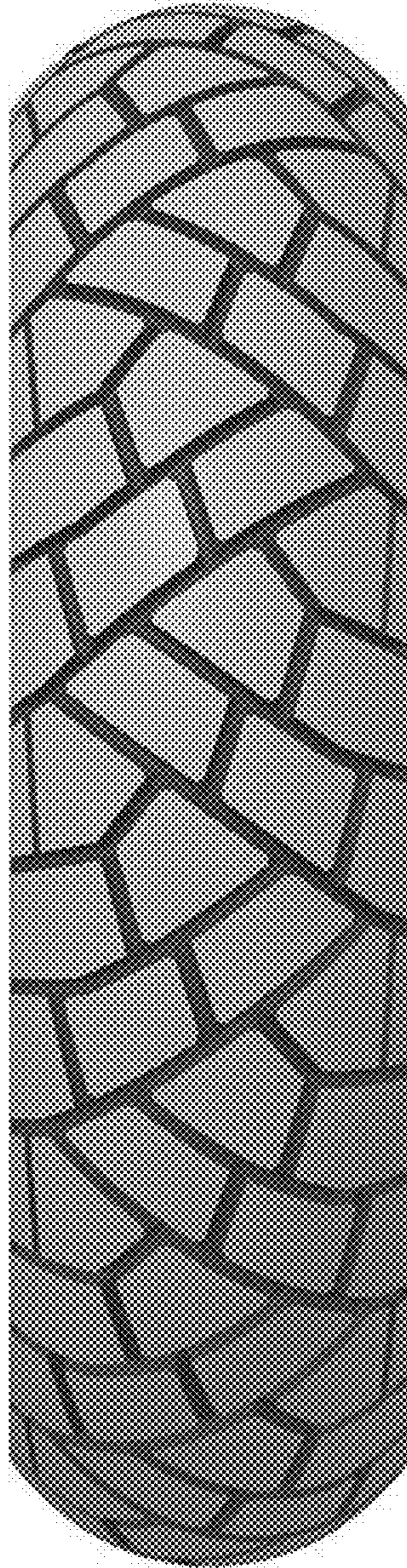

FIG. 6

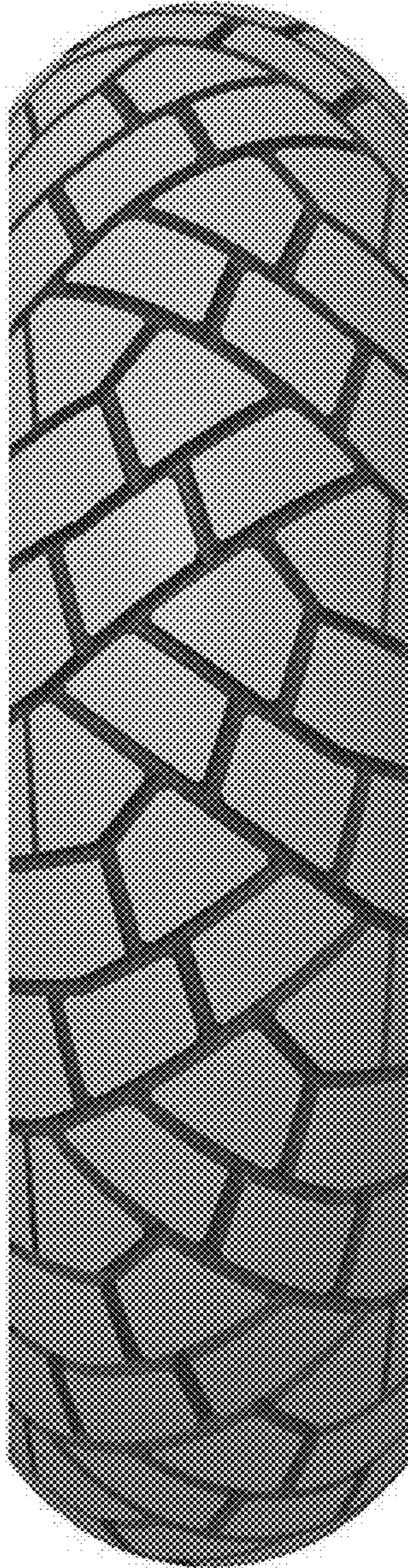

FIG. 7

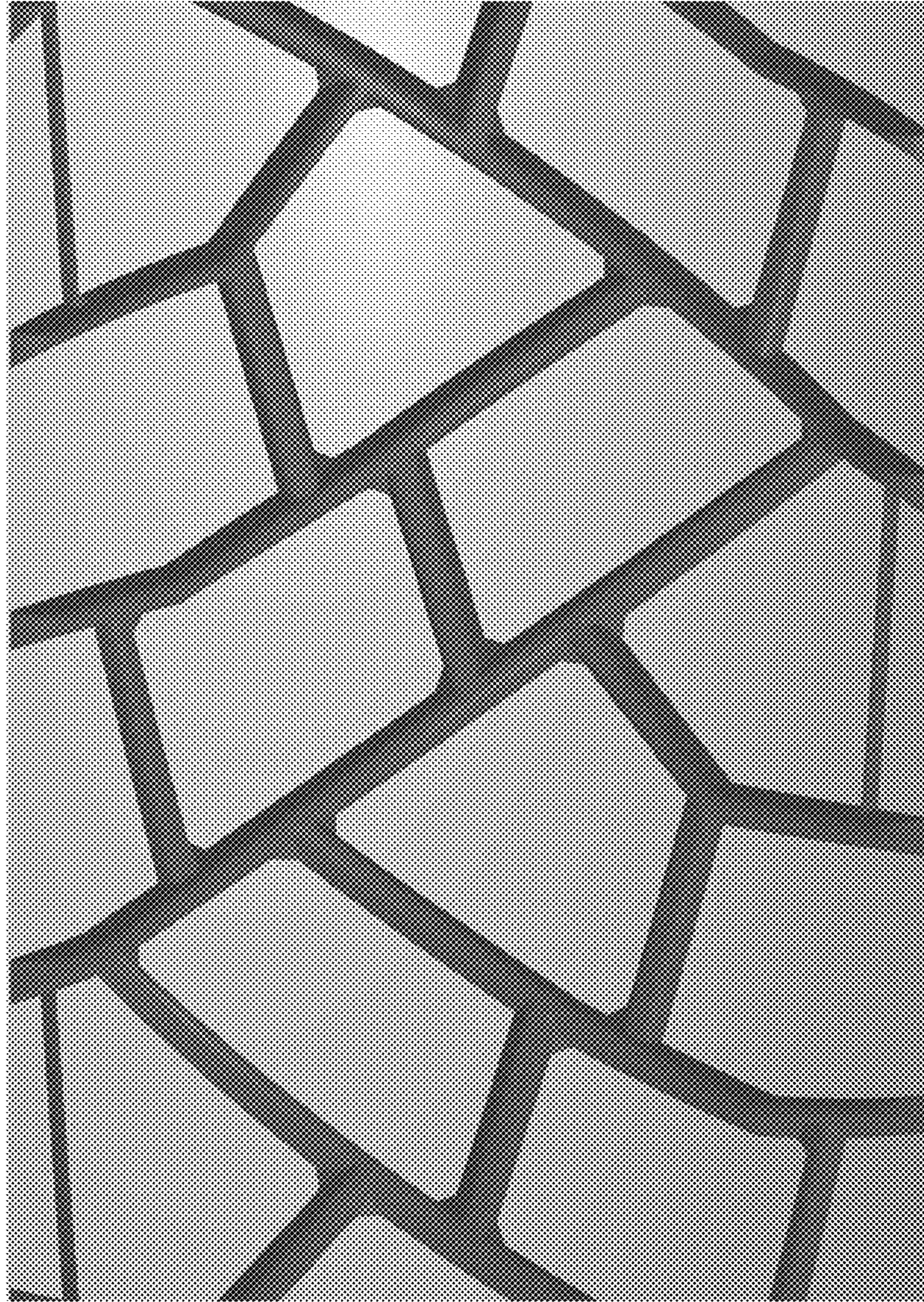

FIG. 8