

US00D864093S

(12) **United States Design Patent** (10) **Patent No.:** **US D864,093 S**
Nagamoto et al. (45) **Date of Patent:** **** Oct. 22, 2019**

(54) **TIRE TREAD**

(71) Applicant: **BRIDGESTONE CORPORATION**,
Chuo-ku, Tokyo (JP)

(72) Inventors: **Shoko Nagamoto**, Tokyo (JP);
Shintaro Hayashi, Tokyo (JP)

(73) Assignee: **BRIDGESTONE CORPORATION**,
Chuo-ku, Tokyo (JP)

(**) Term: **15 Years**

(21) Appl. No.: **29/649,005**

(22) Filed: **May 25, 2018**

(30) **Foreign Application Priority Data**

Nov. 27, 2017 (JP) 2017-026317

(51) **LOC (12) Cl.** **12-15**

(52) **U.S. Cl.**
USPC **D12/523**

(58) **Field of Classification Search**
USPC D12/500-532, 604
CPC Y10T 152/10027; B60C 1/0016; B60C
11/0306; B60C 11/0302; B60C 3/06;
B60C 9/17
See application file for complete search history.

(56) **References Cited**

U.S. PATENT DOCUMENTS

D665,728 S * 8/2012 Kiwaki D12/524
D671,884 S * 12/2012 Youn D12/521
D686,971 S * 7/2013 Nakamura D12/521
D733,637 S 7/2015 Kato
D754,061 S * 4/2016 Nagamoto D12/584
9,409,447 B2 * 8/2016 Takahashi B60C 11/1236
D779,410 S * 2/2017 Behr D12/521
D782,393 S * 3/2017 Hayashi D12/517
D789,873 S * 6/2017 Kiwaki D12/523

D810,673 S * 2/2018 Villamizar D12/590
D820,194 S * 6/2018 Haanketo D12/523
2016/0297250 A1 * 10/2016 Hayashi B60C 11/0304
2018/0354303 A1 * 12/2018 Kiwaki B60C 11/0302

FOREIGN PATENT DOCUMENTS

JP 1315448 S 11/2007
JP 1321533 S 2/2008
JP 1321744 S 2/2008

(Continued)

OTHER PUBLICATIONS

Regno GR-XI, Regno GRV II , Press Release dated Jan. 8, 2015,
www.bridgestone.co.jp, Retrieved on May 16, 2018, from URL:
<http://www.bridgestone.co.jp/corporate/news/2015010801.html>.

Primary Examiner — Lakiya G Rogers

Assistant Examiner — John A Voytek

(74) *Attorney, Agent, or Firm* — Kenja IP Law PC

(57) **CLAIM**

The ornamental design for a tire tread, as shown and described.

DESCRIPTION

FIG. 1 is a perspective view of a tire tread showing our new design;

FIG. 2 is a front view thereof;

FIG. 3 is a top view thereof;

FIG. 4 is a right side view thereof;

FIG. 5 is a left side view thereof;

FIG. 6 is a fragmentary enlarged front view;

FIG. 7 is an end view taken along line 7-7 in FIG. 6; and,

FIG. 8 is an end view taken along line 8-8 in FIG. 6.

The broken-lines on the surface in the drawings show portions of the article that form no part of the claim. The dot and dashed lines represents a boundary between the claimed portion and the non-claimed portion.

1 Claim, 8 Drawing Sheets

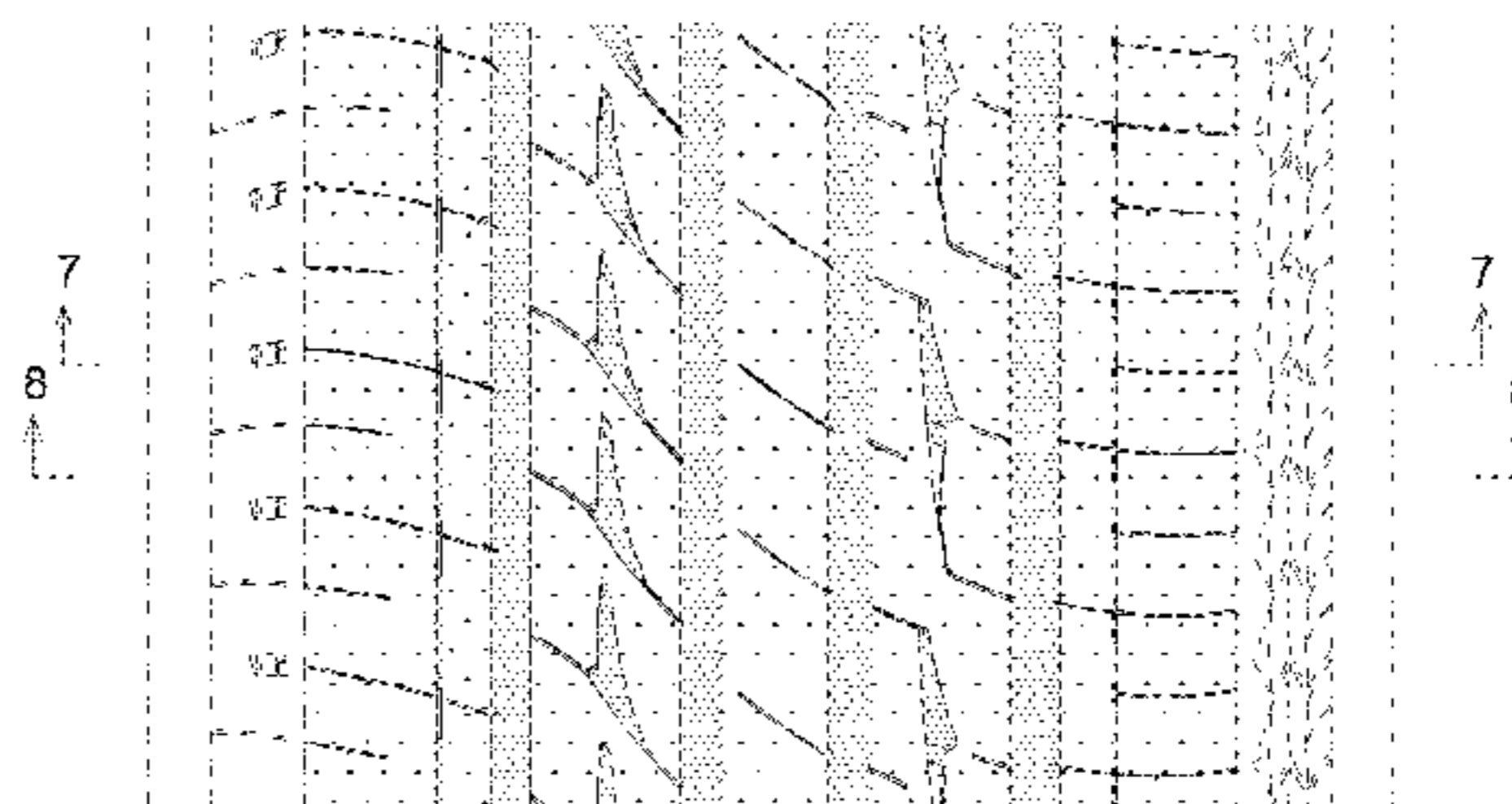
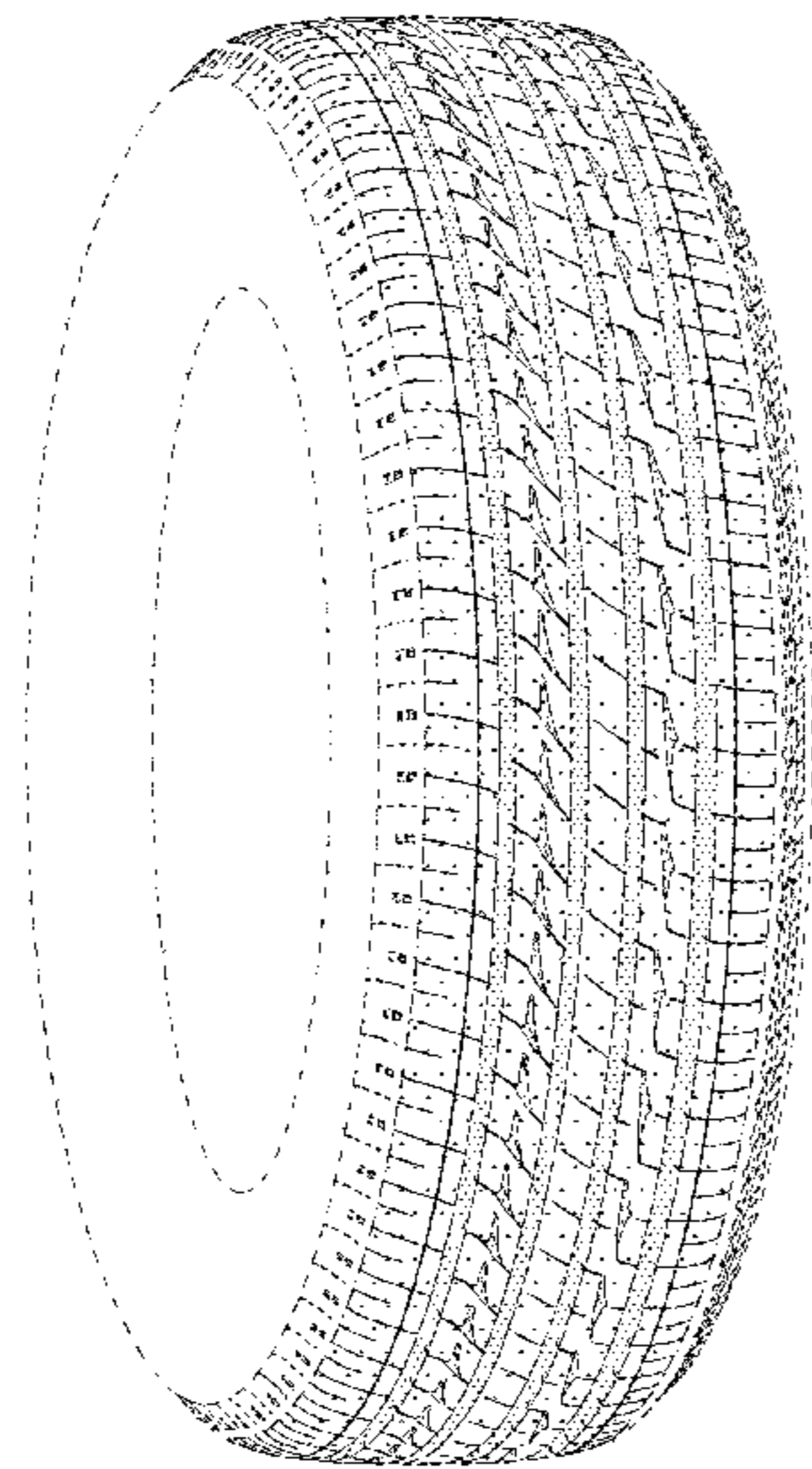

(56)

References Cited

FOREIGN PATENT DOCUMENTS

JP	1321745 S	2/2008
JP	1484216 S	6/2015
JP	1484218 S	6/2015
JP	1516408 S	6/2015
JP	1500617 S	3/2016

* cited by examiner

FIG. 1

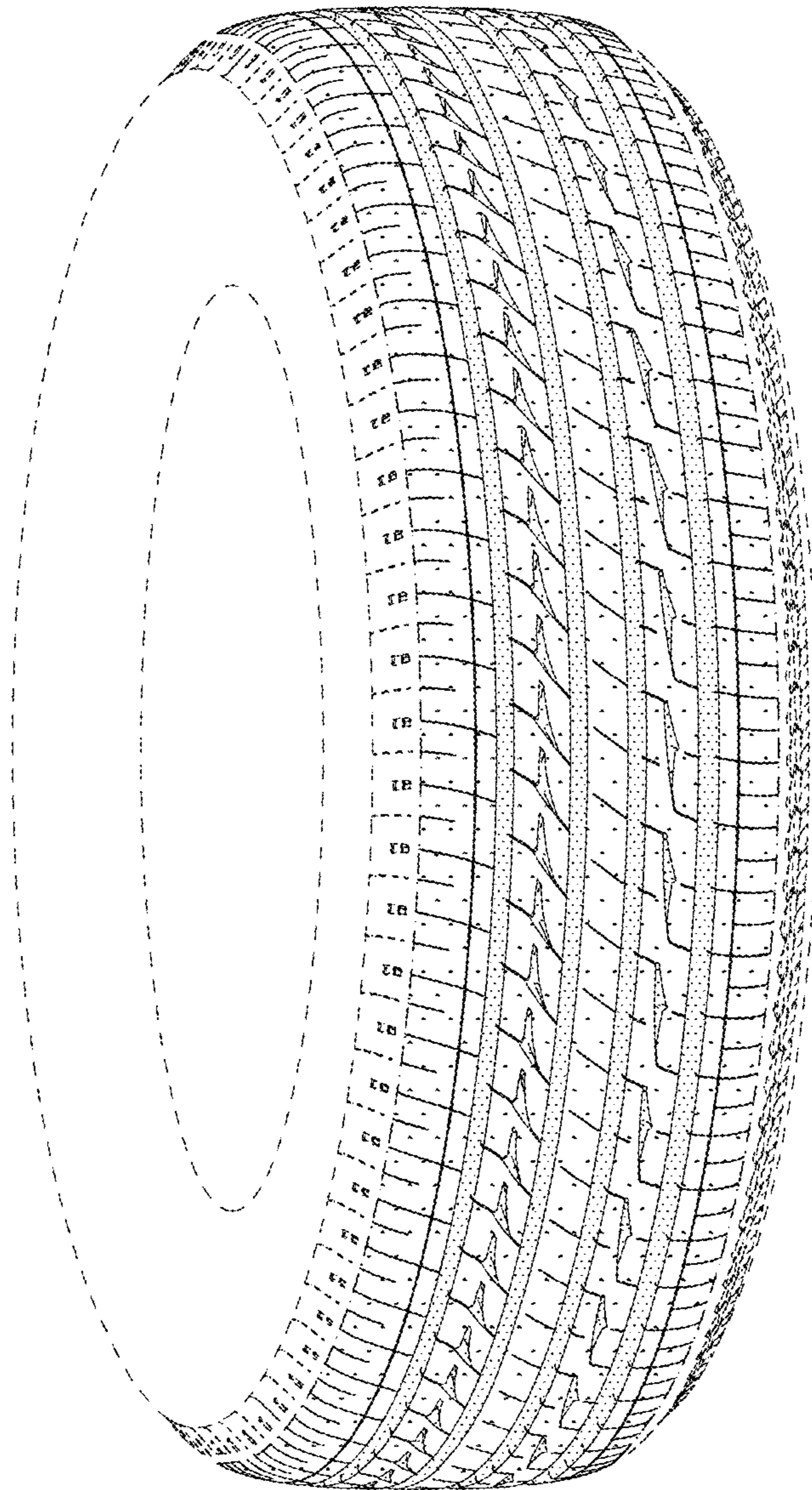

FIG. 2

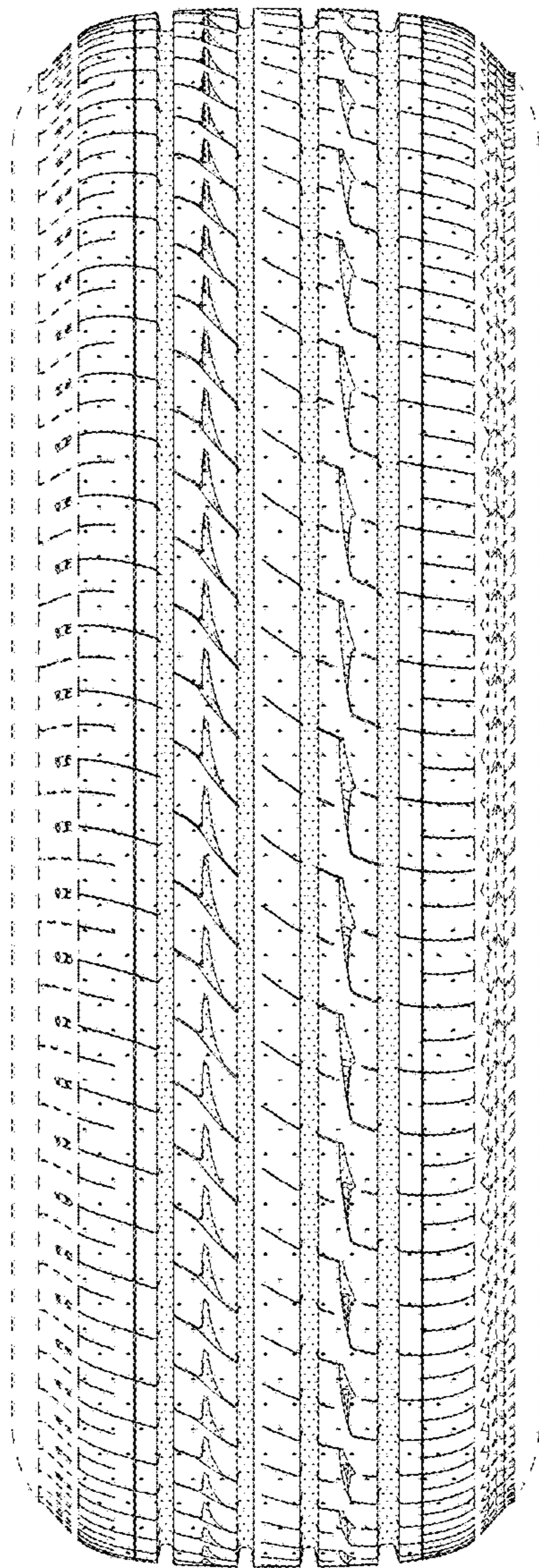

FIG. 3

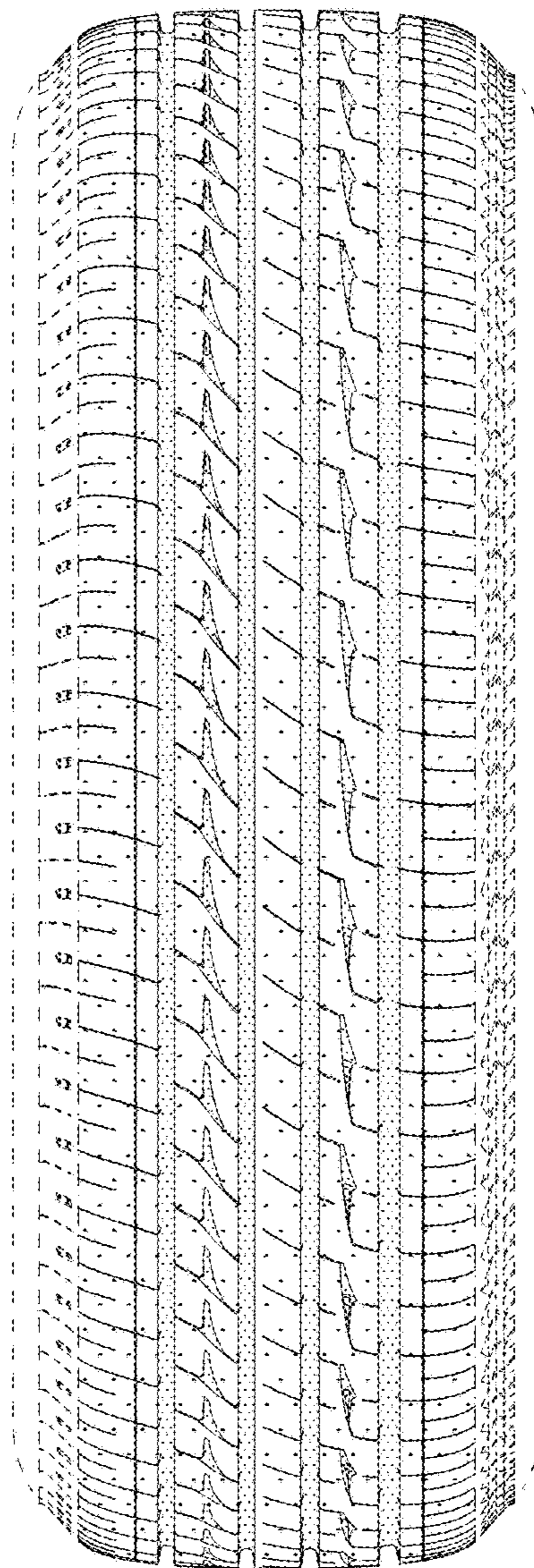

FIG. 4

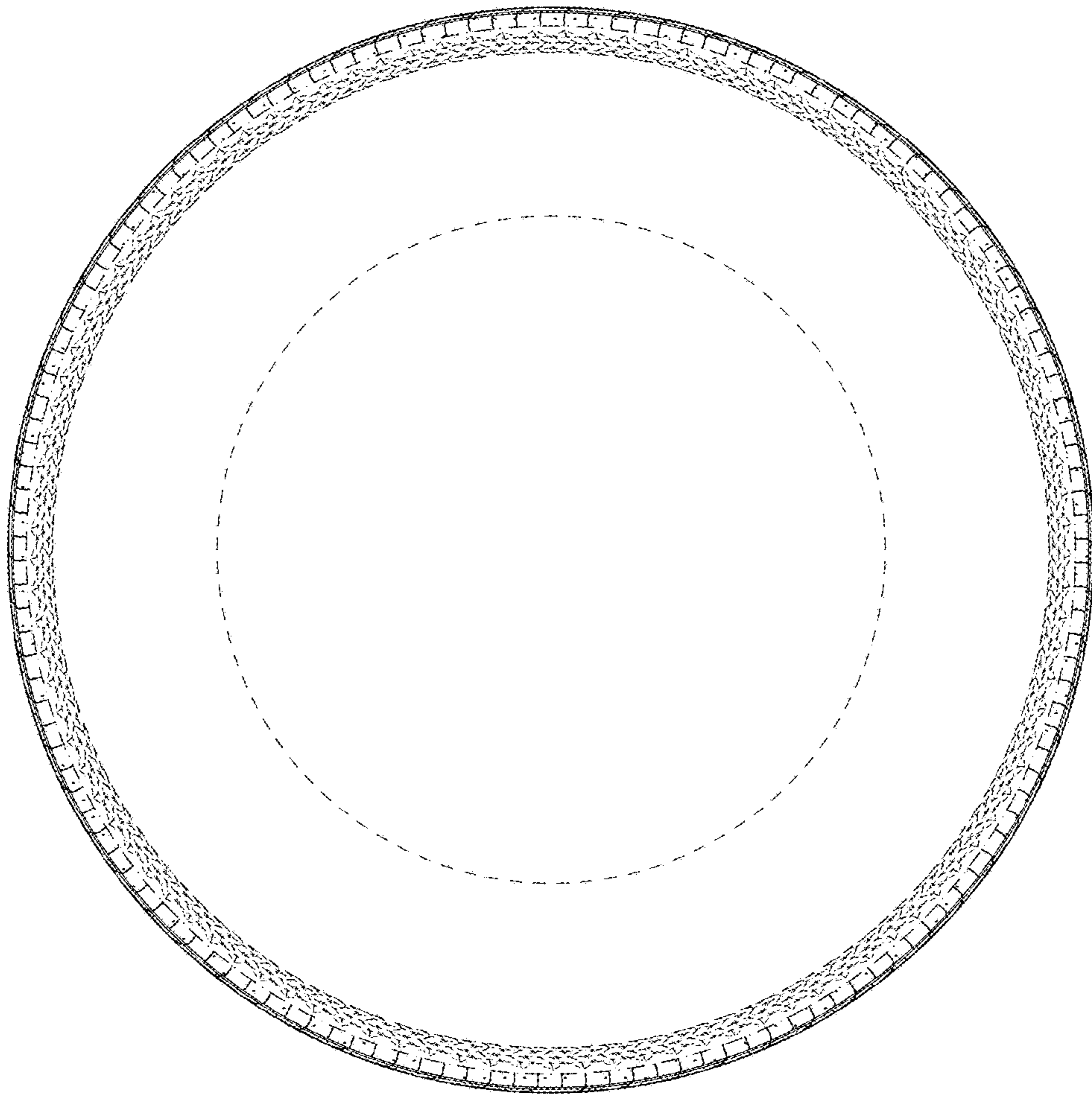

FIG. 5

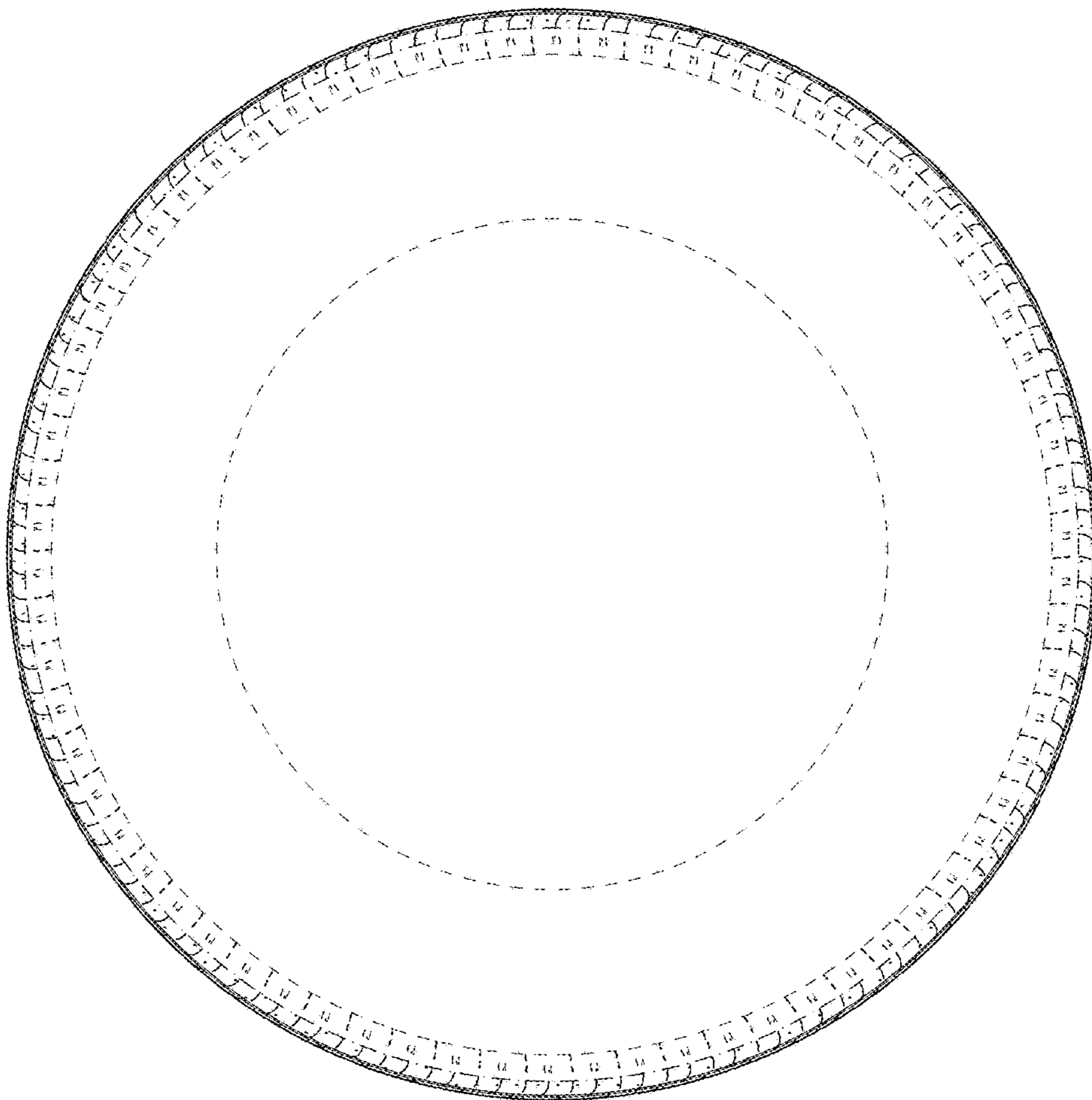

FIG. 6

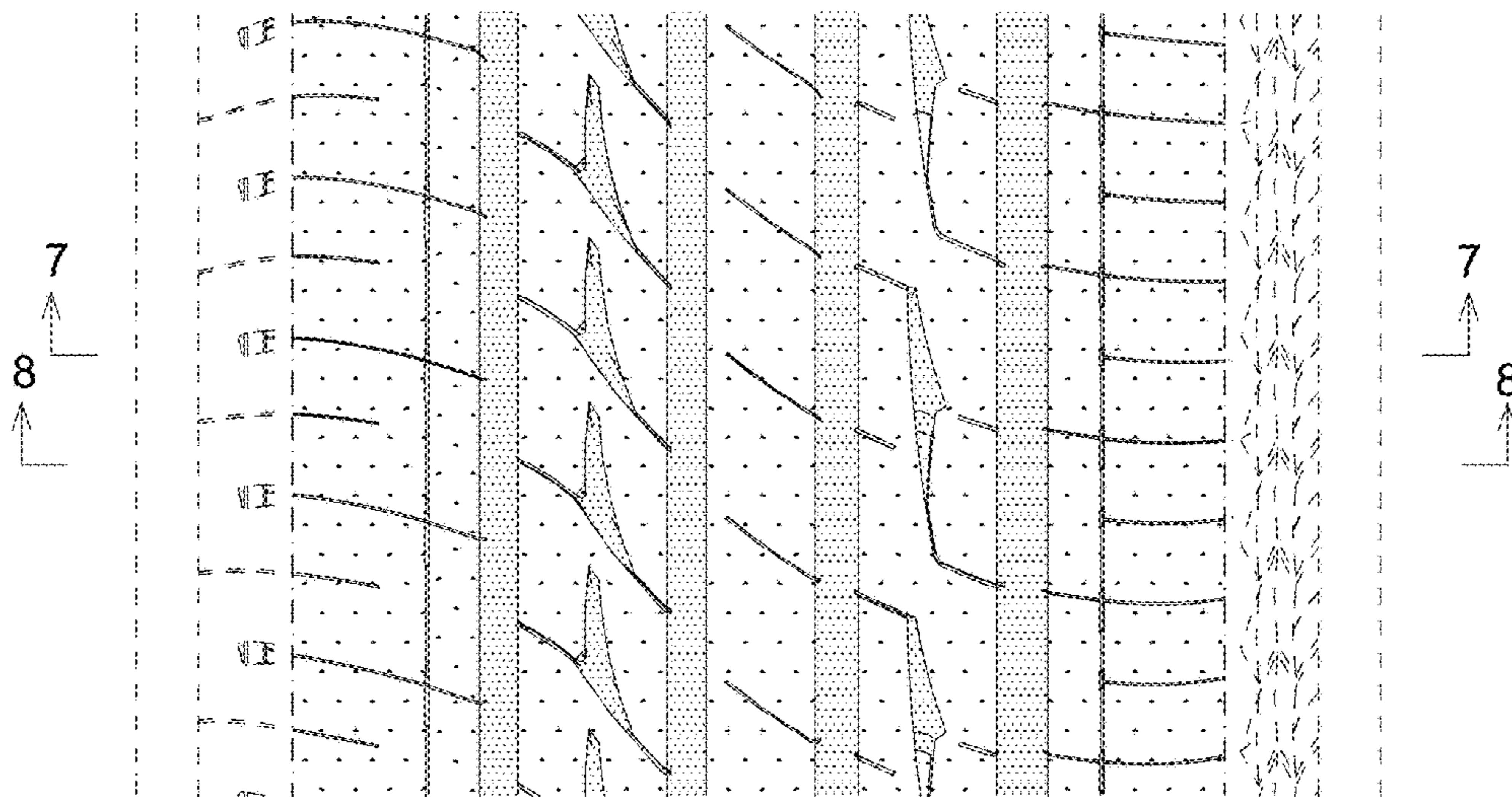

FIG. 7

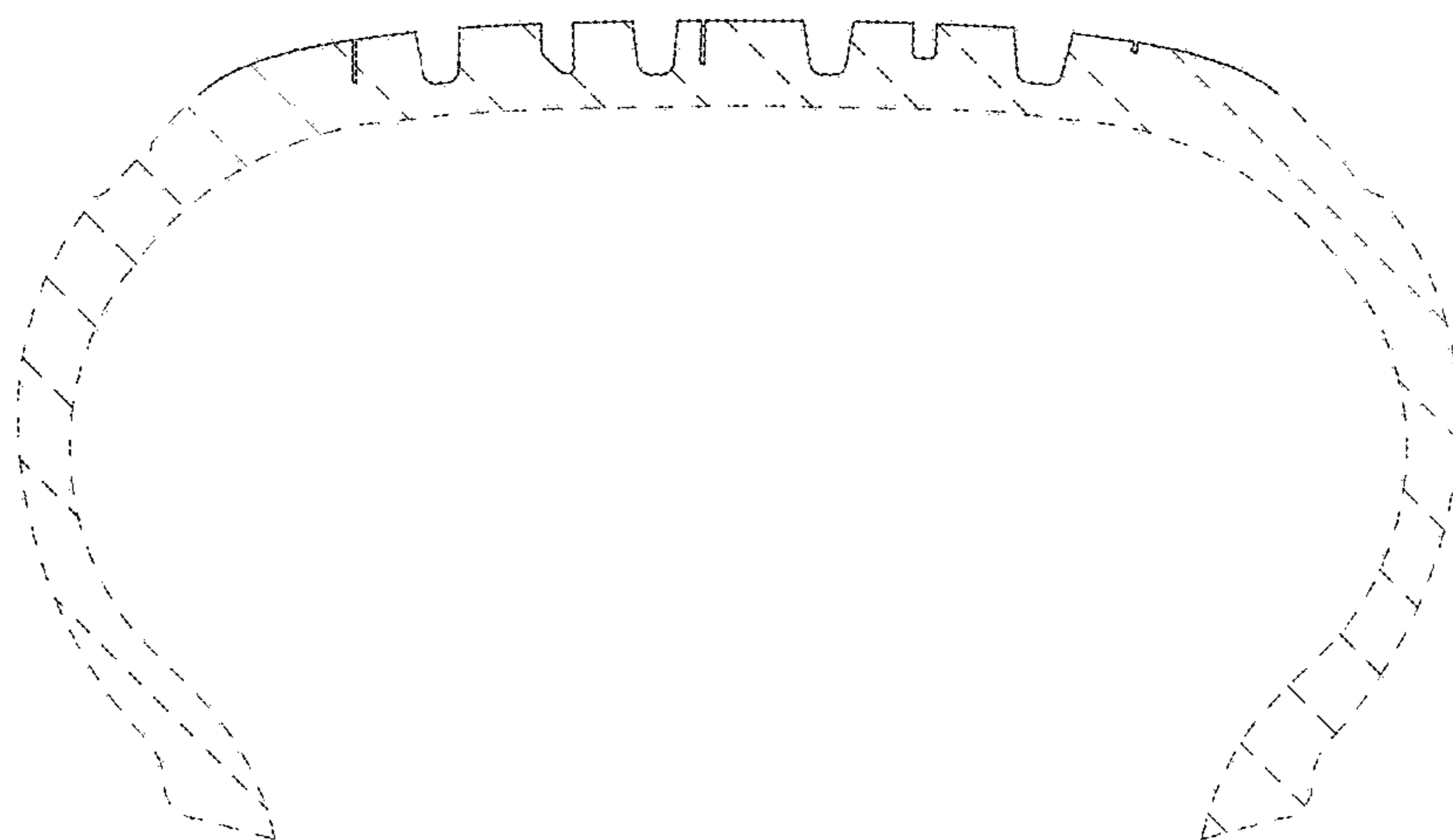

FIG. 8

