

US00D864001S

(12) **United States Design Patent** (10) **Patent No.:** **US D864,001 S**
Sakamoto et al. (45) **Date of Patent:** **** Oct. 22, 2019**

- (54) **PRESSURE CONTROL UNIT**
- (71) Applicants: **Shuichi Sakamoto**, Tsukubamirai (JP);
Yoshihisa Ohba, Tsukubamirai (JP);
Ryoko Kondo, Tsukubamirai (JP)
- (72) Inventors: **Shuichi Sakamoto**, Tsukubamirai (JP);
Yoshihisa Ohba, Tsukubamirai (JP);
Ryoko Kondo, Tsukubamirai (JP)
- (73) Assignee: **SMC Corporation**, Chiyoda-ku, Tokyo (JP)

(**) Term: **15 Years**

(21) Appl. No.: **29/594,508**

(22) Filed: **Feb. 20, 2017**

(30) **Foreign Application Priority Data**

Nov. 22, 2016 (JP) 2016-025355

(51) **LOC (12) Cl.** **10-04**

(52) **U.S. Cl.**
USPC **D10/85**

(58) **Field of Classification Search**
USPC D10/49, 83, 85, 86, 96; D13/158, 162.1;
D23/233-269
CPC . B60T 8/17; B60T 13/66; F16K 17/00; F16K
1/123; F16K 47/04; F16K 47/08; Y10T
137/87885

See application file for complete search history.

(56) **References Cited**

U.S. PATENT DOCUMENTS

- D382,822 S * 8/1997 Maurer D10/83
D601,225 S * 9/2009 Kurisaki D10/85
D658,082 S * 4/2012 Takatsuki D10/85

- D701,131 S * 3/2014 Kurisaki D10/85
D737,934 S * 9/2015 Sakamoto D23/235
D739,282 S * 9/2015 Miyakawa D10/85
D752,461 S * 3/2016 Oshima D10/85
D755,064 S * 5/2016 Saitoh D10/85
D755,929 S * 5/2016 Kurisaki D23/235
D807,207 S * 1/2018 Seo D10/49
D809,406 S * 2/2018 Seo D10/49
D821,236 S * 6/2018 Knoell D10/86
D825,616 S * 8/2018 Monden D15/9

* cited by examiner

Primary Examiner — Garth Rademaker

Assistant Examiner — Fritzgerald L Butac

(74) *Attorney, Agent, or Firm* — Yokoi & Co., U.S.A.;
Toshiyuki Yokoi

(57) **CLAIM**

The ornamental design for a pressure control unit, as shown and described.

DESCRIPTION

FIG. 1 shows a front view of a pressure control unit showing our new design;

FIG. 2 shows a rear view thereof;

FIG. 3 shows a right side view thereof;

FIG. 4 shows a left side view thereof;

FIG. 5 shows a top view thereof;

FIG. 6 shows a bottom view thereof;

FIG. 7 shows a top, front and left side perspective view thereof; and,

FIG. 8 shows a top, rear and right side perspective view thereof.

The broken lines in FIGS. 1, 2, 5, 7 and 8 show portions of a pressure control unit that form no part of the claimed design.

1 Claim, 8 Drawing Sheets

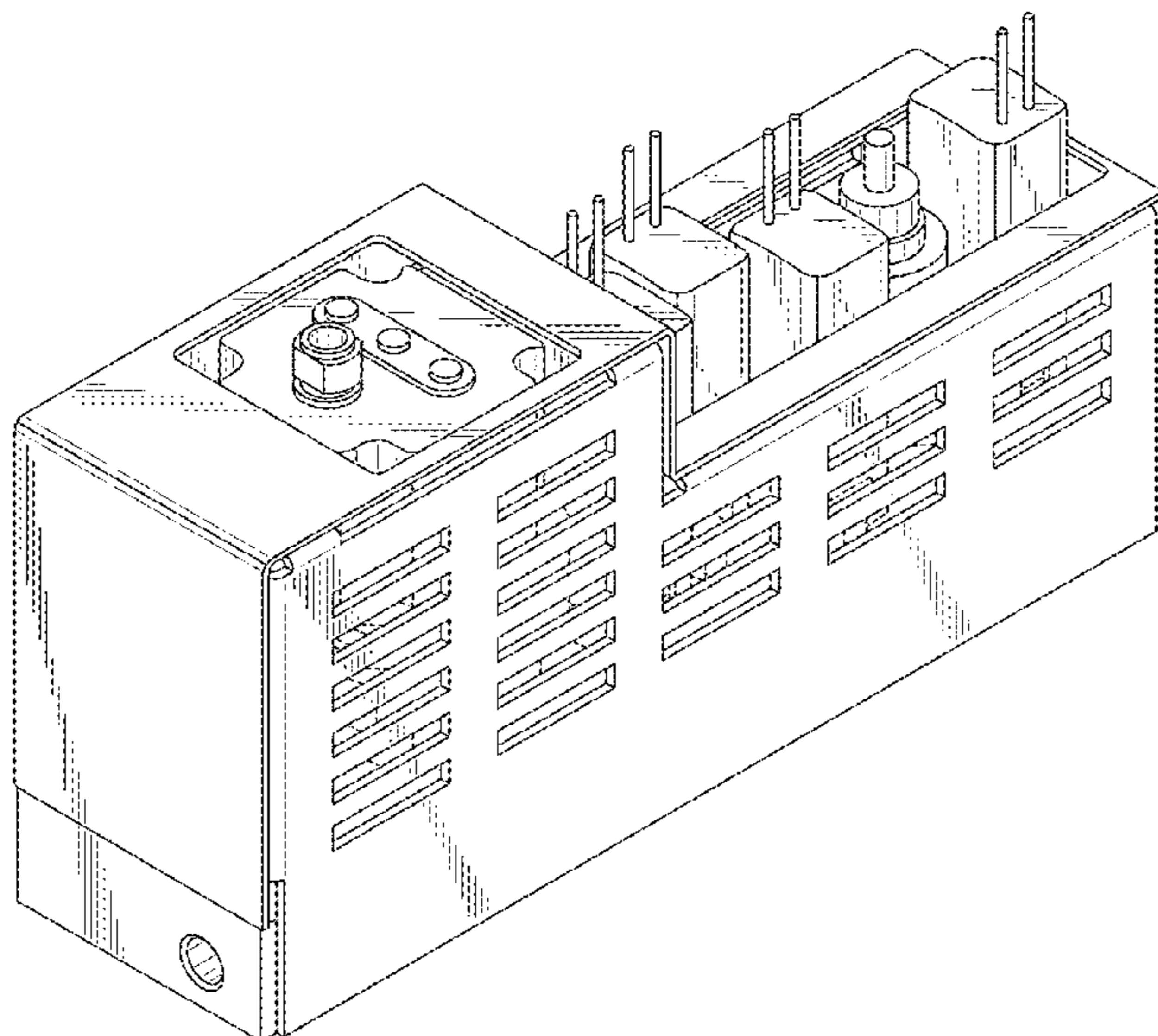

FIG. 1

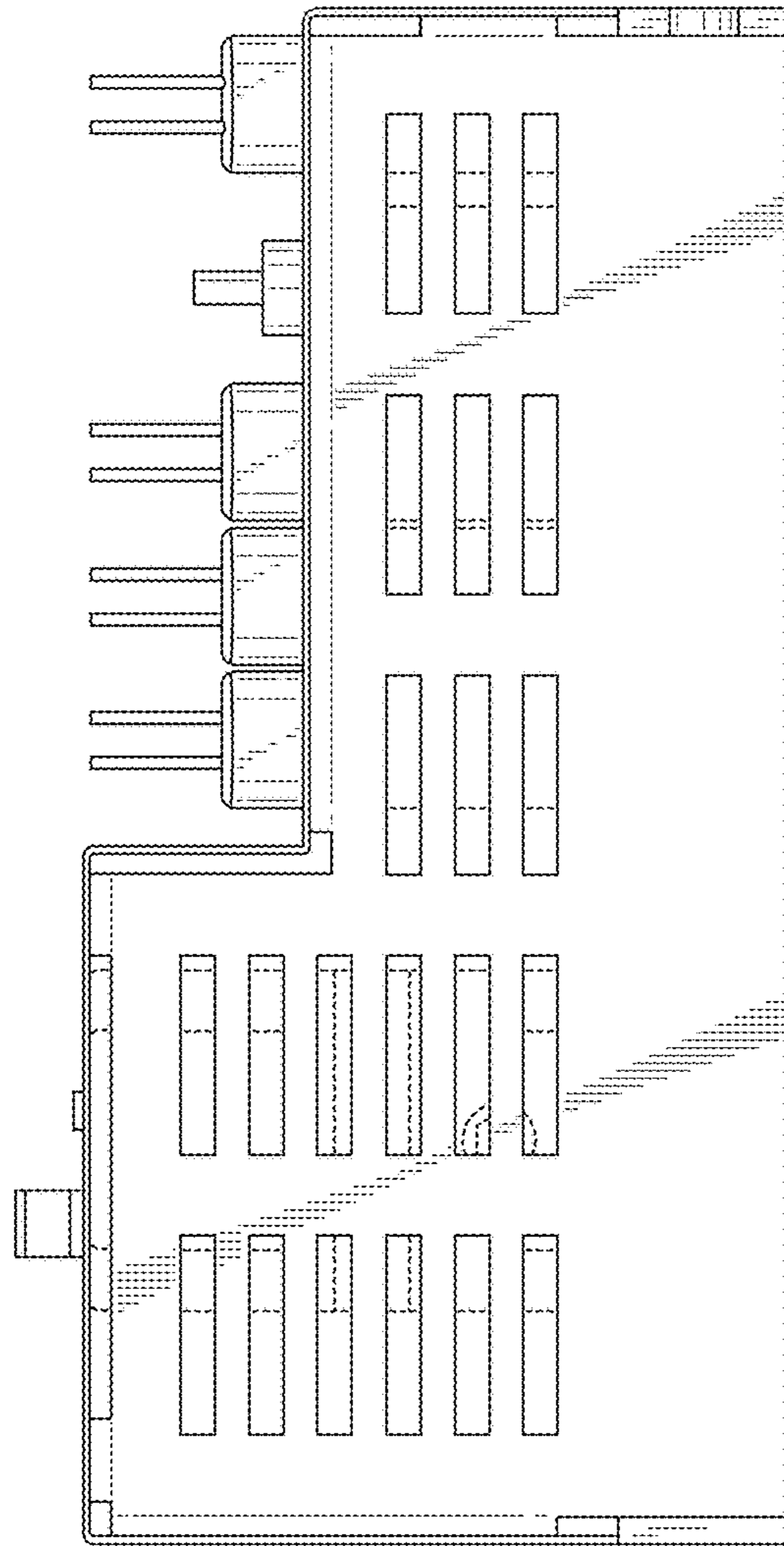

FIG. 2

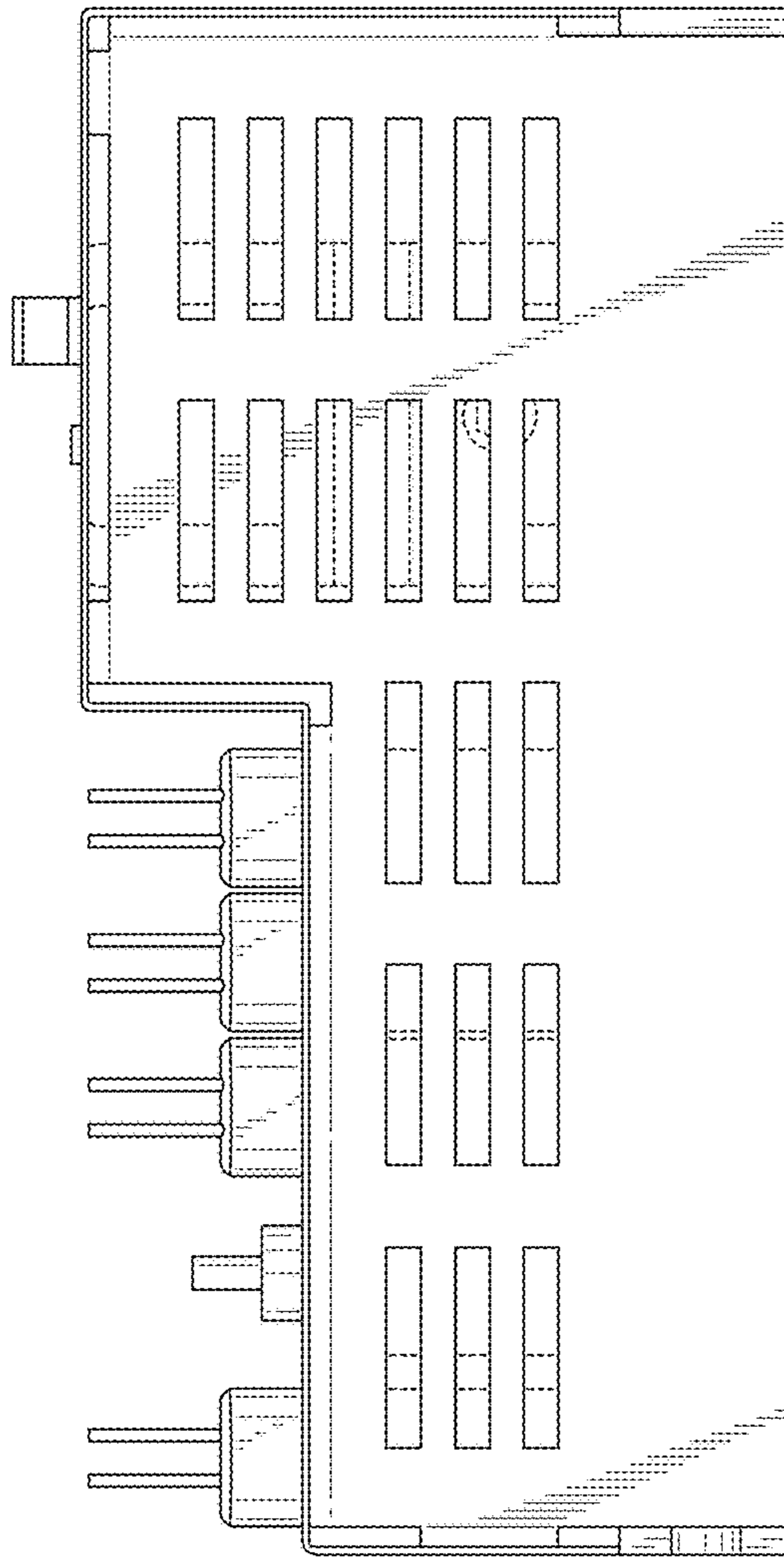

FIG. 3

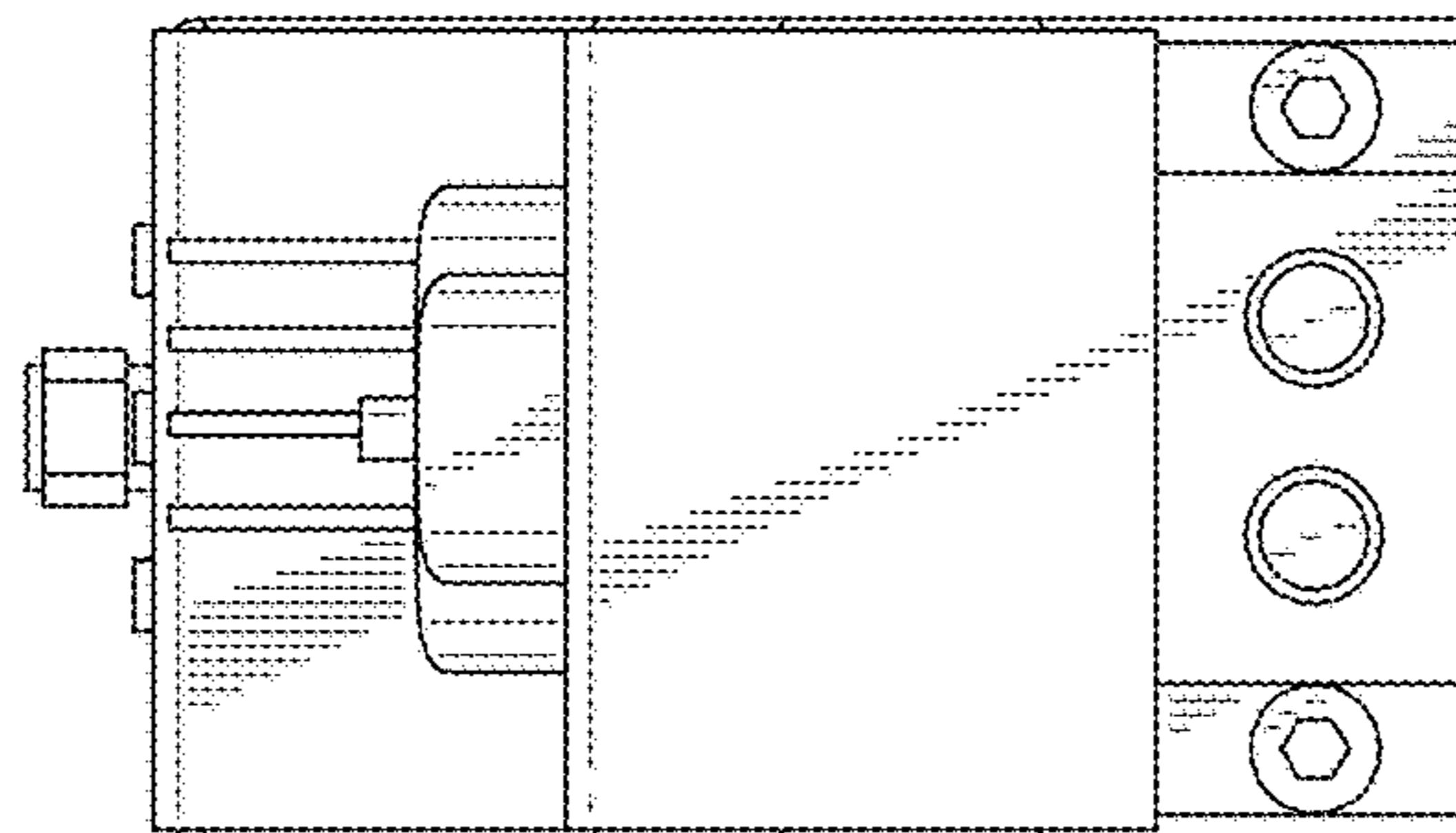

FIG. 4

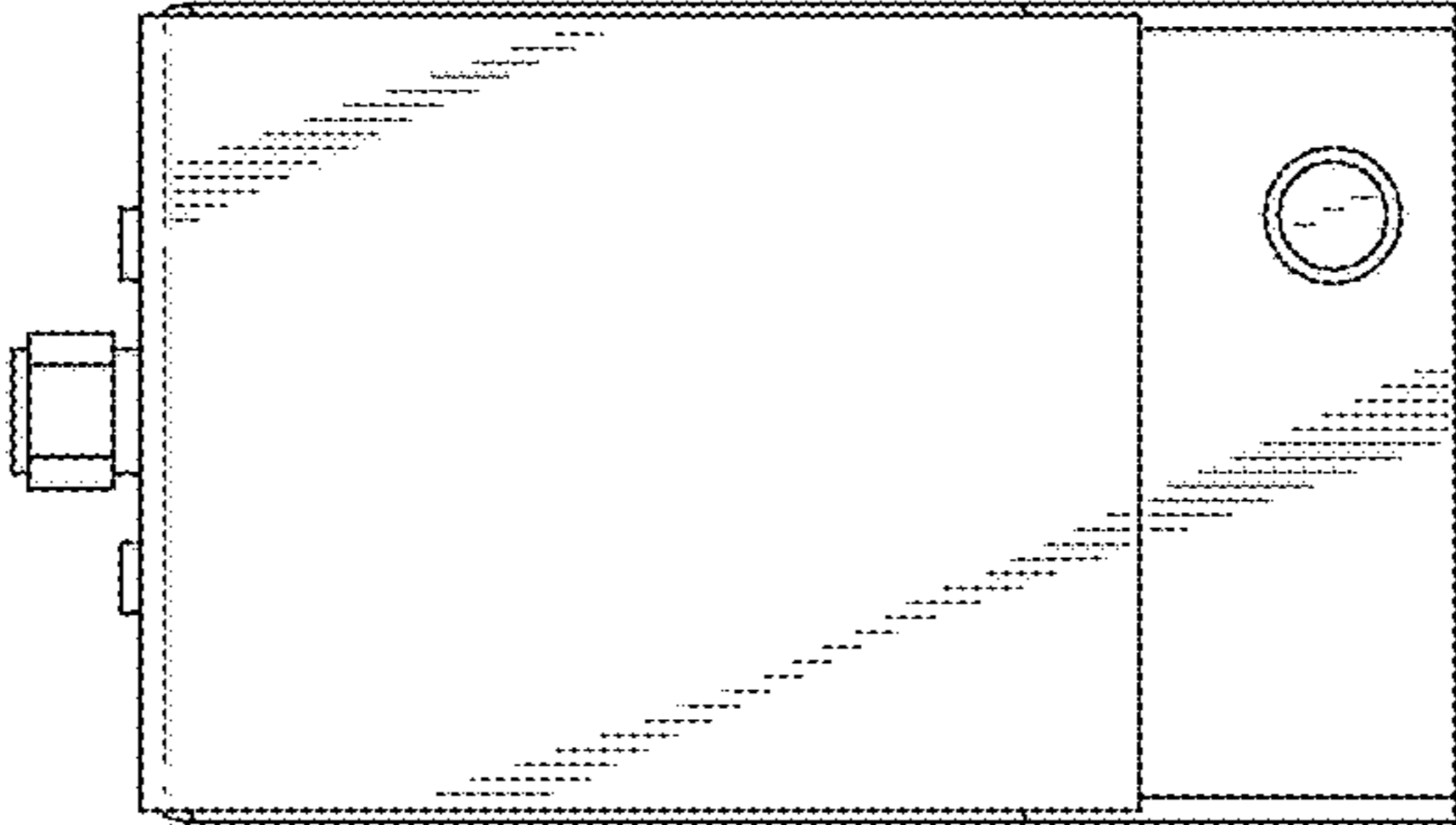

FIG. 5

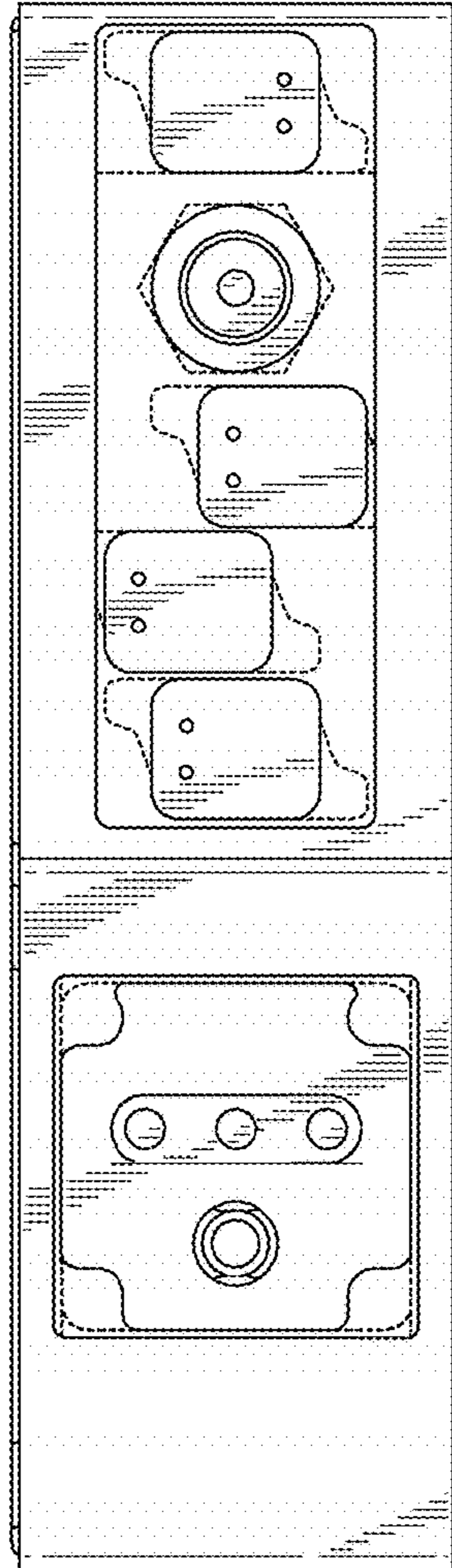

FIG. 6

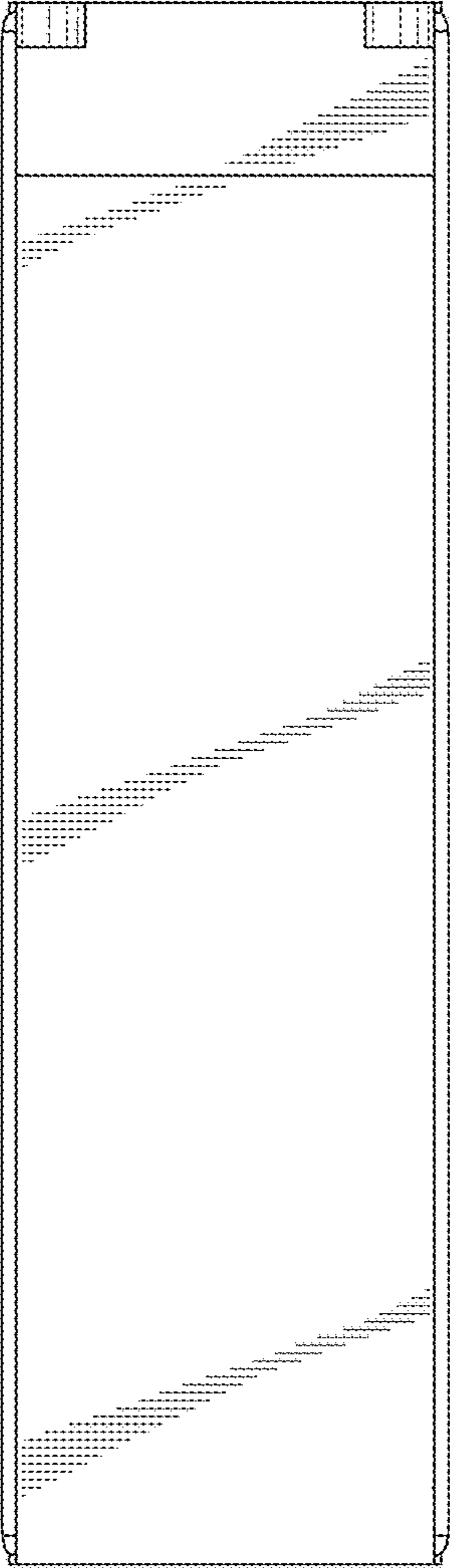

FIG. 7

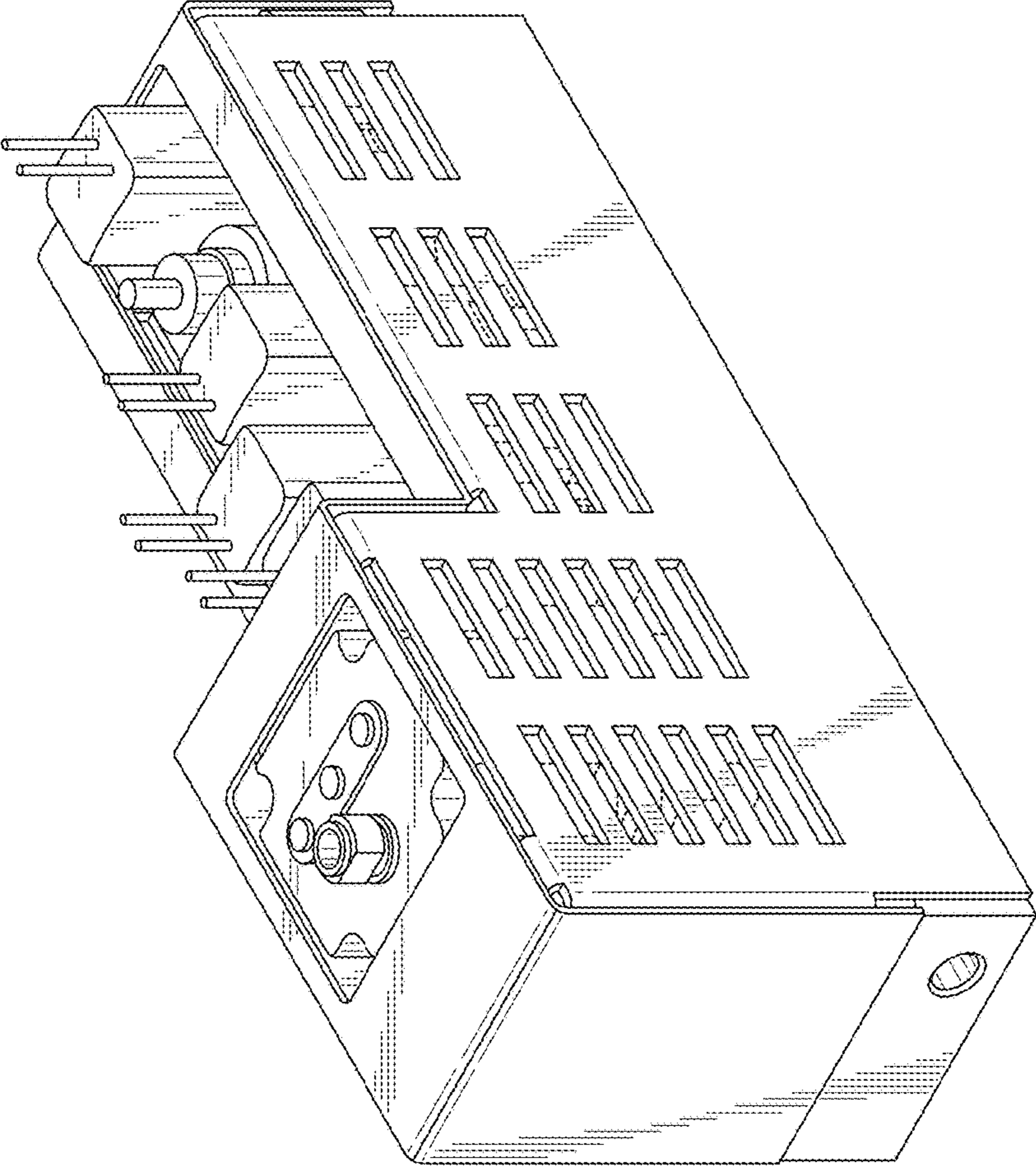

FIG. 8

