



US00D863791S

(12) **United States Design Patent** (10) **Patent No.:** **US D863,791 S**  
**Feng** (45) **Date of Patent:** **\*\* Oct. 22, 2019**

(54) **HANGER**

(71) Applicant: **Amazonkey**, Chino, CA (US)

(72) Inventor: **ZhenHua Feng**, Shandong (CN)

(73) Assignee: **Amazonkey**, Chino, CA (US)

(\*\*) Term: **15 Years**

(21) Appl. No.: **29/696,847**

(22) Filed: **Jul. 1, 2019**

(51) **LOC (12) Cl.** ..... **06-08**

(52) **U.S. Cl.**  
 USPC ..... **D6/315**

(58) **Field of Classification Search**  
 USPC ..... D6/315–328  
 CPC ..... A47G 25/26; A47G 25/28; A47G 25/30;  
 A47G 25/32; A47G 25/34; A47G 25/36;  
 A47G 25/38; A47G 25/442; A47G  
 25/625; A47G 25/743; A47G 25/1407;  
 A47G 25/1457; A47G 2025/1492; A47F  
 7/18; A47F 7/19; A47F 7/22  
 See application file for complete search history.

(56) **References Cited**

U.S. PATENT DOCUMENTS

D151,572 S \* 10/1948 Tomarin ..... D6/315  
 2,829,811 A \* 4/1958 Baschnonga ..... A47G 25/66  
 223/95  
 D187,092 S \* 1/1960 Charak ..... D6/315  
 3,317,055 A \* 5/1967 Roscicki ..... A47G 25/1457  
 211/124

3,633,802 A \* 1/1972 Webster ..... A47G 25/1457  
 294/143  
 D247,084 S \* 1/1978 De Mascole ..... D6/315  
 D267,919 S \* 2/1983 Owens ..... D6/315  
 5,901,888 A \* 5/1999 Schneider ..... A47G 25/403  
 223/88  
 D552,852 S 10/2007 Schultz  
 D650,176 S \* 12/2011 Gadsby ..... D6/315  
 D668,879 S \* 10/2012 Lewis ..... D6/315  
 D694,026 S \* 11/2013 Berger ..... D6/318  
 8,720,842 B2 \* 5/2014 Huang ..... A47F 5/0006  
 211/113  
 D757,454 S \* 5/2016 Alesi ..... D6/315  
 D792,113 S \* 7/2017 Tsujimoto ..... D6/319  
 D843,742 S 3/2019 Clark et al.  
 D846,893 S 4/2019 Clark et al.

\* cited by examiner

*Primary Examiner* — Lauren R Calve

(57) **CLAIM**

The ornamental design for a hanger, as shown and described.

**DESCRIPTION**

FIG. 1 is a top perspective view of a hanger showing my new design;  
 FIG. 2 is a bottom perspective view thereof;  
 FIG. 3 is a front view thereof;  
 FIG. 4 is a back view thereof;  
 FIG. 5 is a left side view thereof;  
 FIG. 6 is a right side view thereof;  
 FIG. 7 is a top view thereof; and,  
 FIG. 8 is a bottom view thereof.

**1 Claim, 8 Drawing Sheets**

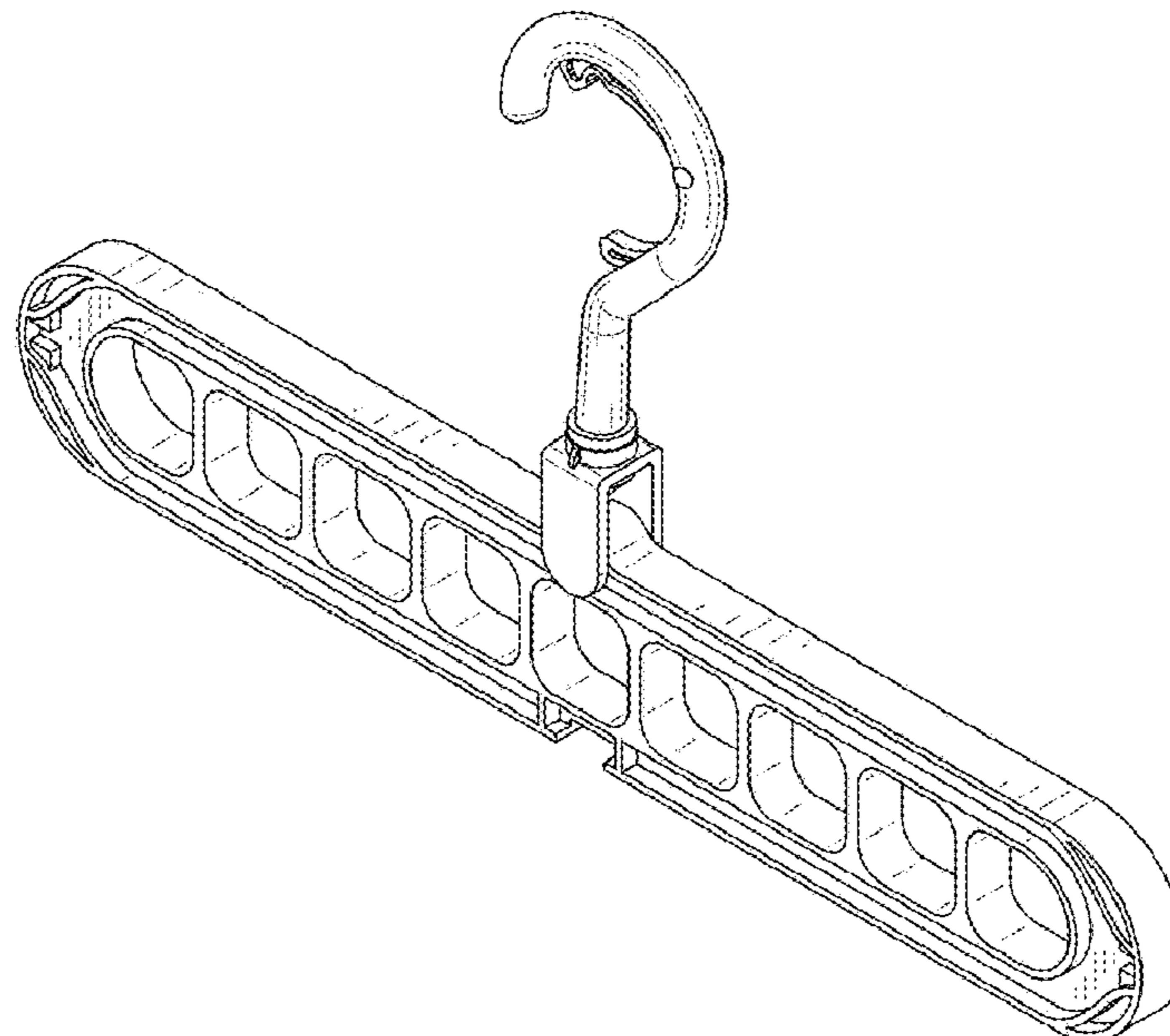

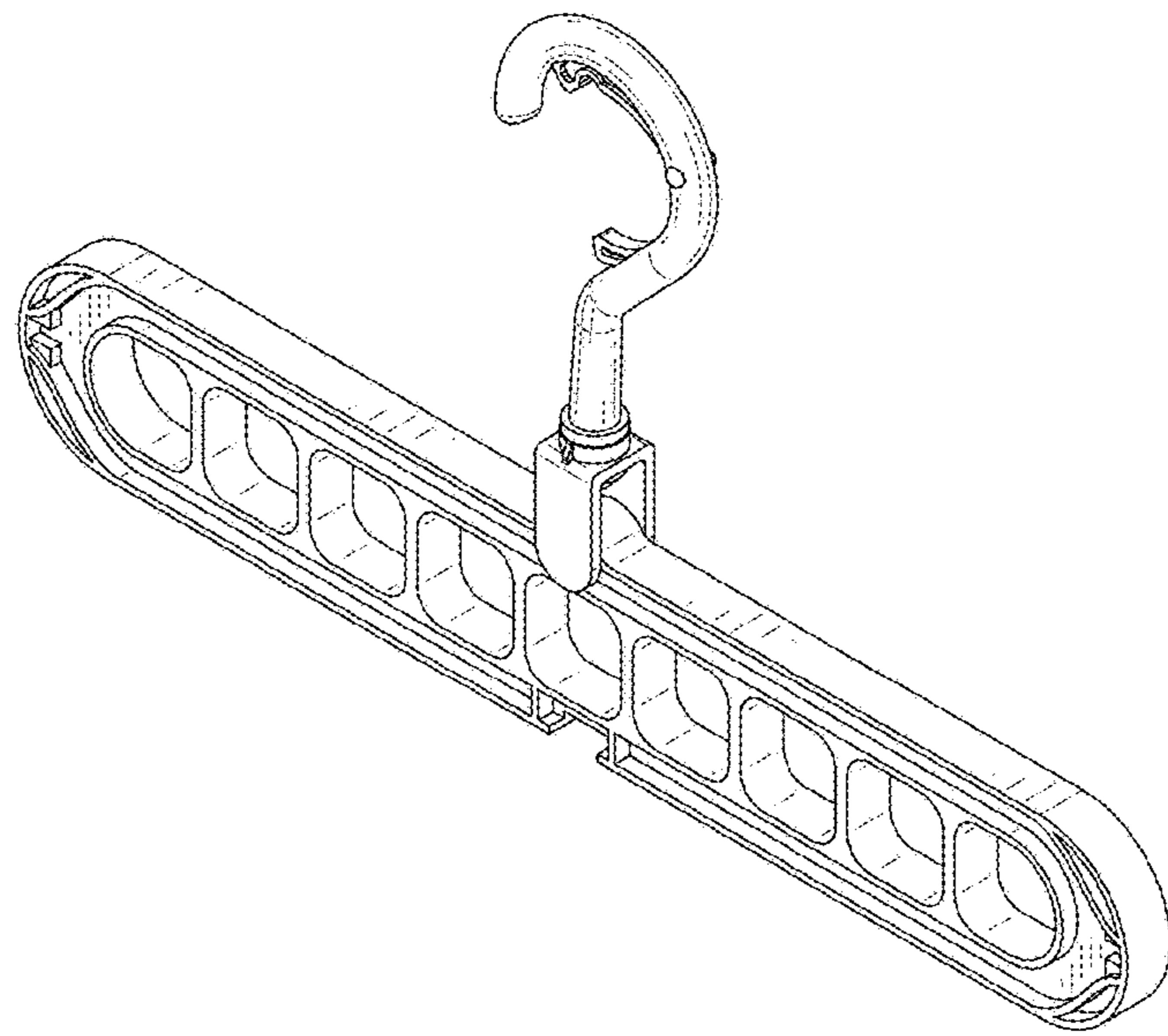

FIG. 1

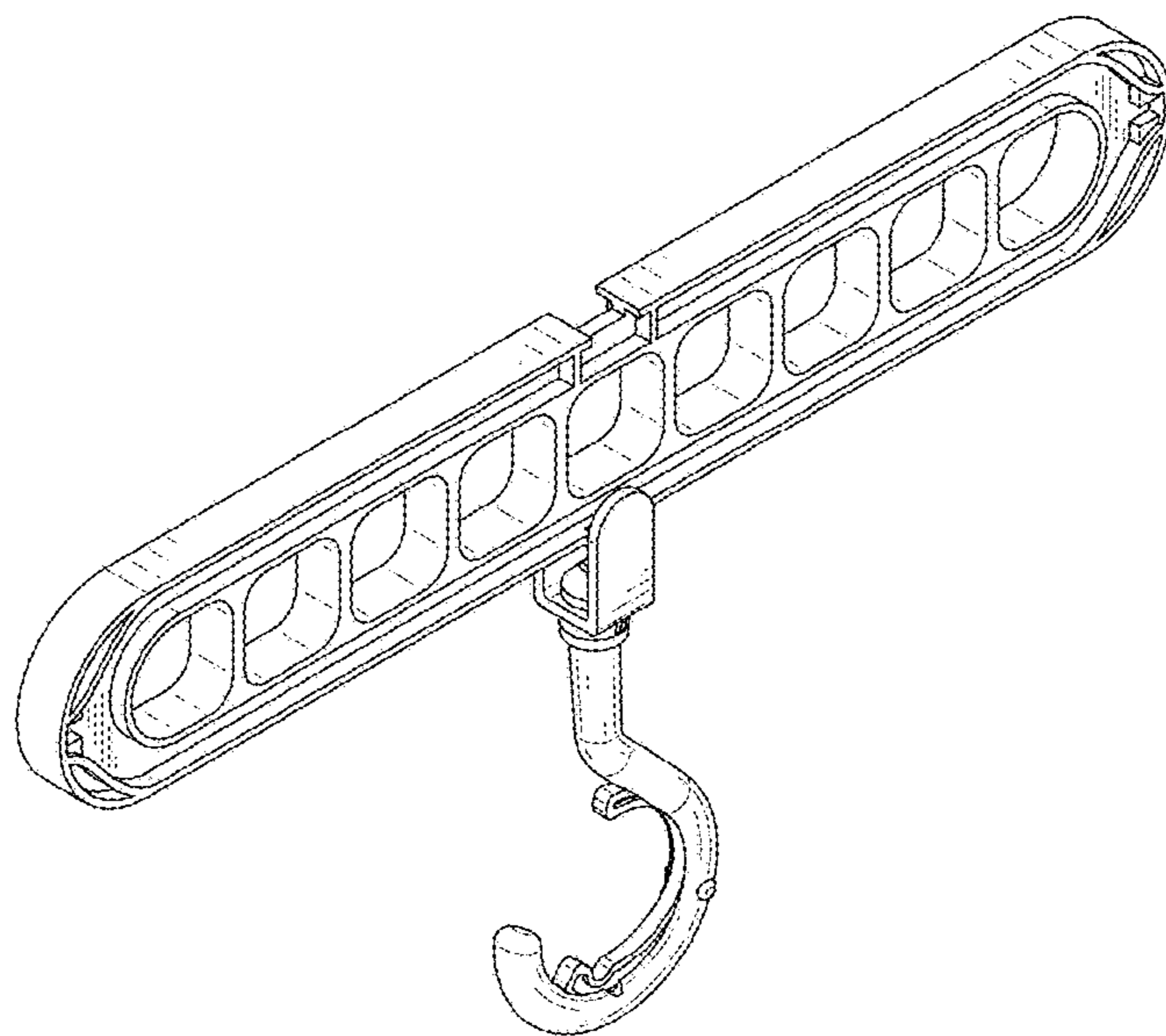

FIG. 2

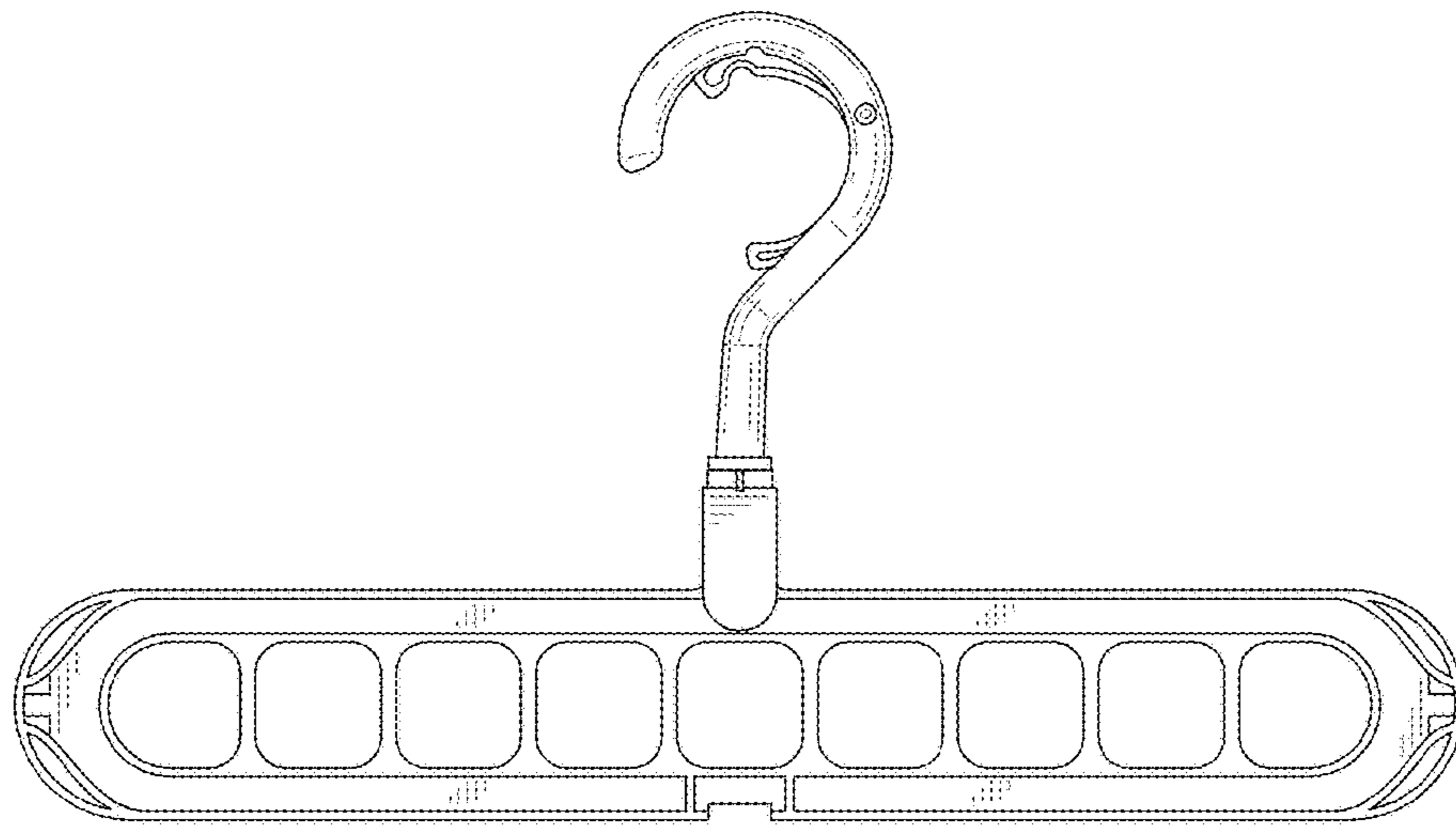

FIG. 3

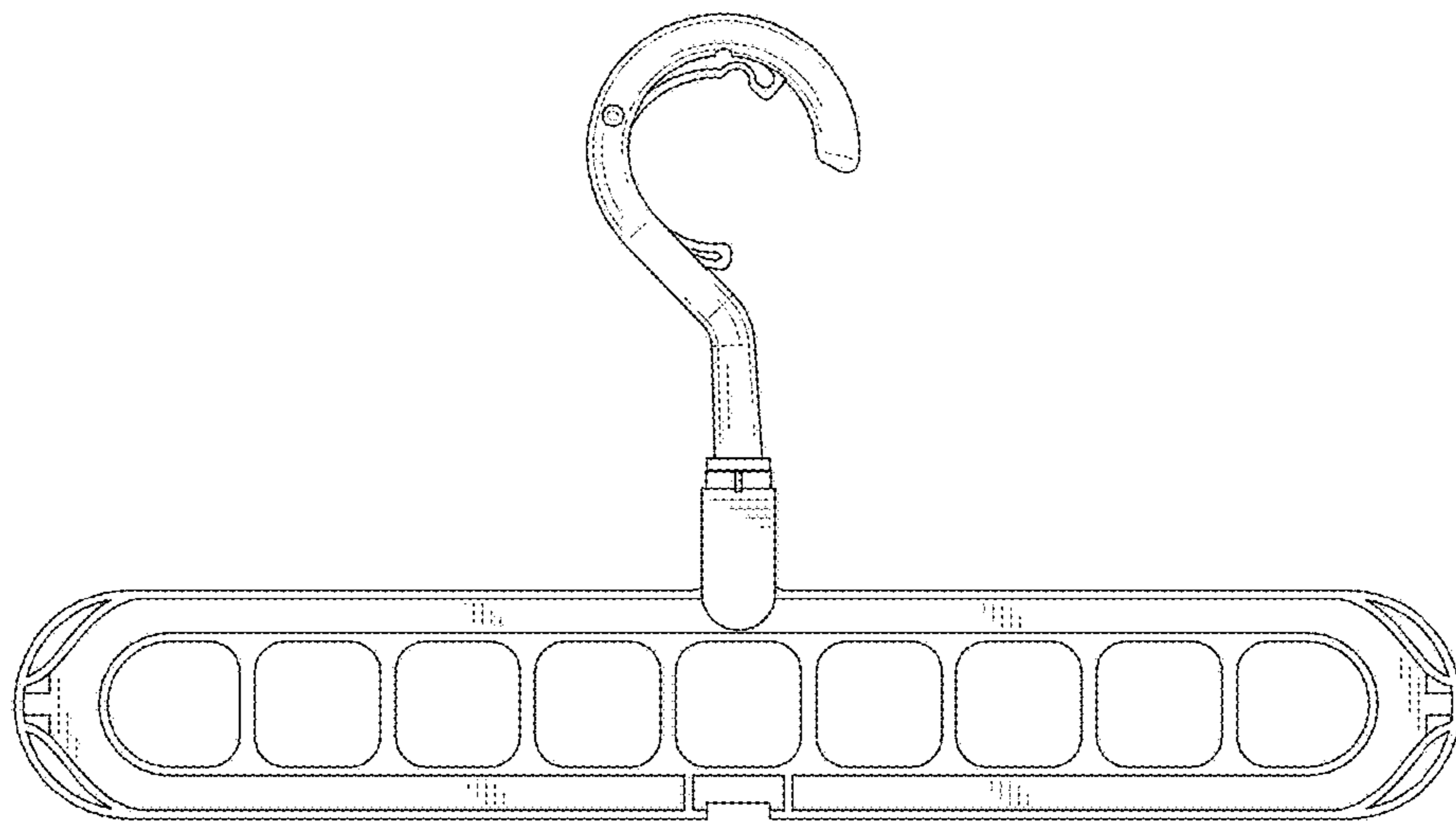

FIG. 4

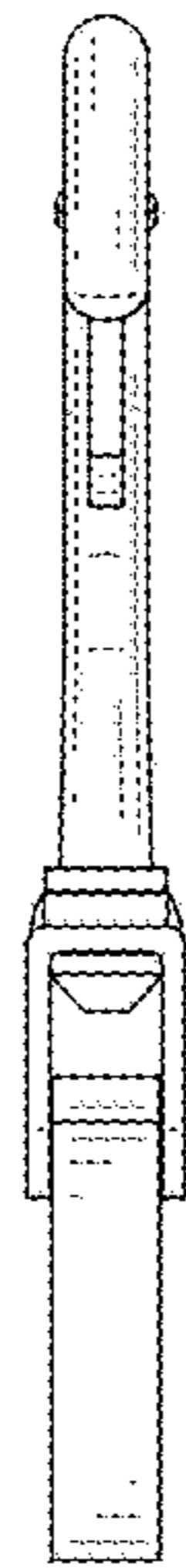

FIG. 5

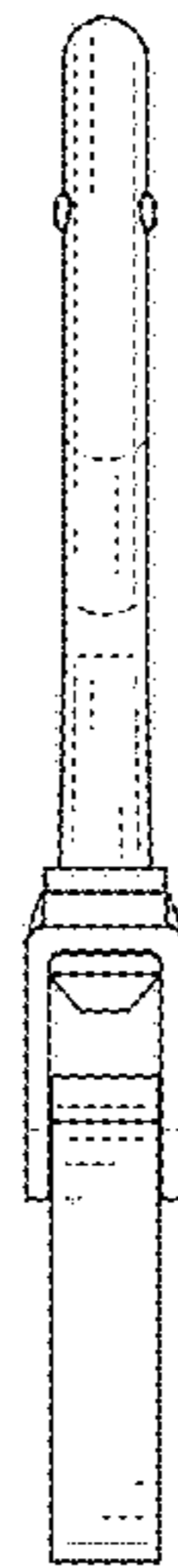

FIG. 6

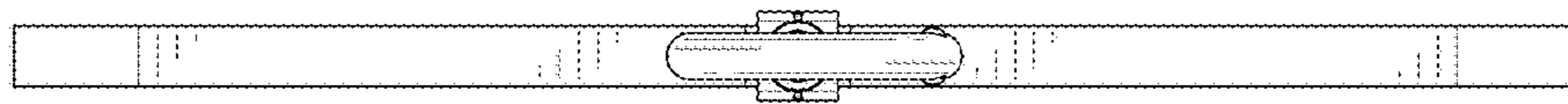

FIG. 7



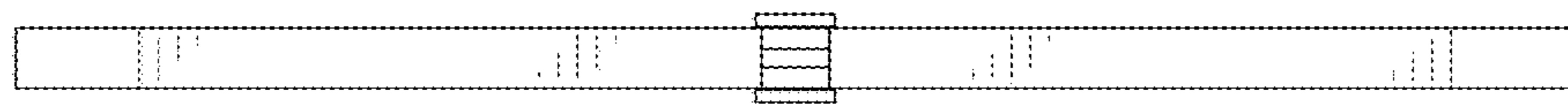

FIG. 8