



US00D863745S

(12) **United States Design Patent**
Fromholtz et al.

(10) **Patent No.:** **US D863,745 S**

(45) **Date of Patent:** **** Oct. 22, 2019**

(54) **PORTION OF AN INSOLE**

(71) Applicant: **Bayer Healthcare LLC**, Whippany, NJ (US)

(72) Inventors: **Alexander Fromholtz**, Leonia, NJ (US); **Andrew Anthony Markle**, Jersey City, NJ (US)

(73) Assignee: **BAYER HEALTHCARE LLC**, Whippany, NJ (US)

(**) Term: **15 Years**

(21) Appl. No.: **29/653,328**

(22) Filed: **Jun. 14, 2018**

(51) **LOC (12) Cl.** **02-04**

(52) **U.S. Cl.**
USPC **D2/961**

(58) **Field of Classification Search**
USPC D2/896, 914, 946, 947, 951, 952, 954, D2/960-962, 953, 955, 956; 36/43, 44, 36/136, 145, 3 R
CPC A43B 17/00; A43B 17/003; A43B 17/006; A43B 17/10; A43B 17/107; A43B 17/14; A43B 19/00; A43B 19/005
See application file for complete search history.

(56) **References Cited**

U.S. PATENT DOCUMENTS

D347,315 S * 5/1994 Sell, Jr. D2/961
D414,024 S * 9/1999 Kress D2/961

D420,210 S * 2/2000 Allen D2/961
D420,787 S * 2/2000 Robinson D2/961
D422,782 S * 4/2000 Kress D2/961
D426,373 S * 6/2000 Allen D2/961
D498,043 S * 11/2004 Walker D2/961
D555,341 S * 11/2007 Vasyli D2/961
D628,371 S * 12/2010 Yang D2/961
D721,881 S * 2/2015 Avent D2/961
10,111,489 B2 * 10/2018 Thorne A43B 7/1445
D846,853 S * 4/2019 Loving D2/961

* cited by examiner

Primary Examiner — Elizabeth J Oswecki

(74) *Attorney, Agent, or Firm* — Morrison & Foerster LLP

(57) **CLAIM**

The ornamental design for a portion of an insole, as shown and described.

DESCRIPTION

FIG. 1 is a perspective view of a portion of an insole showing our new design;
FIG. 2 is a bottom view thereof;
FIG. 3 is a side view thereof;
FIG. 4 is an opposite side view thereof;
FIG. 5 is a front view thereof; and,
FIG. 6 is a rear view thereof.

The broken lines in the drawings illustrate portions of a portion of an insole that form no part of the claimed design.

1 Claim, 4 Drawing Sheets

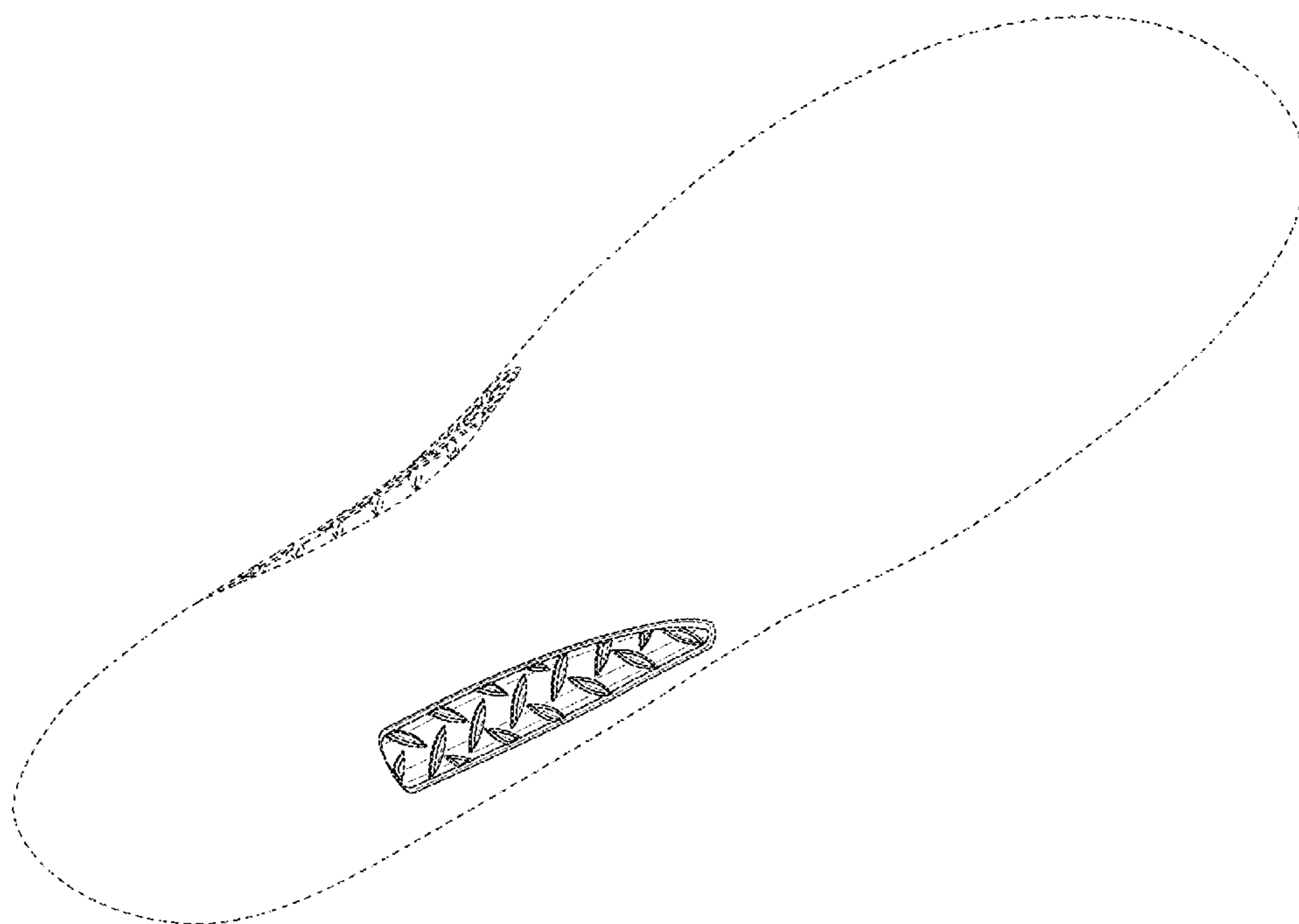

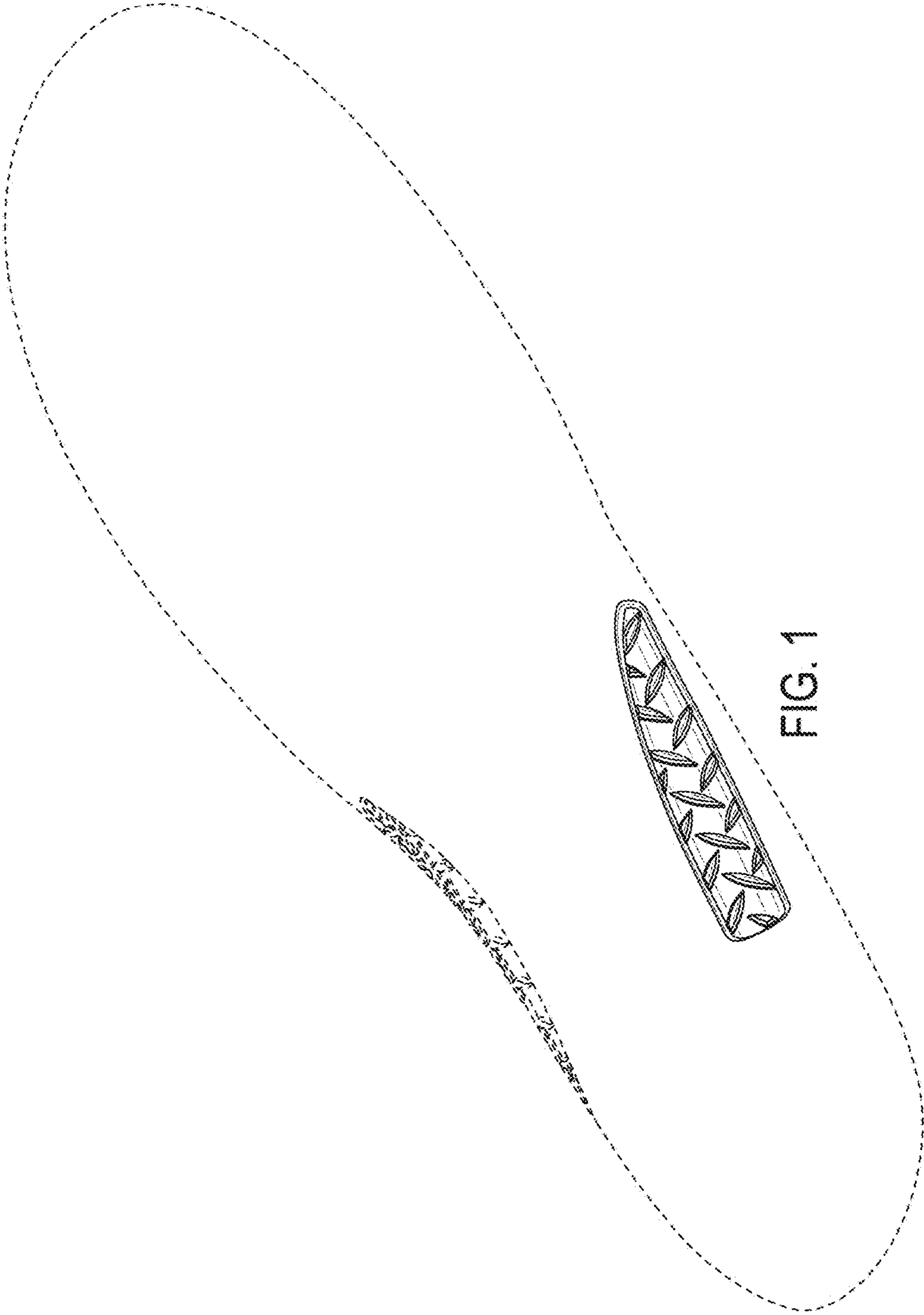

FIG. 1

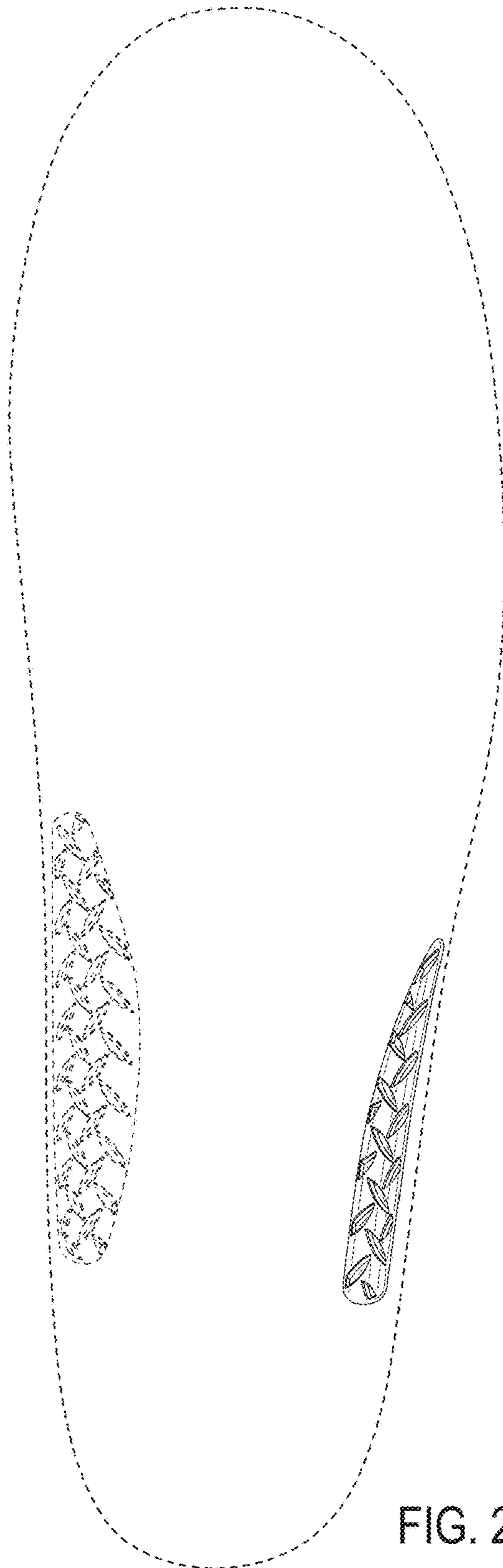

FIG. 2



FIG. 3

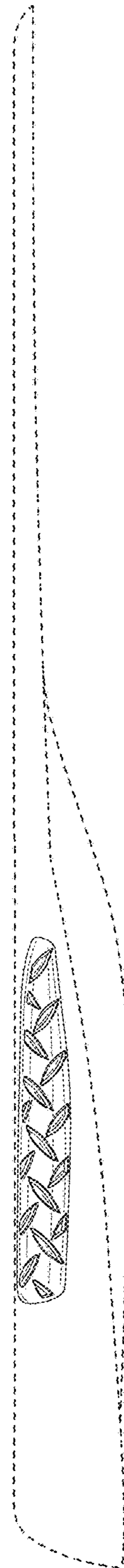

FIG. 4

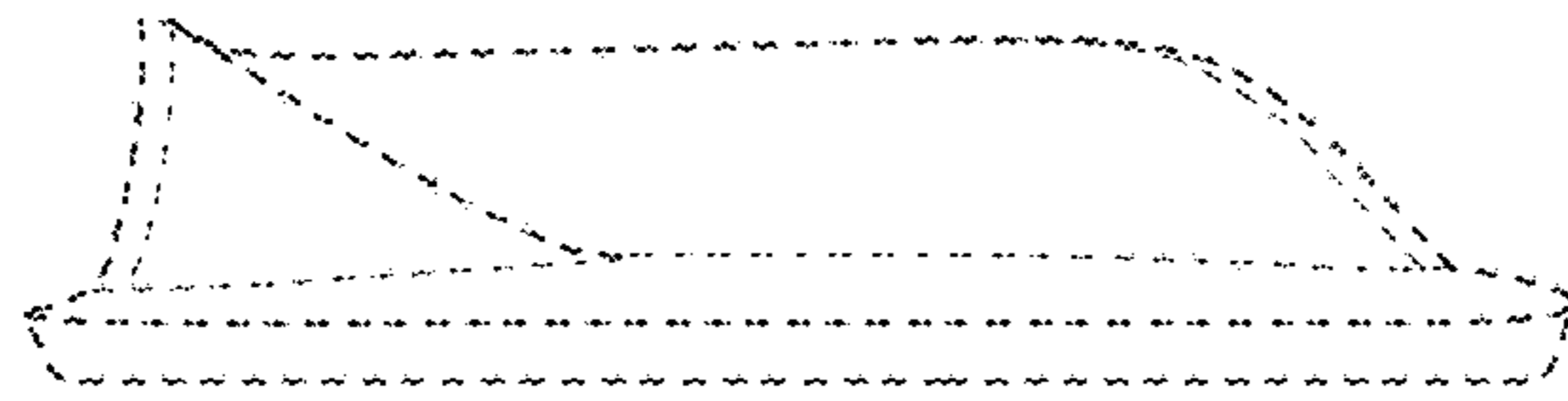

FIG. 5



FIG. 6