

US00D863698S

(12) **United States Design Patent**  
**Miyawaki et al.**

(10) **Patent No.:** **US D863,698 S**

(45) **Date of Patent:** **\*\* Oct. 15, 2019**

(54) **PET TOILET**

7,568,448 B2 \* 8/2009 Yamamoto ..... A01K 1/0114  
119/166

(71) Applicant: **IRIS OHYAMA INC.**, Sendai-shi,  
Miyagi (JP)

D625,057 S \* 10/2010 Teper ..... D30/161  
D652,587 S \* 1/2012 Matsuo ..... D30/161

(Continued)

(72) Inventors: **Masayuki Miyawaki**, Kakuda (JP);  
**Takuya Nishihara**, Kakuda (JP)

**FOREIGN PATENT DOCUMENTS**

(73) Assignee: **IRIS OHYAMA INC.**, Sendai-shi (JP)

JP 1568001 S 1/2017

(\*\*) Term: **15 Years**

**OTHER PUBLICATIONS**

(21) Appl. No.: **29/622,207**

An Office Action; "Notice of Allowance", issued by the Japanese Patent Office on Nov. 28, 2017, which corresponds to Japanese Design Application No. 2017-009883; with English language Concise Explanation.

(22) Filed: **Oct. 16, 2017**

(Continued)

(30) **Foreign Application Priority Data**

May 9, 2017 (JP) ..... 2017-009883

*Primary Examiner* — Lilyana Bekic

*Assistant Examiner* — Aula Soroush

(51) **LOC (12) Cl.** ..... **30-99**

(74) *Attorney, Agent, or Firm* — Studebaker & Brackett PC

(52) **U.S. Cl.**

USPC ..... **D30/161**

(58) **Field of Classification Search**

USPC ..... D30/158-161; D3/304

CPC .... A01K 1/011; A01K 1/0107; A01K 1/0125;

A01K 1/0121; A47K 11/02; A47K 11/06;

A47K 13/00; A47K 13/06; A47K 13/14

See application file for complete search history.

(57) **CLAIM**

The ornamental design for a pet toilet, as shown and described.

**DESCRIPTION**

(56) **References Cited**

**U.S. PATENT DOCUMENTS**

D380,880 S \* 7/1997 Reid ..... D30/118

D388,560 S \* 12/1997 Savicki ..... D30/118

6,135,057 A \* 10/2000 Cummings ..... A01K 1/0107  
119/165

D455,239 S \* 4/2002 McLaughlin ..... D30/118

6,615,765 B1 \* 9/2003 Thomas ..... A01K 1/0107  
119/161

7,096,823 B1 \* 8/2006 Smeltzer ..... A01K 1/0114  
119/161

D533,687 S \* 12/2006 Bull ..... D30/118

FIG. 1 is a front view of a pet toilet showing our new design; FIG. 2 is a rear view thereof; FIG. 3 is a top view thereof; FIG. 4 is a bottom view thereof; FIG. 5 is a right-side view thereof; FIG. 6 is a left-side view thereof; FIG. 7 is a front, top and right-side perspective view thereof; FIG. 8 is a front, bottom and right-side perspective view thereof; FIG. 9 is a front, bottom and left-side perspective view thereof; and, FIG. 10 is a cross-sectional view taken along line 10-10 in FIG. 3.

**1 Claim, 10 Drawing Sheets**

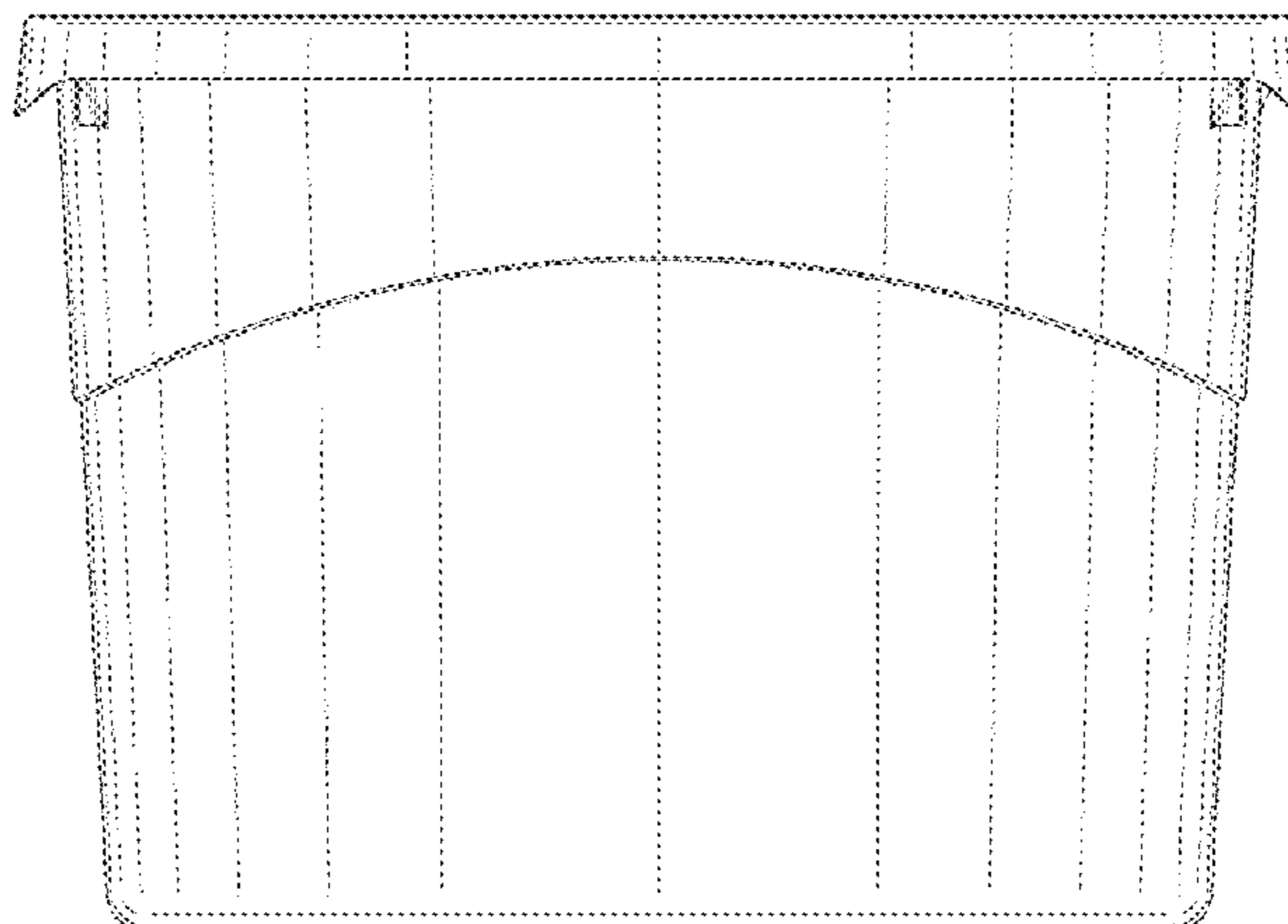

(56)

**References Cited**

U.S. PATENT DOCUMENTS

D663,081 S \* 7/2012 Chance ..... D30/161  
8,522,719 B2 \* 9/2013 Feld ..... A01G 9/033  
119/168  
D691,335 S \* 10/2013 Zettlemoyer ..... D30/161  
D699,407 S \* 2/2014 Sikora ..... D30/161  
D725,320 S \* 3/2015 Olson ..... D30/161  
9,204,617 B2 \* 12/2015 Yamamoto ..... A01K 1/0114  
D782,755 S \* 3/2017 Veness ..... D30/161  
9,723,807 B2 \* 8/2017 Abe ..... A01K 1/0107  
D796,748 S \* 9/2017 Takagi ..... D30/161  
D835,354 S \* 12/2018 Stutey ..... D30/118  
D840,611 S \* 2/2019 Takagi ..... D30/161  
2002/0000205 A1 \* 1/2002 Yamamoto ..... A01K 1/0114  
119/161  
2013/0213311 A1 \* 8/2013 Matsuo ..... A01K 1/0107  
119/169  
2015/0334981 A1 \* 11/2015 Matsuo ..... A01K 1/0107  
119/165

OTHER PUBLICATIONS

Pet Product News, No. 1, vol. 64, p. 69 (Japan Patent Office Design Patent Department, publicly known reference No. HB 22000657).

\* cited by examiner

FIG. 1

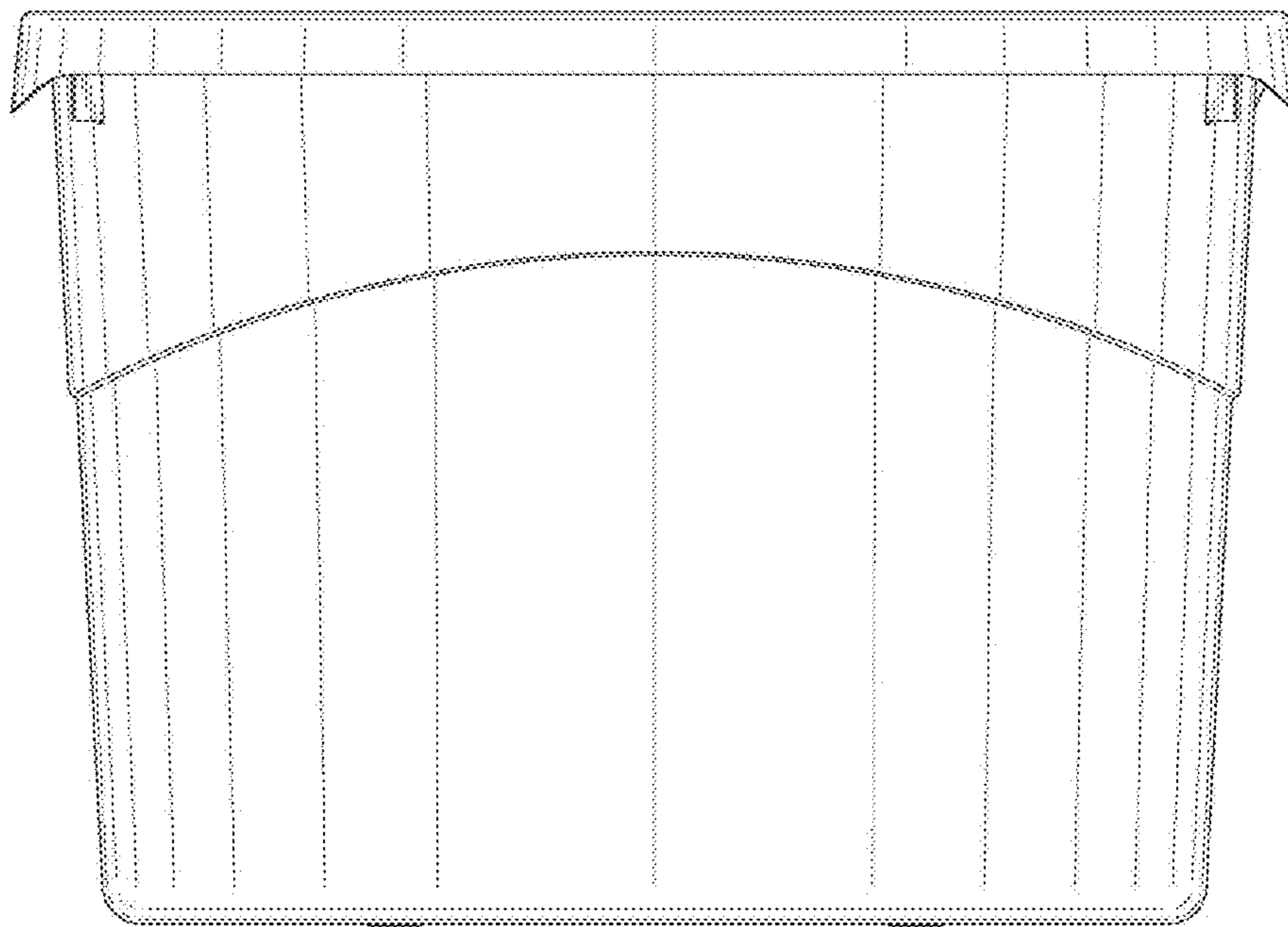

FIG. 2

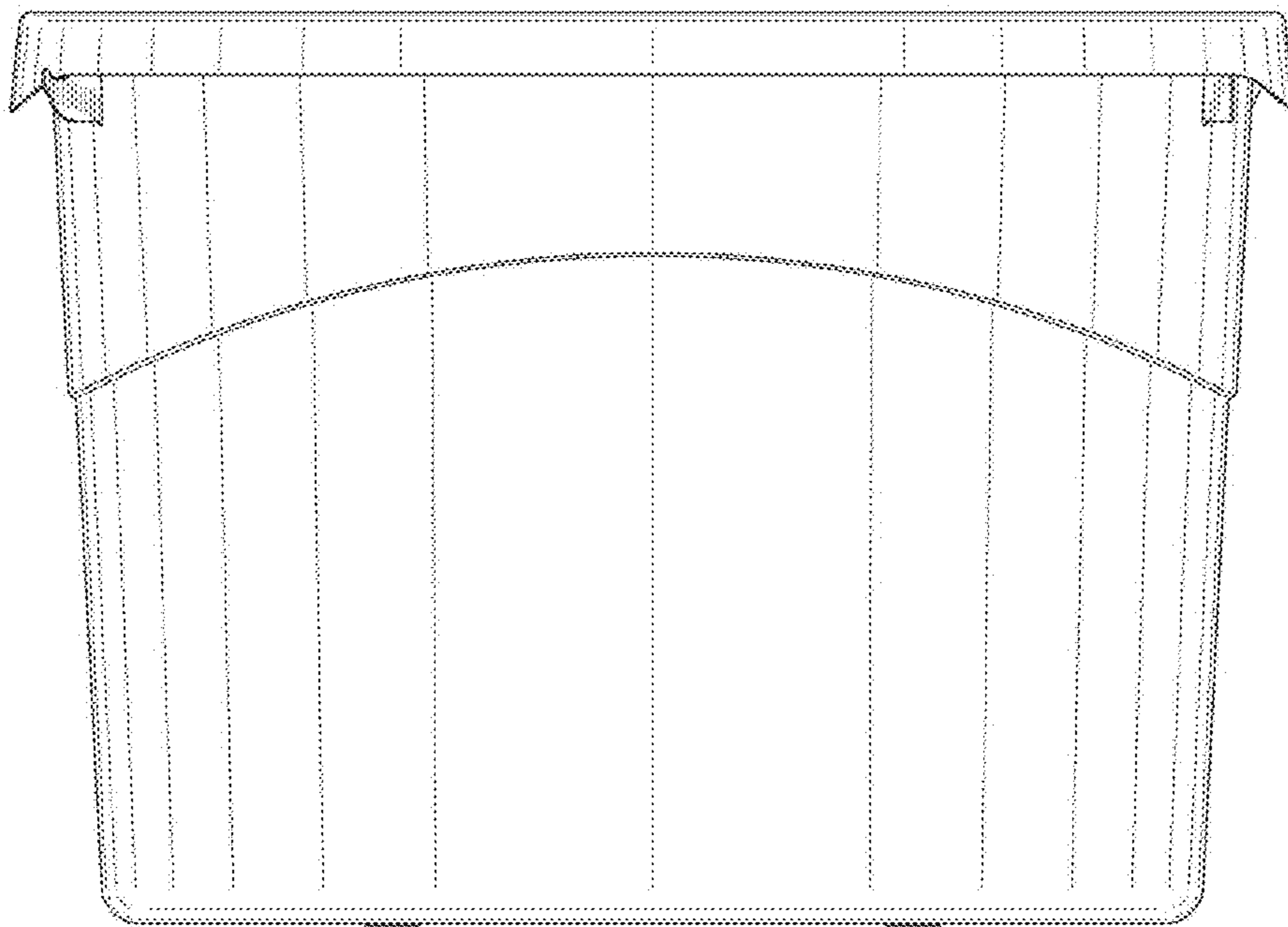

FIG. 3

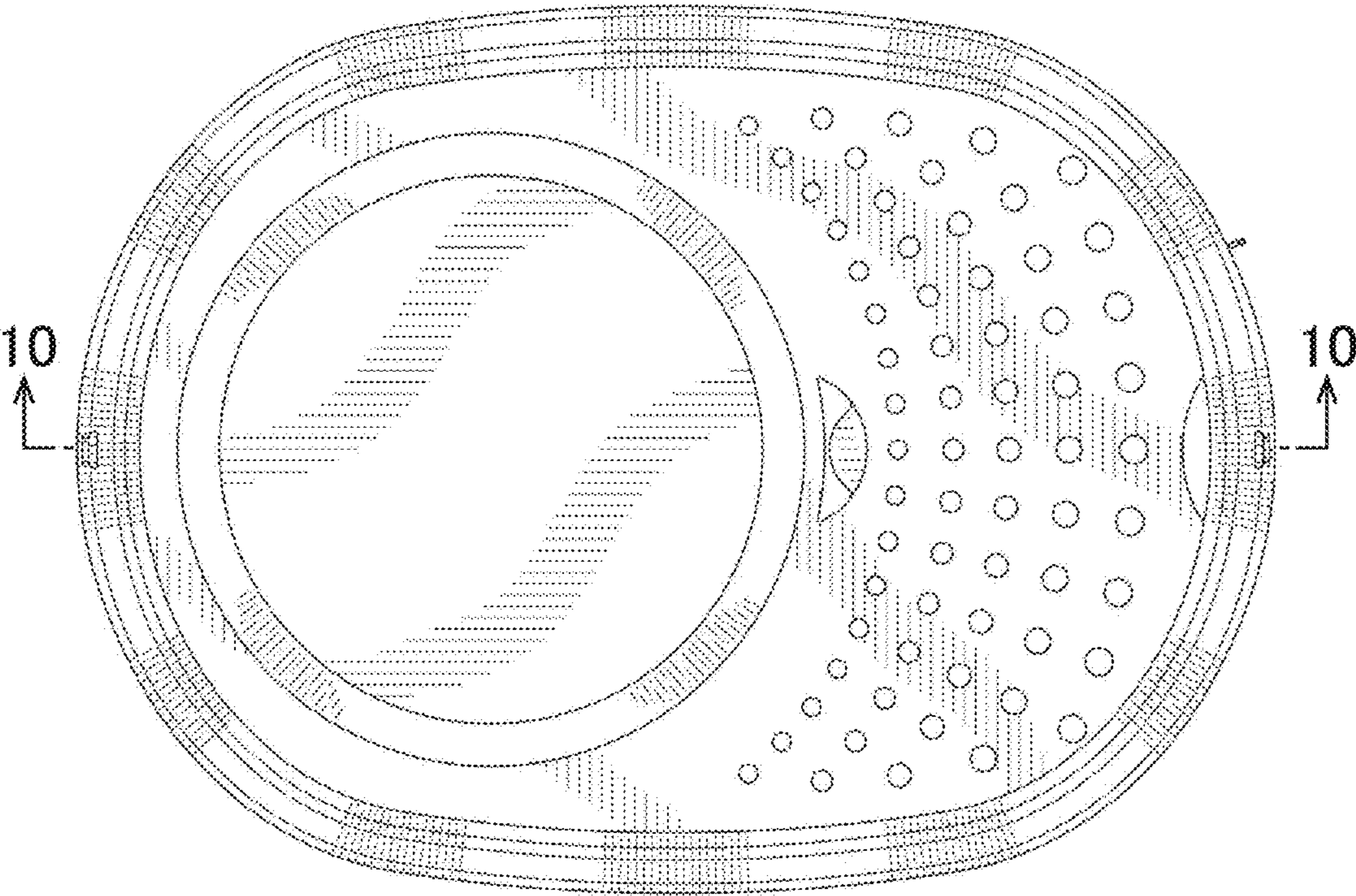

FIG. 4

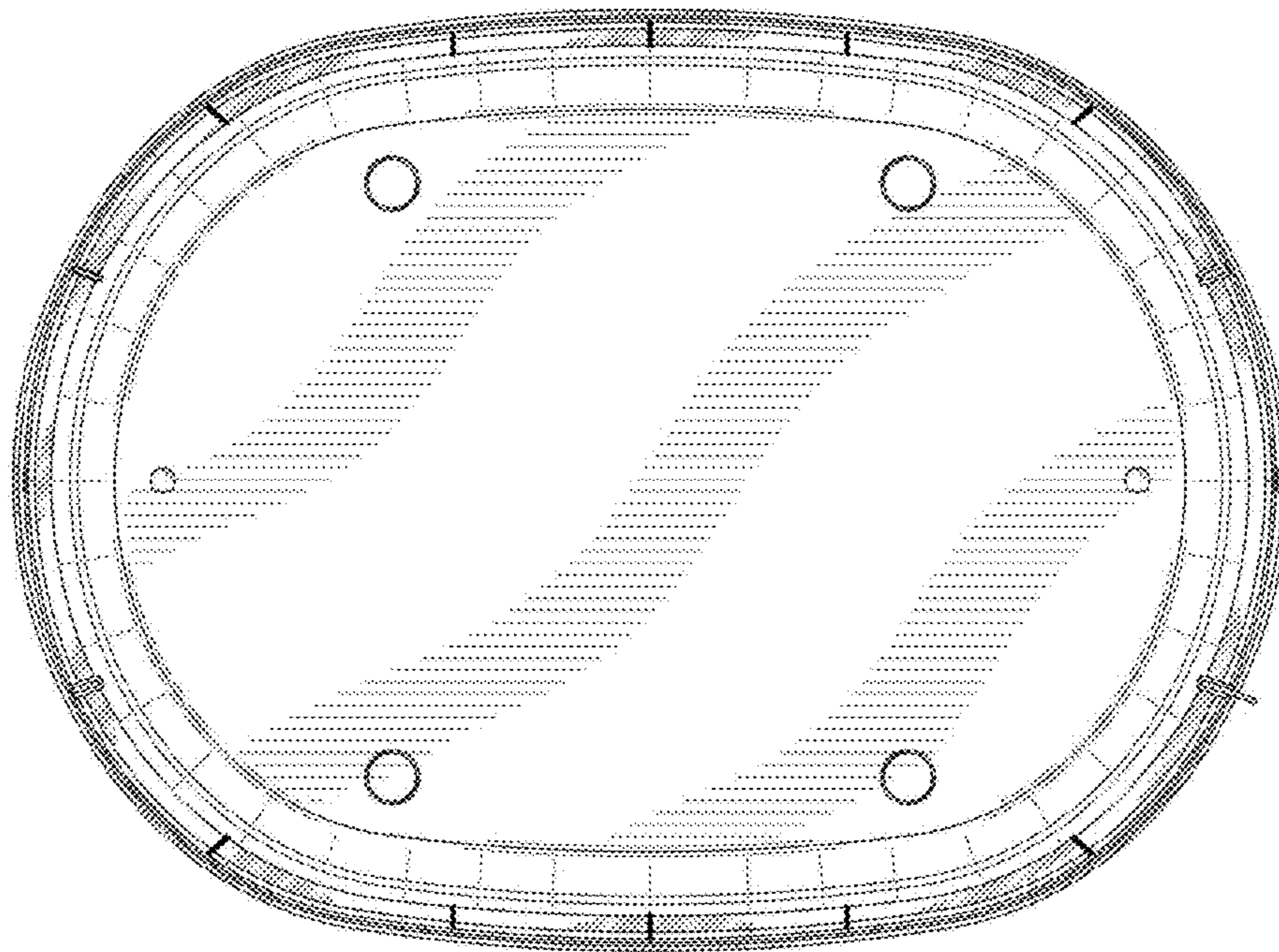

FIG. 5

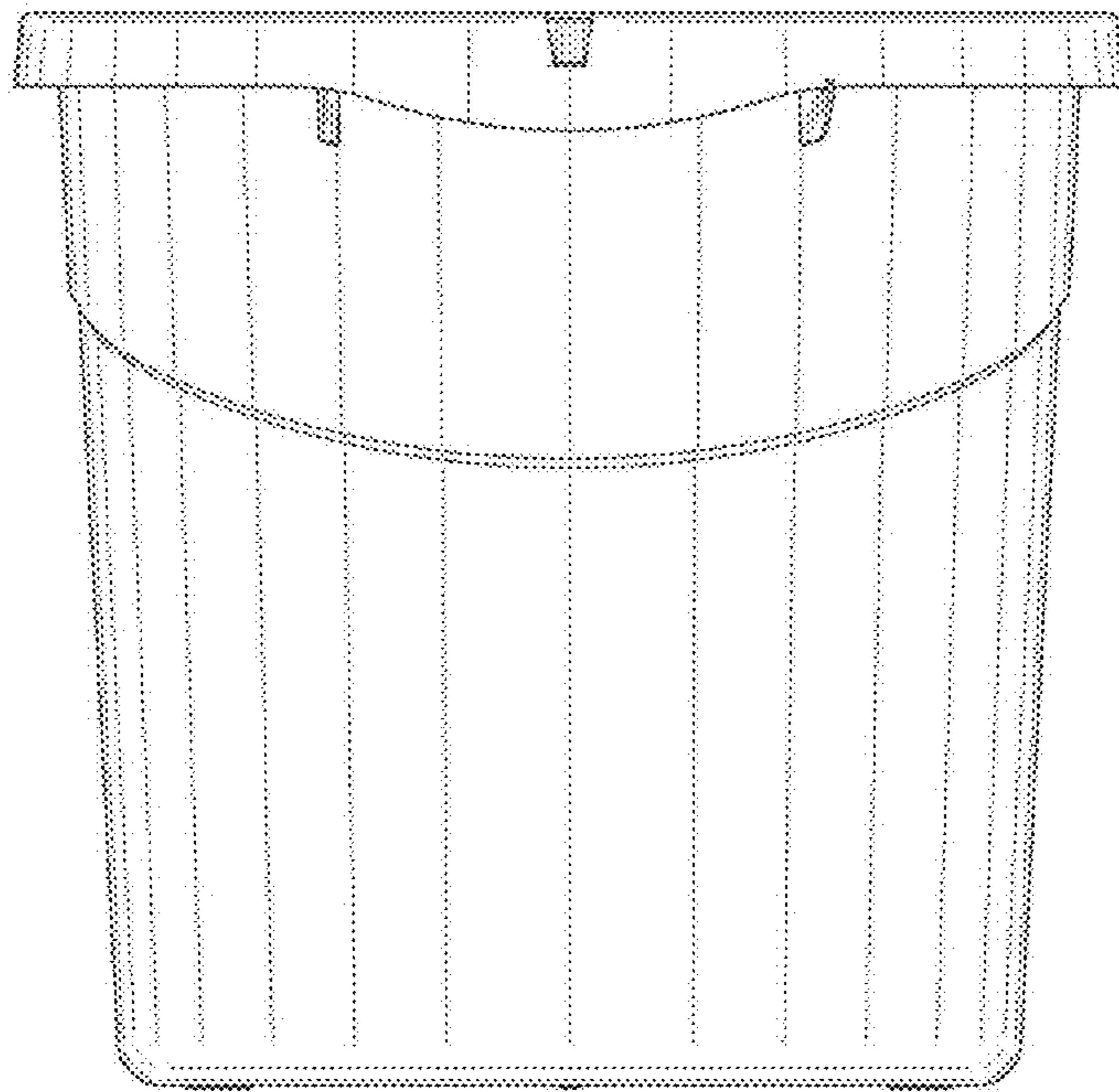

FIG. 6

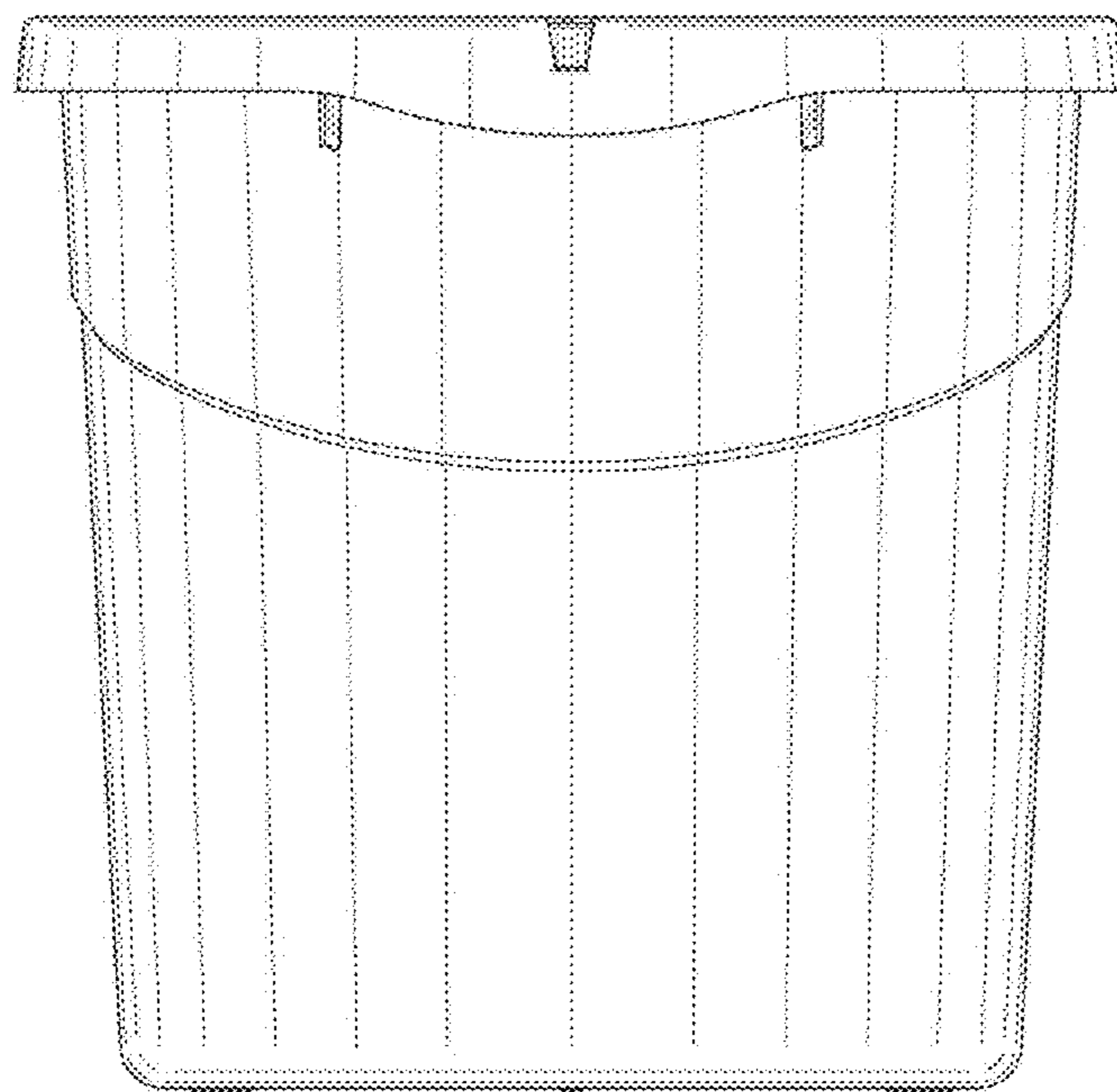



FIG. 7

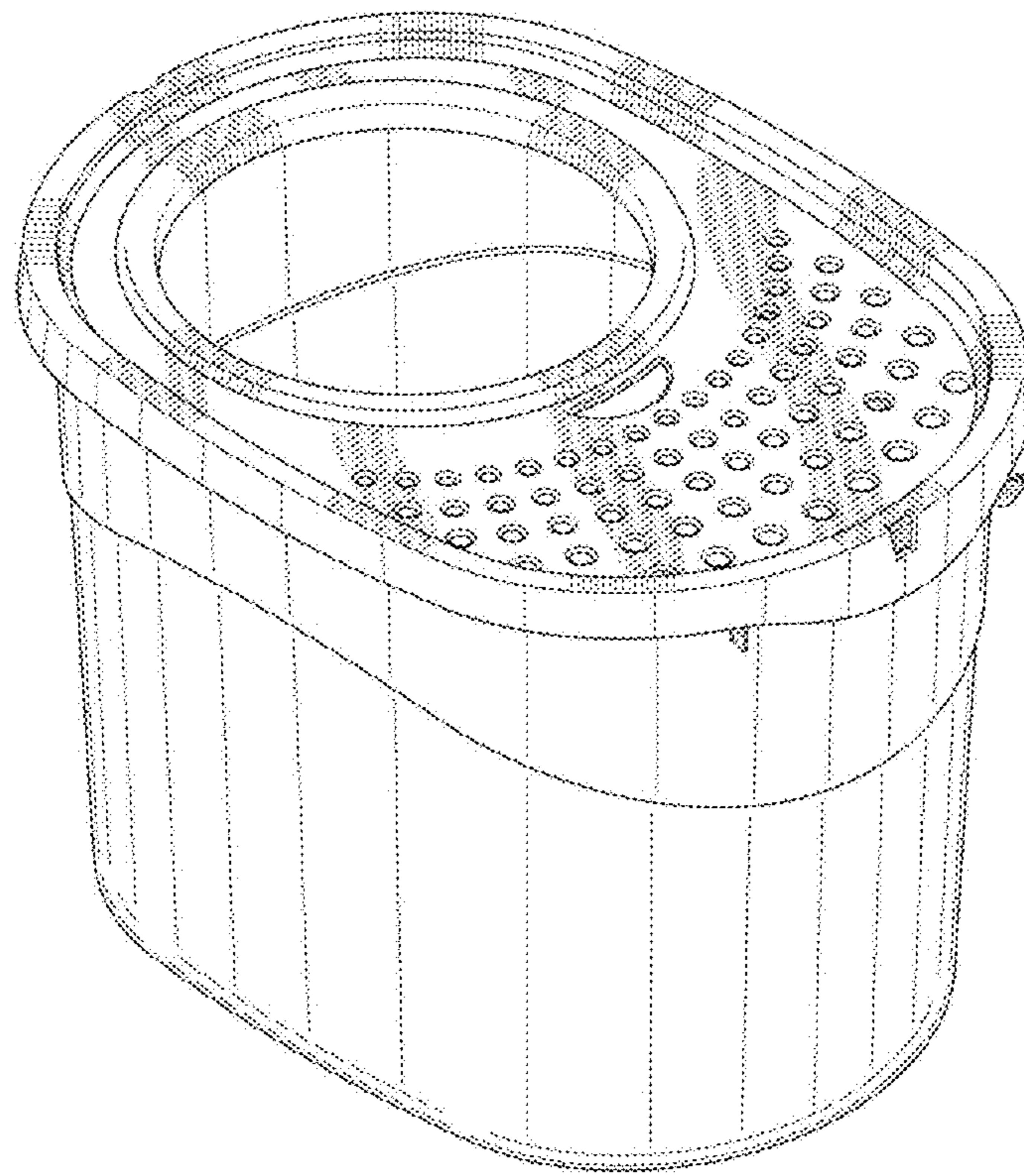

FIG. 8

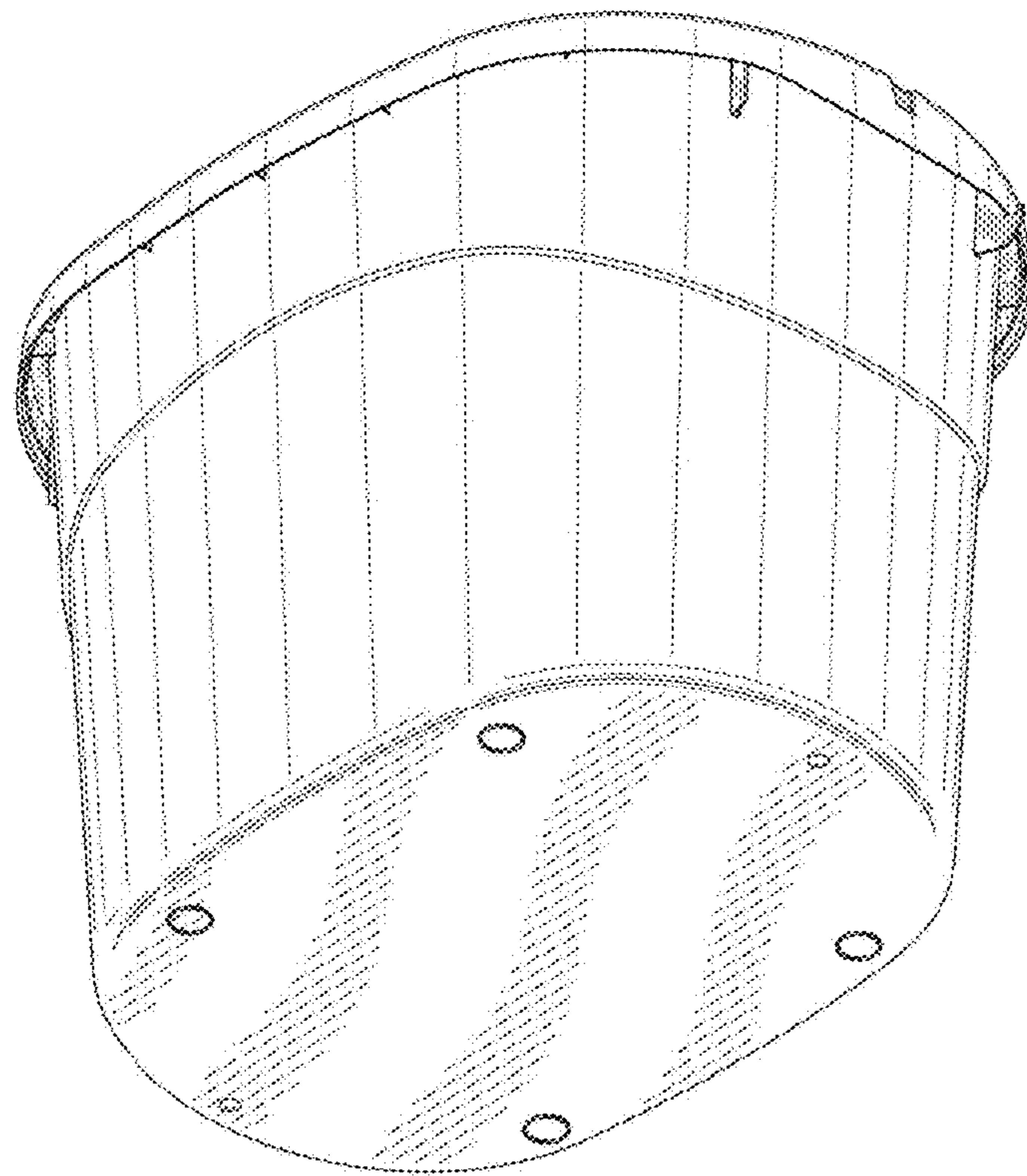

FIG. 9

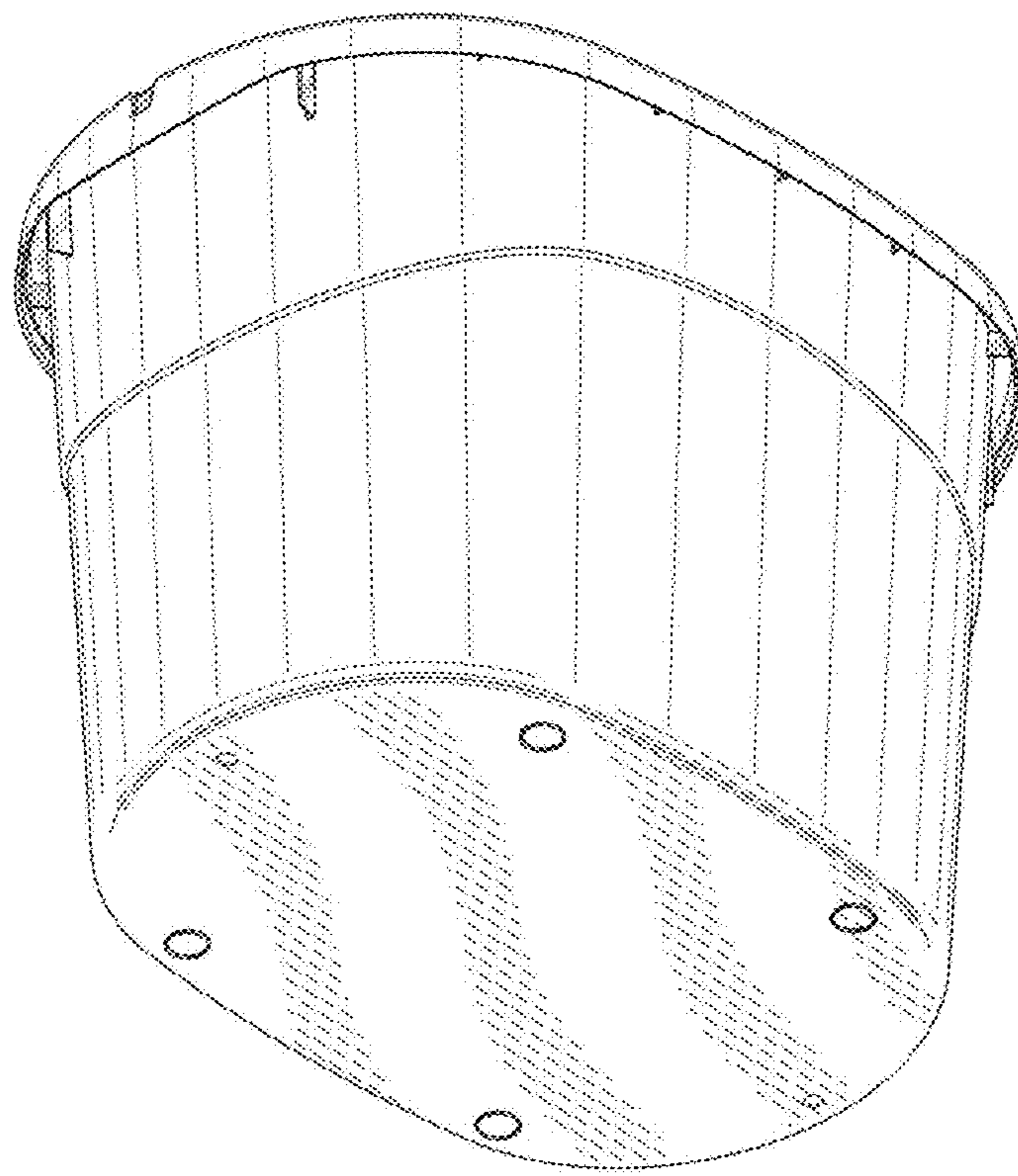

FIG. 10

