



US00D863599S

(12) **United States Design Patent** (10) **Patent No.:** **US D863,599 S**  
**Scherrer et al.** (45) **Date of Patent:** **\*\* Oct. 15, 2019**

(54) **INSULATION PANEL**

(71) Applicants: **Edward G Scherrer**, Mitchell, SD (US); **Andrew Robert Scherrer**, Mitchell, SD (US)

(72) Inventors: **Edward G Scherrer**, Mitchell, SD (US); **Andrew Robert Scherrer**, Mitchell, SD (US)

(\*\*) Term: **15 Years**

(21) Appl. No.: **29/596,838**

(22) Filed: **Mar. 10, 2017**

(51) **LOC (12) Cl.** ..... **25-01**

(52) **U.S. Cl.**  
USPC ..... **D25/138**

(58) **Field of Classification Search**  
CPC ..... E04C 2002/004; E04C 2002/005; E04C 2/02; E04C 2/38; E04C 2/40; E04C 2/08; E04C 2/30; E04C 2/322; E04F 13/08; E04F 13/0862; E04F 13/0866; E04F 13/0871; E04F 13/0876; E04F 13/0878; E04F

(Continued)

(56) **References Cited**

**U.S. PATENT DOCUMENTS**

773,230 A \* 10/1904 Seested ..... E04D 1/04 2/250  
2,169,254 A 8/1939 Kotrbaty  
(Continued)

**FOREIGN PATENT DOCUMENTS**

EP 0492652 A2 7/1992  
WO 2016018007 2/2016

**OTHER PUBLICATIONS**

InSoFast Insulation Panels Review—Fine Homebuilding (on-line), dated Oct. 1, 2009. Retrieved from Internet Feb. 15, 2019, URL:

<https://www.insofast.com/insulation-panels-for-shipping-containers.html> (2 pages) (Year: 2009).\*

(Continued)

*Primary Examiner* — Kevin K Rudzinski  
*Assistant Examiner* — Kimberly Barnes  
(74) *Attorney, Agent, or Firm* — Merchant & Gould P.C.

(57) **CLAIM**

The ornamental design for an insulation panel, as shown and described.

**DESCRIPTION**

FIG. 1 is a front perspective view of an insulation panel showing our new design according to a first embodiment; FIG. 2 is a front elevational view thereof; FIG. 3 is a rear elevational view thereof; FIG. 4 is a right side elevational view thereof; FIG. 5 is a left side elevational view being the mirror image thereof; FIG. 6 is a bottom plan view thereof; FIG. 7 is a top plan view thereof; FIG. 8 is a rear perspective view thereof; FIG. 9 is a front perspective view of a second embodiment of an insulation panel; FIG. 10 is a front elevational view thereof; FIG. 11 is a rear elevational view thereof; FIG. 12 is a right side elevational view thereof; FIG. 13 is a left side elevational view being the mirror image thereof; FIG. 14 is a bottom plan view thereof; FIG. 15 is a top plan view thereof; and, FIG. 16 is a rear perspective view thereof. The evenly dashed lines depict portions of the insulation panel that form no part of the claimed design. The insulation panel is shown with a symbolic break in its length in the second embodiment. The appearance of any portion of the article between the break lines forms no part of the claimed design.

**1 Claim, 12 Drawing Sheets**

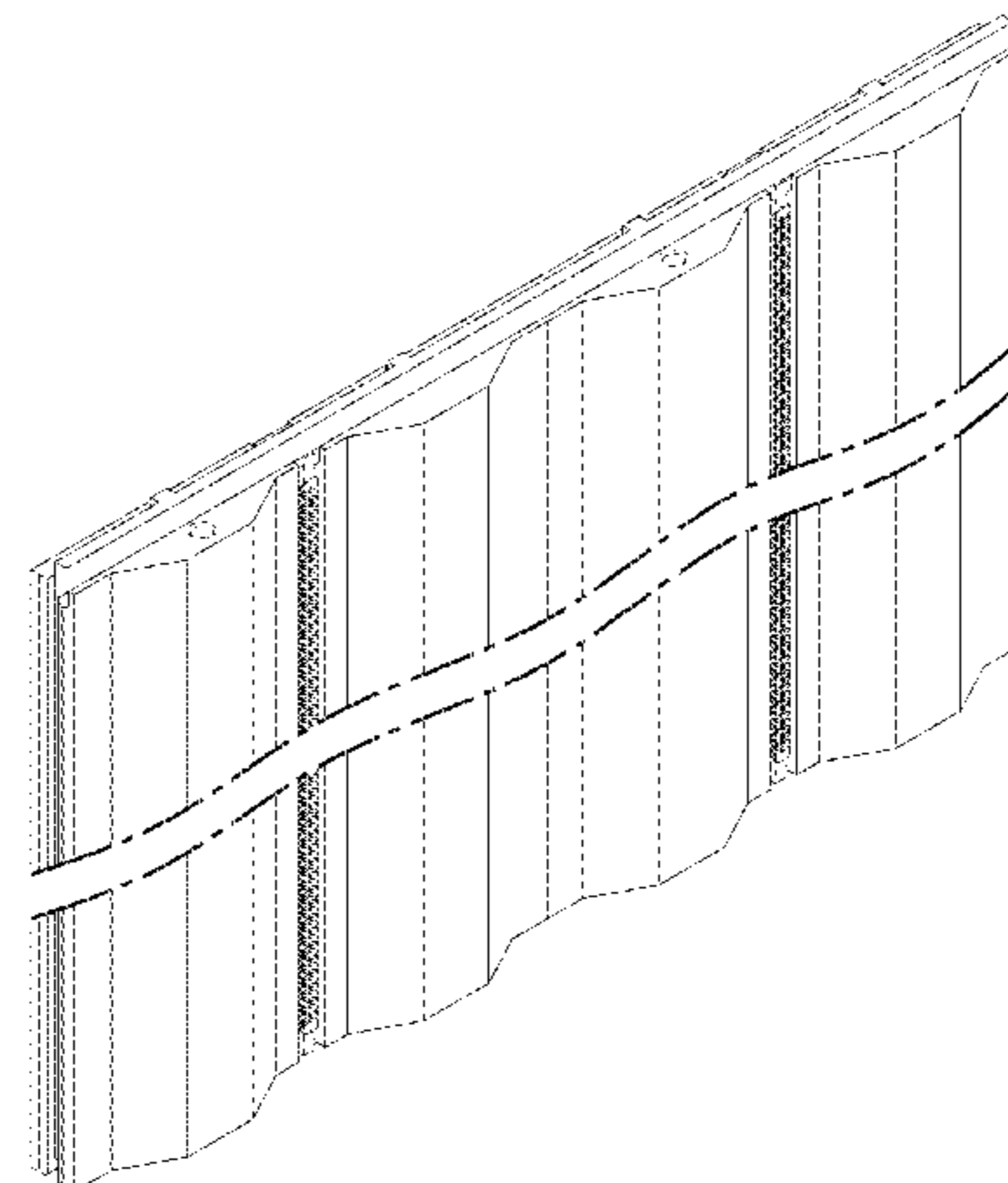
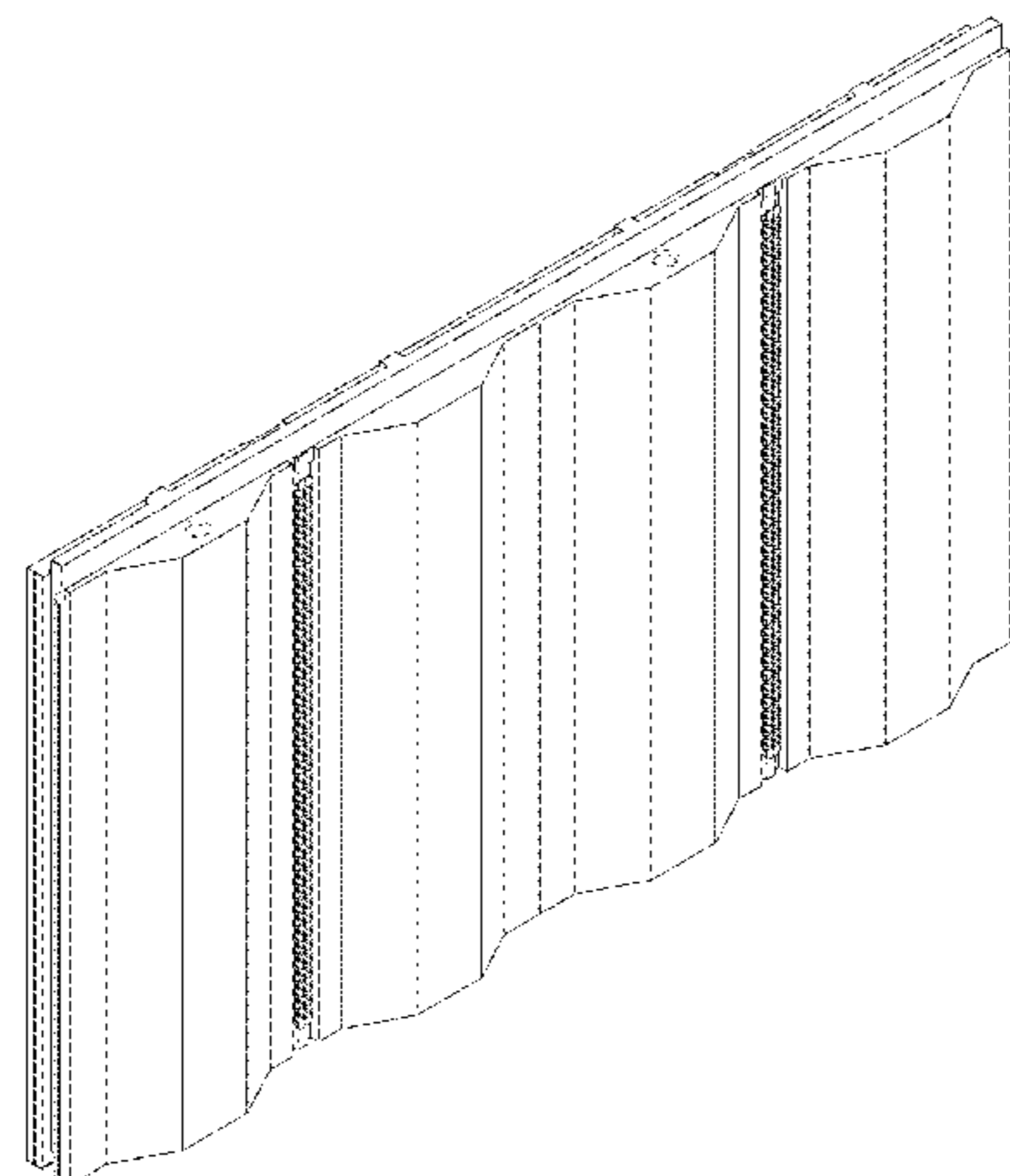

(58) **Field of Classification Search**

CPC ... 13/0889; E04F 13/0894; E04F 13/09; E04F 13/0864; E04F 19/022; E04F 2201/0115; E04F 13/165; E04D 1/00; E04D 1/02; E04D 1/06; E04D 1/12; E04D 1/18; E04D 3/00; E04D 3/02; E04D 3/16; E04D 3/24; E04D 3/30; E04D 3/361; E04D 3/368; E04D 3/362; E04D 3/363; E04D 3/364; E04D 11/02; E04B 1/6141; E04B 2/96; E04B 5/40; E04B 1/3483; B65D 90/02; B65D 90/023; B65D 88/12

See application file for complete search history.

(56) **References Cited**

U.S. PATENT DOCUMENTS

2,205,725	A	6/1940	Kavanagh	
2,777,318	A	1/1957	Kinsman	
2,836,266	A	5/1958	Leeser	
2,950,575	A	8/1960	Hellwig	
3,062,337	A	11/1962	Zittle	
D203,566	S *	1/1966	Hayes	..... D25/140
3,357,146	A	12/1967	Gartrell	
3,362,120	A	1/1968	Warren	
3,979,867	A	9/1976	Sowinski	
4,163,349	A	8/1979	Smith	
4,195,459	A *	4/1980	Anderson	..... E04B 2/92 52/309.9
4,244,151	A	1/1981	Seem	
4,288,962	A	9/1981	Kavanaugh	
4,333,290	A	6/1982	Koberstein	
4,375,741	A	3/1983	Paliwoda	
4,375,742	A	3/1983	Paliwoda	
4,429,503	A	2/1984	Holliday	
4,494,348	A	1/1985	Kastelic	
4,495,741	A	1/1985	Pasiecznik	
4,569,880	A *	2/1986	Nishiyama	..... B29C 35/0272 428/212
4,574,549	A	3/1986	Holcombe	
4,625,486	A	12/1986	Dickinson	
4,637,187	A	1/1987	Campbell	
4,769,963	A	9/1988	Meyerson	
4,811,537	A	3/1989	D'Epenoux	
4,862,660	A	9/1989	Raymond	
4,953,334	A	9/1990	Dickens	
5,279,089	A	1/1994	Gulur	
5,279,091	A	1/1994	Williams	
5,758,464	A	6/1998	Hatton	
5,822,940	A	10/1998	Carlin	
5,842,315	A *	12/1998	Lin	..... B32B 3/28 52/309.9
5,893,248	A	4/1999	Beliveau	
6,073,410	A	6/2000	Schimpf	
6,076,315	A	6/2000	Kondo	
D463,581	S *	9/2002	Mann	..... D25/119
6,526,710	B1	3/2003	Killen	

6,629,392	B1	10/2003	Harrel	
6,725,616	B1	4/2004	Pease	
6,892,507	B1	5/2005	Pease	
7,032,356	B2	4/2006	Layfield	
7,543,419	B2	6/2009	Rue	
7,670,527	B2	3/2010	Malis	
7,963,080	B1	6/2011	Bowman	
8,028,483	B2 *	10/2011	Carolan	..... B29C 44/326 52/404.1
8,046,971	B2	11/2011	Lima	
8,635,824	B2	1/2014	Scherrer	
9,145,680	B2 *	9/2015	Carolan	..... E04C 2/292
D764,687	S *	8/2016	Anderson	..... D25/141
2003/0140588	A1	7/2003	Sucato, Jr.	
2003/0140592	A1	7/2003	Fjeld	
2005/0204697	A1	9/2005	Rue	
2005/0223669	A1	10/2005	Cymbala	
2006/0179783	A1 *	8/2006	Hay	..... E04D 1/34 52/698
2008/0168728	A1	7/2008	Scherrer	
2009/0136703	A1 *	5/2009	Carolan	..... E04B 1/803 428/55
2010/0255256	A1 *	10/2010	Carolan	..... B29C 44/326 428/158
2010/0257800	A1 *	10/2010	Cassells	..... E04B 1/762 52/309.13
2010/0325999	A1	12/2010	Devalapura	
2011/0252728	A1	10/2011	Scherrer	
2017/0234002	A1 *	8/2017	Pecher	..... E04D 13/1625 428/167
2018/0163396	A1 *	6/2018	Boyles	..... B32B 15/04
2018/0273291	A1 *	9/2018	Scherrer	..... B65D 88/121
2018/0282049	A1 *	10/2018	Tumber	..... B65D 81/383

OTHER PUBLICATIONS

Insulation Panels for Shipping Containers | InSoFast (on-line), no date available. Retrieved from Internet Feb. 15, 2019, URL: <https://www.insofast.com/insulation-panels-for-shipping-containers.html> (4 pages).\*

International Search Report for corresponding International Patent Application No. PCT/US2018/021780 dated Jun. 15, 2018.

Shipping Container Photo, <https://westerncontainersales.com/wp-content/uploads/2015/10/Railbox-Consulting-Shipping-Container-for-Sale-One-Trip-20GP-Open.jpg>.

Shipping Container Photo, <https://westerncontainersales.com/wp-content/uploads/2015/09/20-One-Trip-Shipping-Container-for-Sale-Buy-Storage-Containers-Online-Railbox-Consulting.png>.

Shipping Container Photo, <https://westerncontainersales.com/wp-content/uploads/2015/09/40-High-Cube-One-Trip-Shipping-Container-for-Sale-Buy-Storage-Containers-Online-Railbox-Consulting.png>.

Shipping Container Photo, <https://westerncontainersales.com/wp-content/uploads/2015/10/Railbox-Consulting-Shipping-Container-for-Sale-One-Trip-20GP.jpg>.

\* cited by examiner

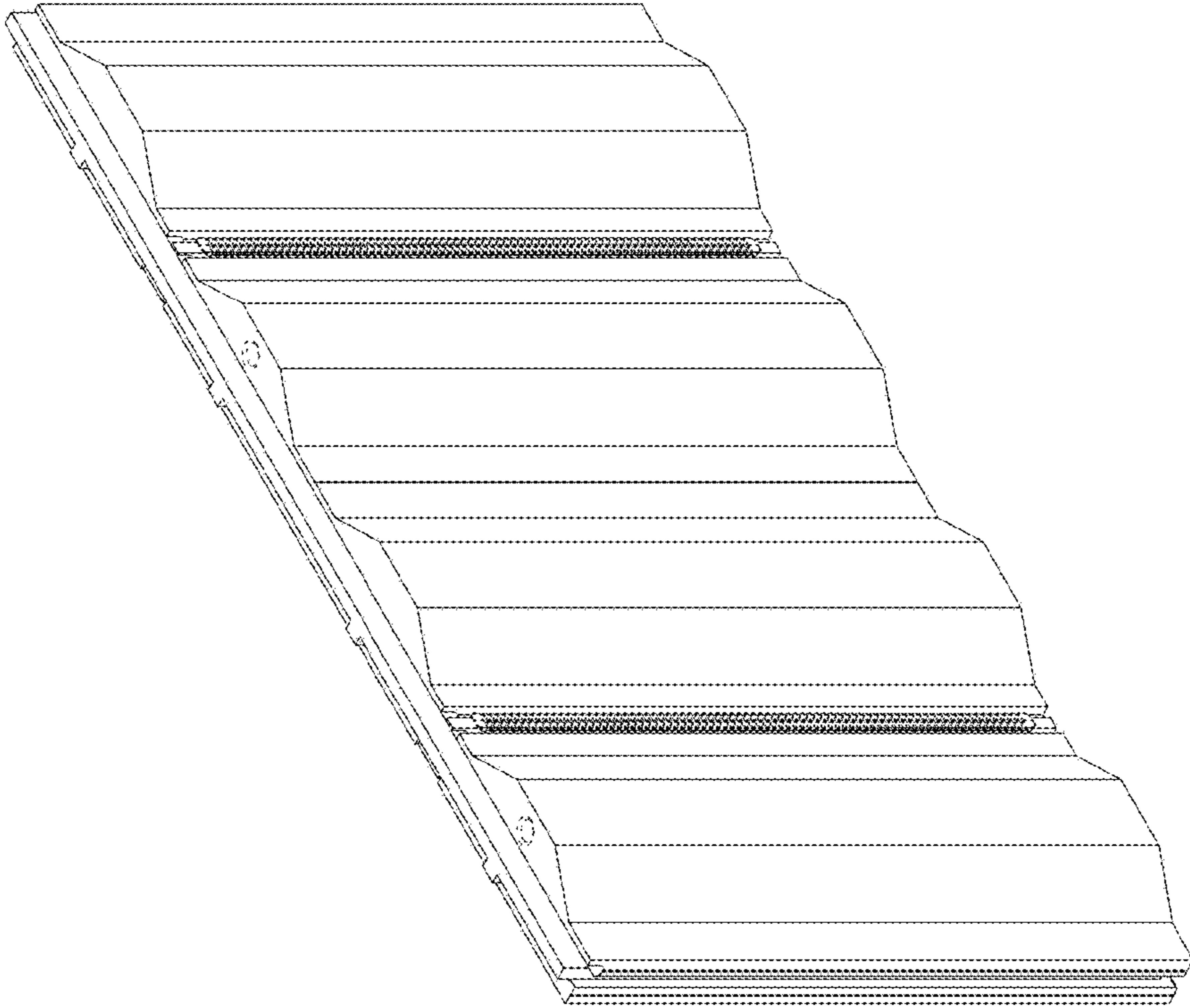

FIG. 1

FIG. 2

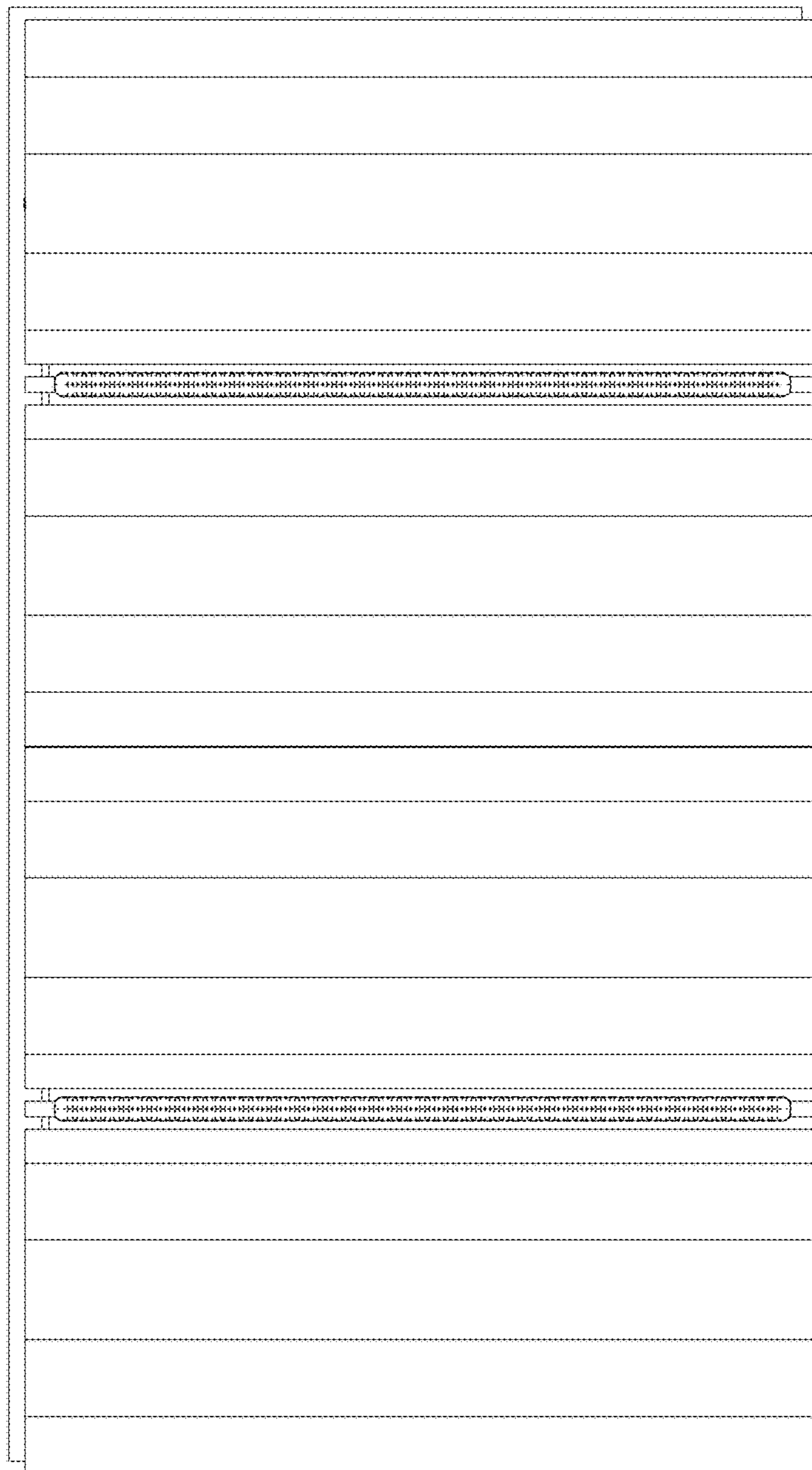

FIG. 3

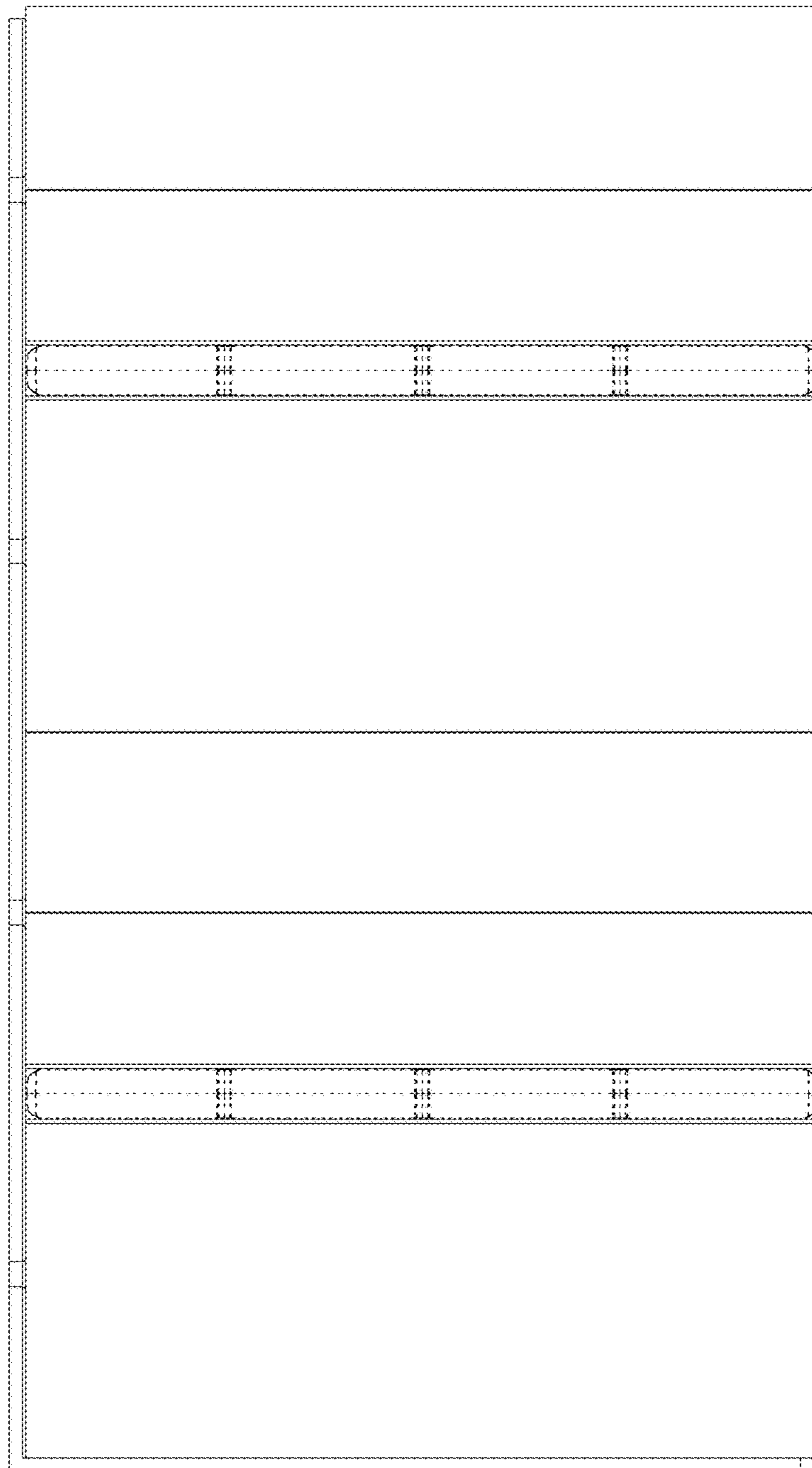

FIG. 4

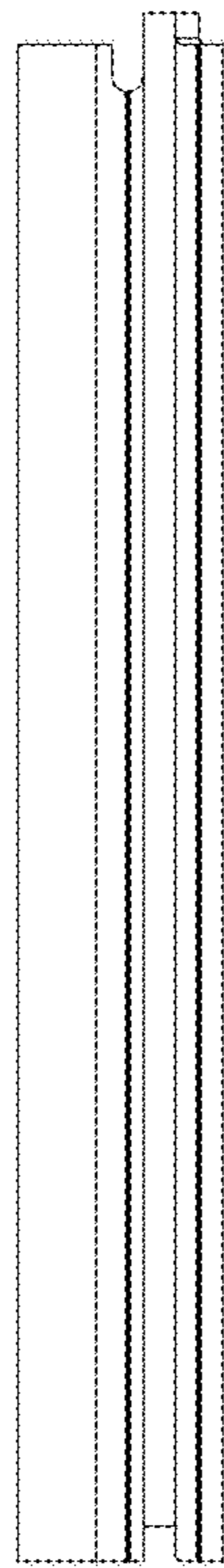

FIG. 5

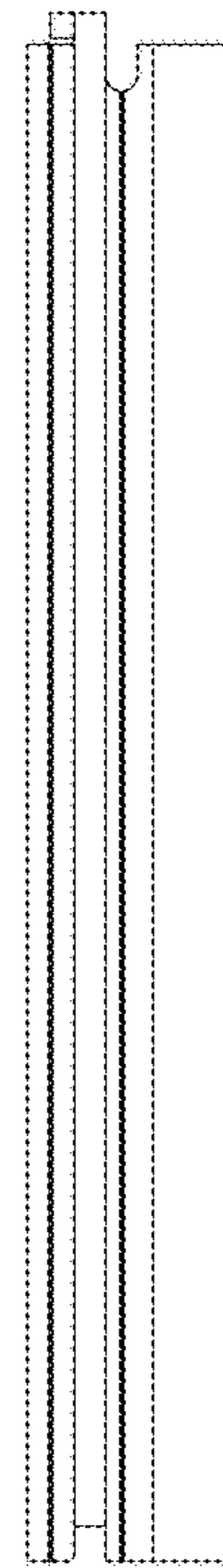

FIG. 6

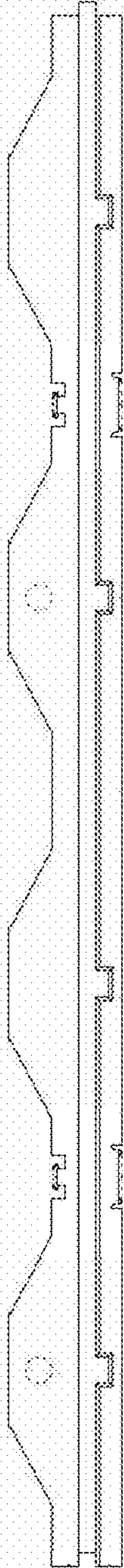
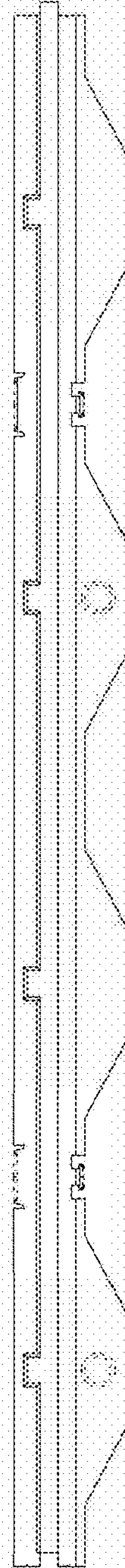

FIG. 7



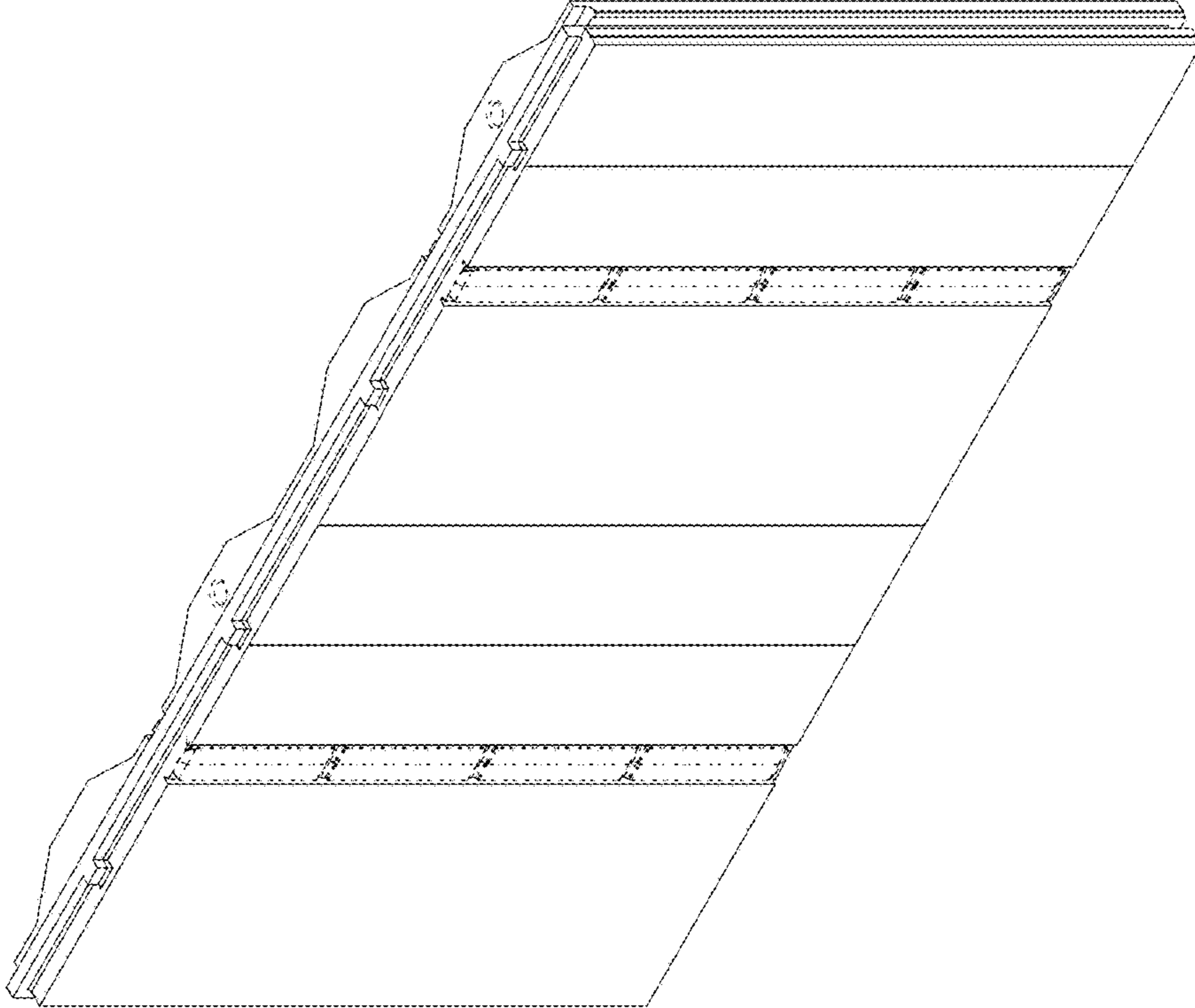

FIG. 8



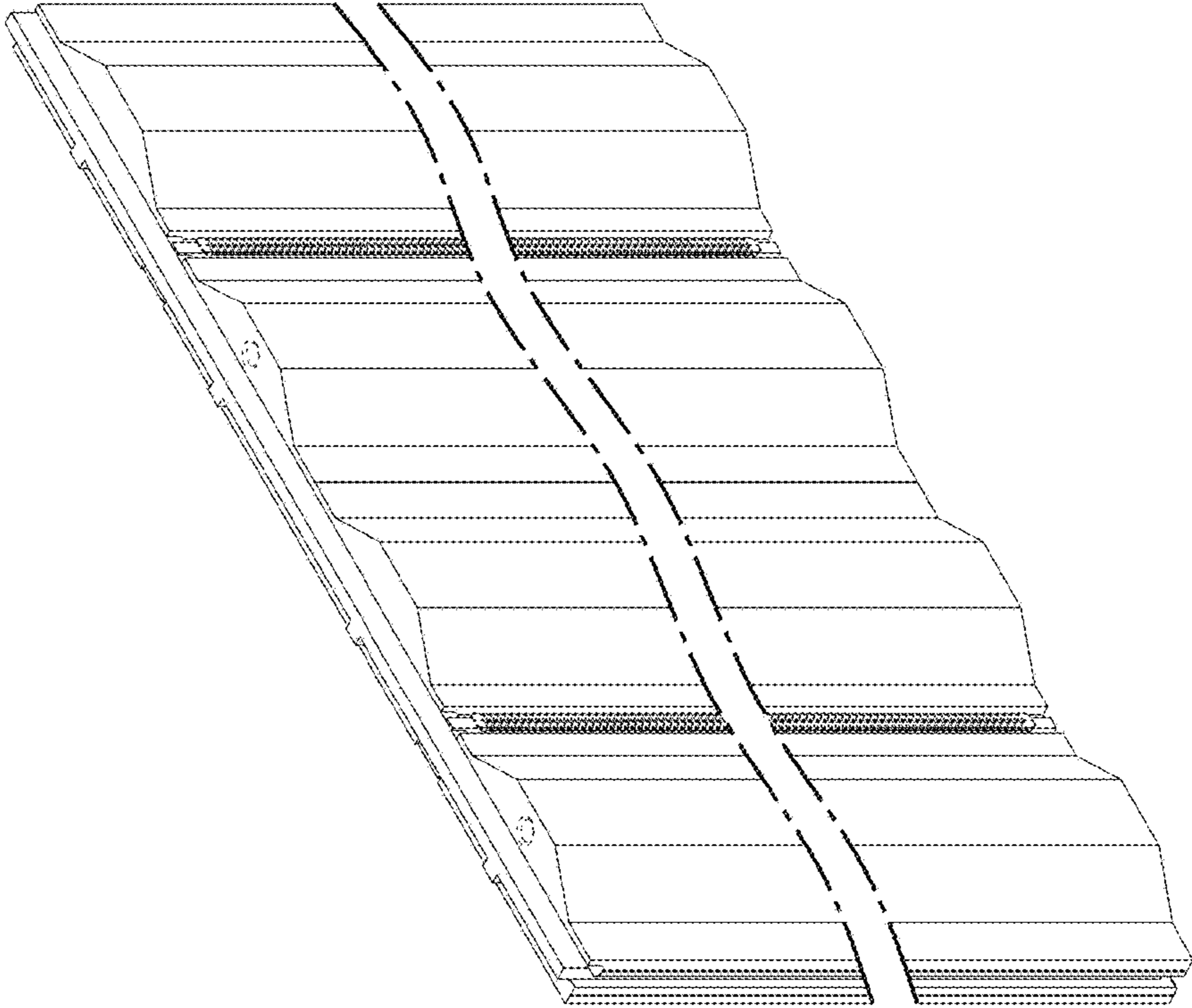

FIG. 9

FIG. 10

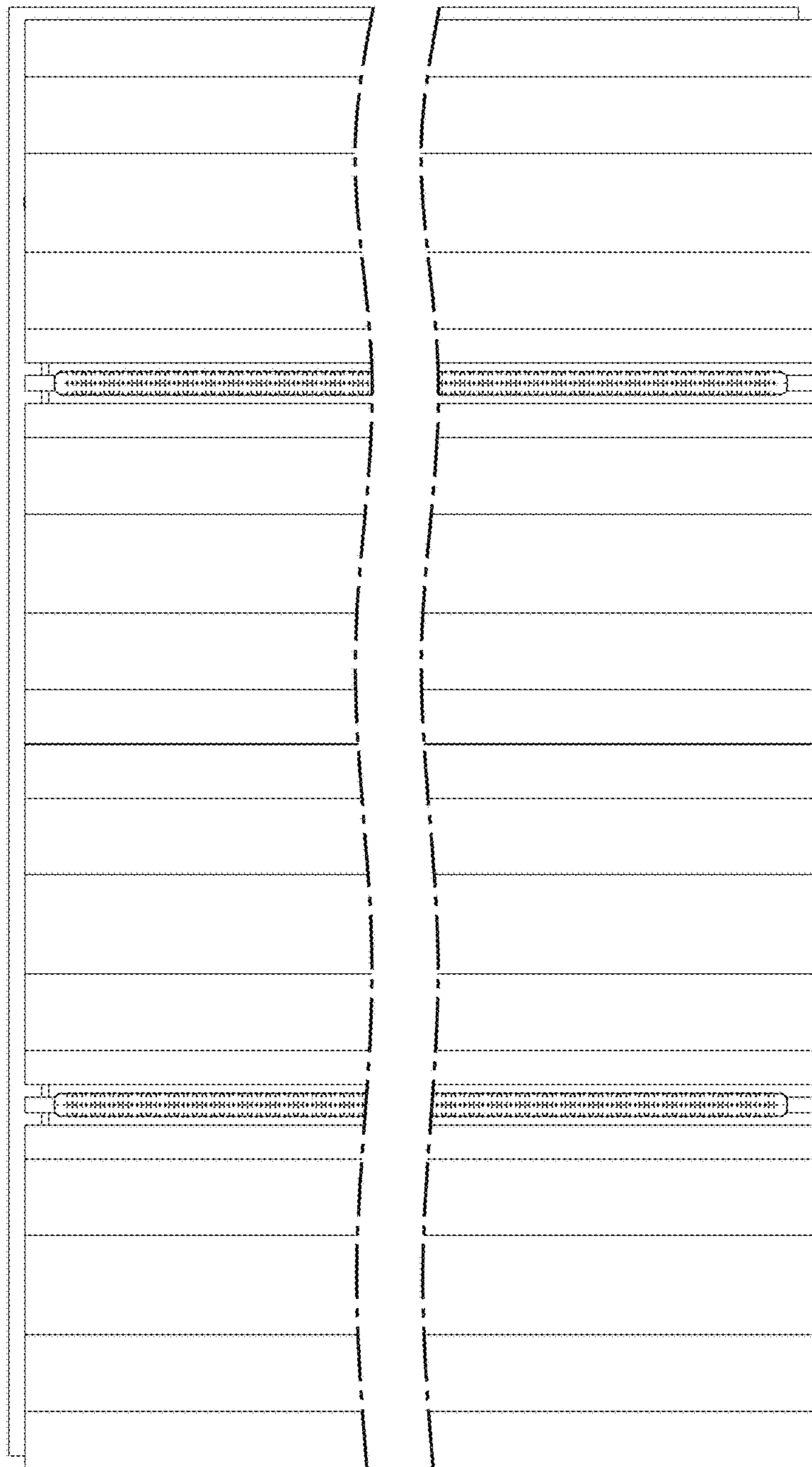

FIG. 11

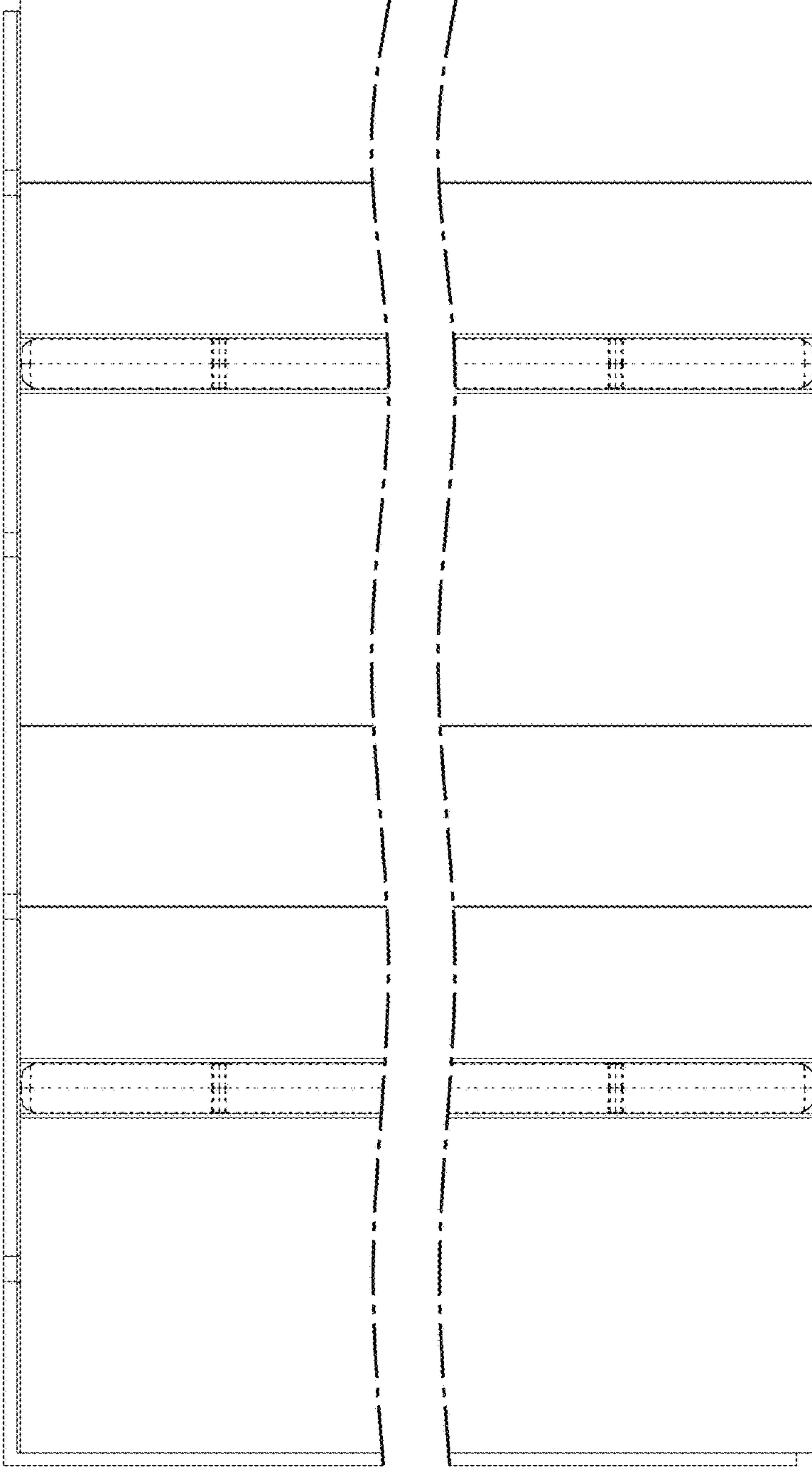

FIG. 12

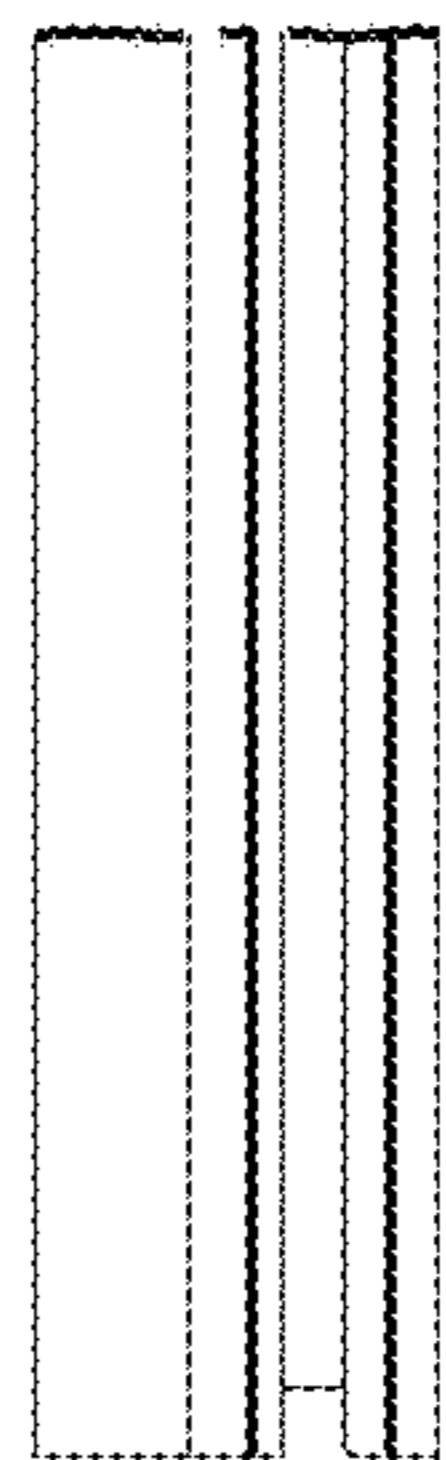
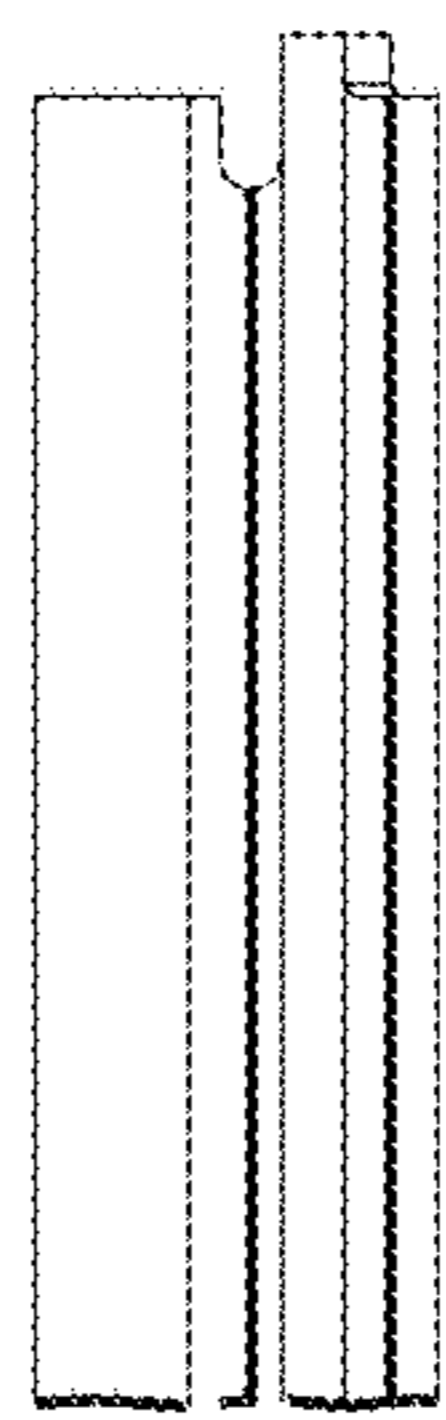

FIG. 13

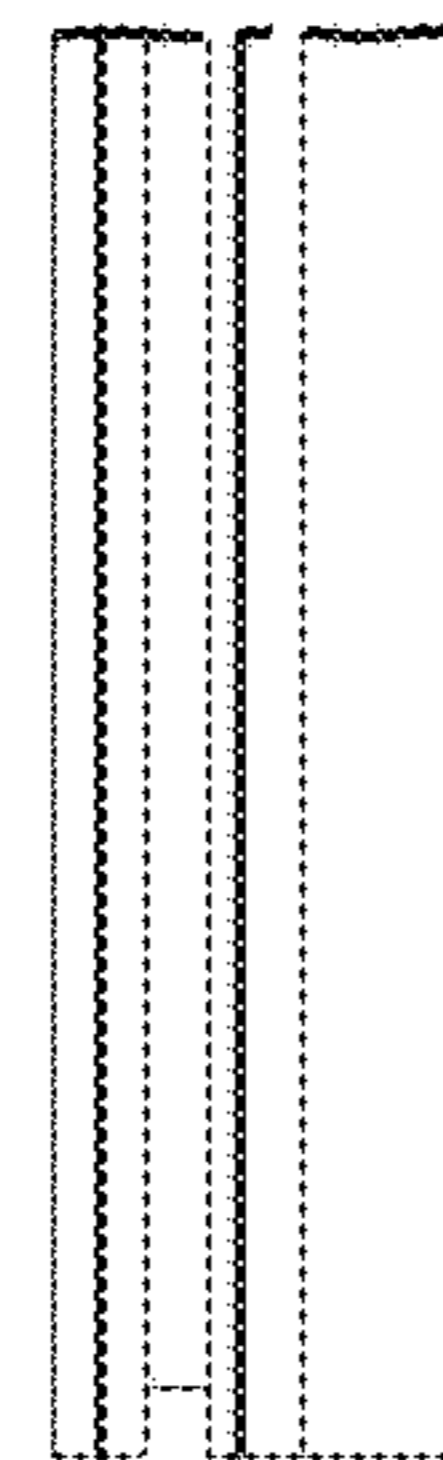
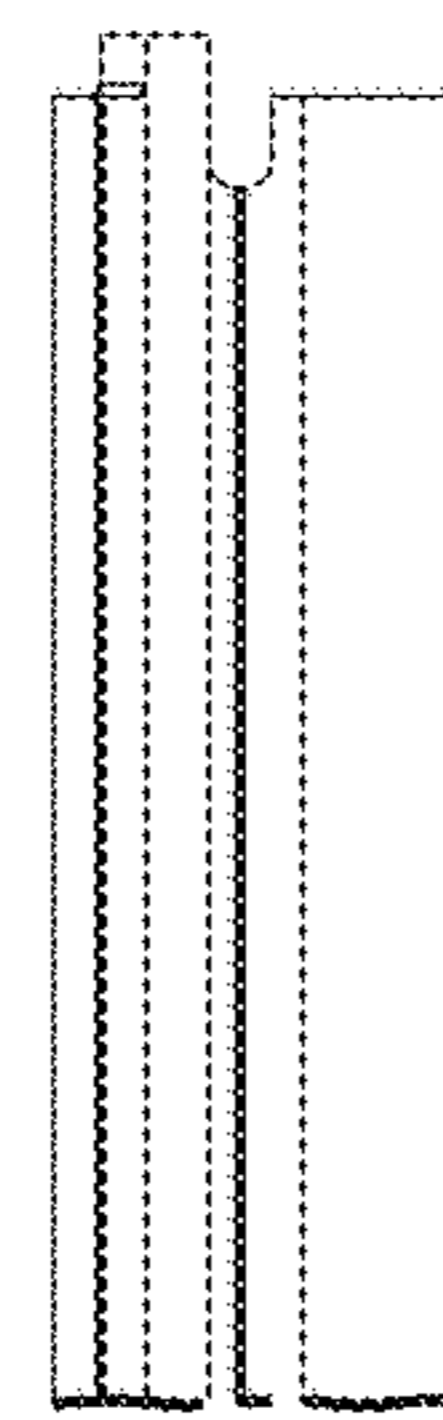

FIG. 14

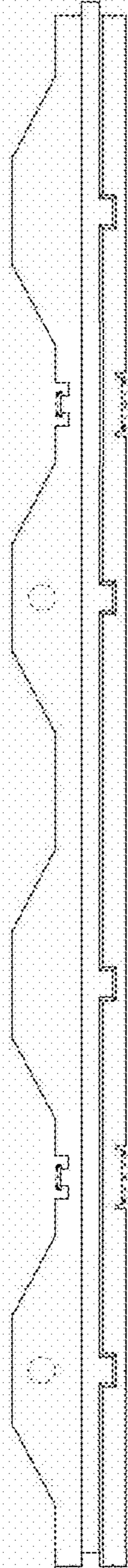
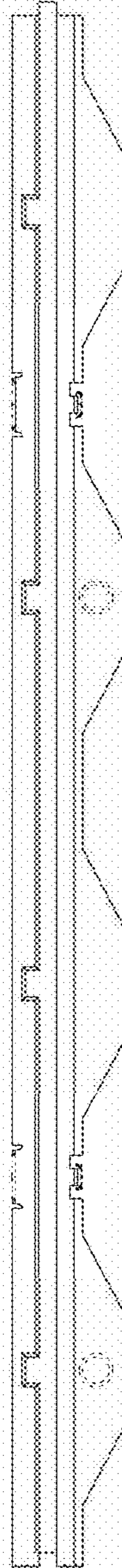

FIG. 15



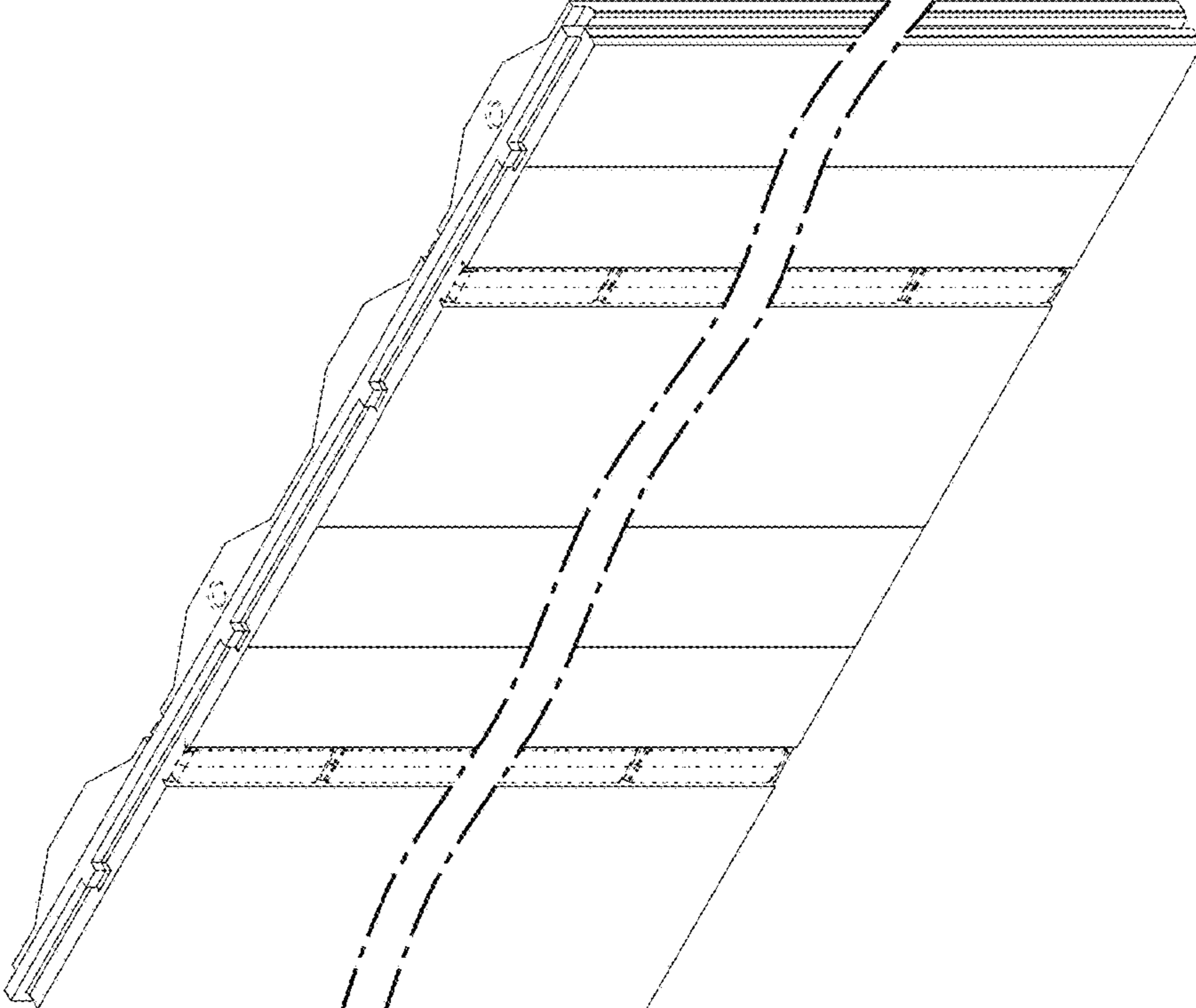

FIG. 16