



US00D863597S

(12) **United States Design Patent**  
**Li et al.**

(10) **Patent No.:** **US D863,597 S**  
(45) **Date of Patent:** **\*\* Oct. 15, 2019**

- (54) **VEHICLE CANOPY**
- (71) Applicant: **Zhejiang Yotrio Group Co., Ltd.**,  
Linhai (CN)
- (72) Inventors: **Xueping Li**, Linhai (CN); **Jianping Xie**, Linhai (CN)
- (73) Assignee: **ZHEJIANG YOTRIO GROUP CO., LTD.**, Linhai (CN)
- (\*\*) Term: **15 Years**
- (21) Appl. No.: **29/609,235**
- (22) Filed: **Jun. 29, 2017**
- (51) **LOC (12) Cl.** ..... **25-02**
- (52) **U.S. Cl.**  
USPC ..... **D25/56**
- (58) **Field of Classification Search**  
USPC ..... D21/834, 837, 839; D25/56, 57, 61  
CPC .. E04B 7/045; E04B 1/2604; E04B 2001/266;  
E04B 2103/04; E04F 10/06; E04F 10/08;  
E04H 15/08; E04H 15/34; E04H 15/54;  
E04H 15/60; E04H 1/1205  
See application file for complete search history.

- 9,820,583 B1 \* 11/2017 Gu ..... A47C 29/003
- D812,774 S \* 3/2018 Bedford ..... D25/56
- 2016/0010321 A1 \* 1/2016 Lavery ..... E04H 1/1205  
52/656.9
- 2016/0258182 A1 \* 9/2016 Xie ..... E04H 15/34

\* cited by examiner

*Primary Examiner* — Leanne Was-Englehart  
(74) *Attorney, Agent, or Firm* — Gokalp Bayramoglu

(57) **CLAIM**

The ornamental design for a vehicle canopy, as shown and described.

**DESCRIPTION**

FIG. 1 is an upper front isometric side view of a vehicle canopy;  
 FIG. 2 is a lower front isometric side view thereof;  
 FIG. 3 is a left view thereof;  
 FIG. 4 is a right view thereof;  
 FIG. 5 is a front view thereof;  
 FIG. 6 is a rear view thereof;  
 FIG. 7 is a top plan view thereof;  
 FIG. 8 is a bottom plan view thereof;  
 FIG. 9 is a partial enlarged view of the indicated area “9” in FIG. 7; and,  
 FIG. 10 is a partial enlarged view of the indicated area “10” in FIG. 5.

The broken lines showing the arrangement of certain features of the vehicle canopy are for illustrative purposes only. The broken lines are environmental and form no part of the claimed design.

The dot-dash broken lines indicating an enlargement portion of the design form no part of the claimed design.

**1 Claim, 9 Drawing Sheets**

(56) **References Cited**

**U.S. PATENT DOCUMENTS**

- 4,541,214 A \* 9/1985 Lambert ..... E04F 10/08  
454/224
- D293,934 S \* 1/1988 Lambert ..... D25/56
- D622,871 S \* 8/2010 Rowlinson ..... D25/56
- 9,038,648 B1 \* 5/2015 Xie ..... E04H 15/58  
135/114
- D788,940 S \* 6/2017 Lavery ..... D25/56
- D788,942 S \* 6/2017 Lavery ..... D25/57
- D799,062 S \* 10/2017 Larin ..... D25/56

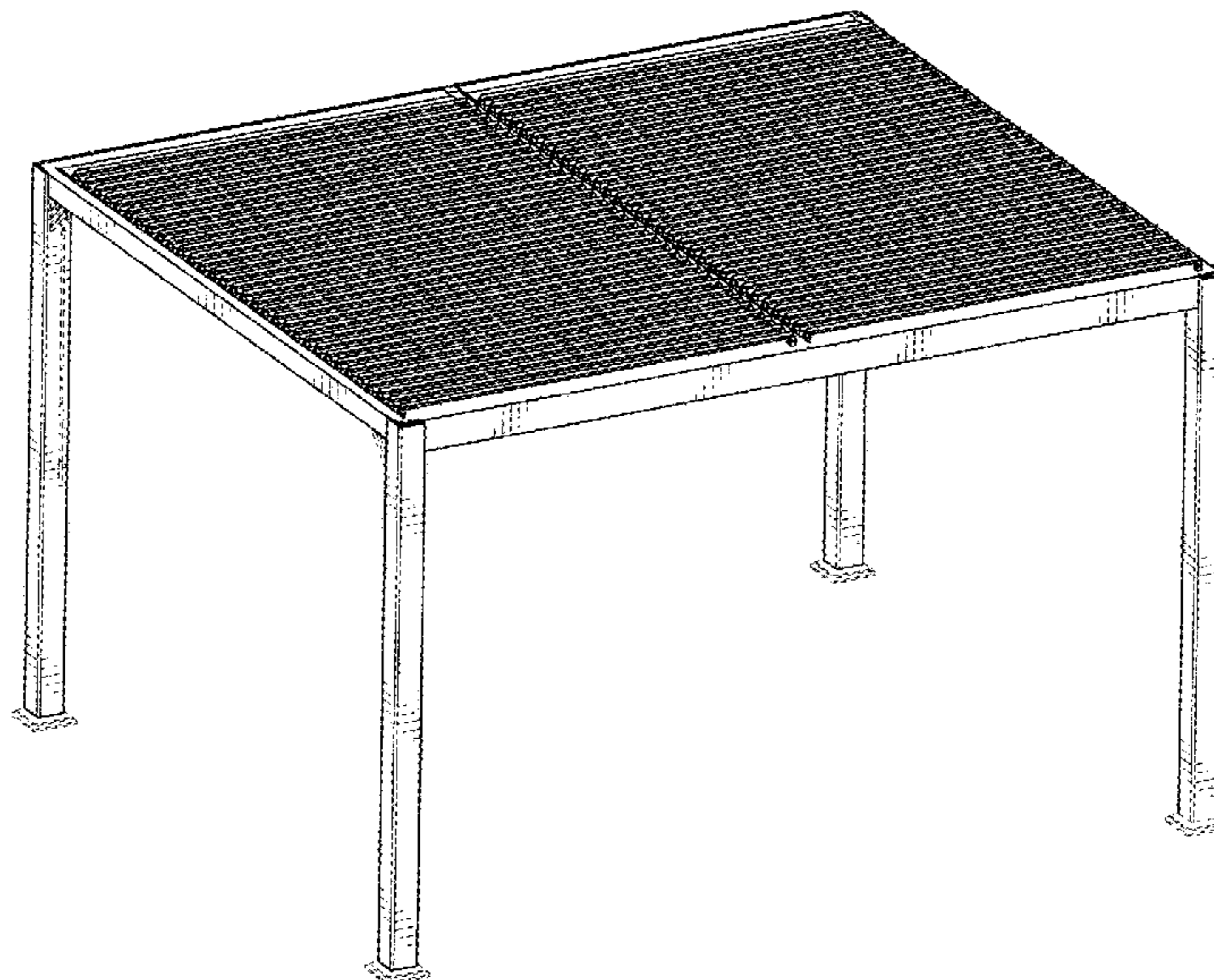

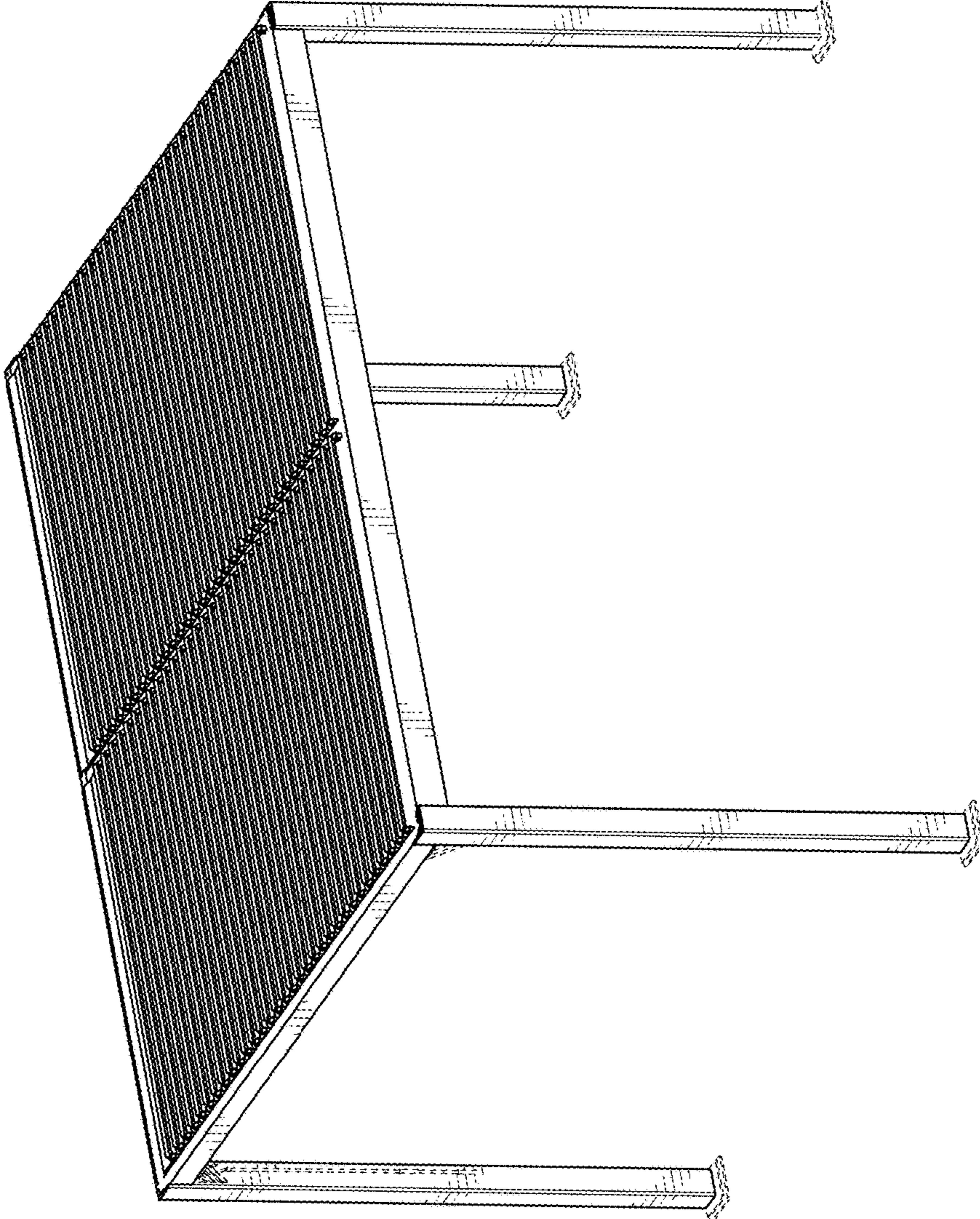

FIG. 1

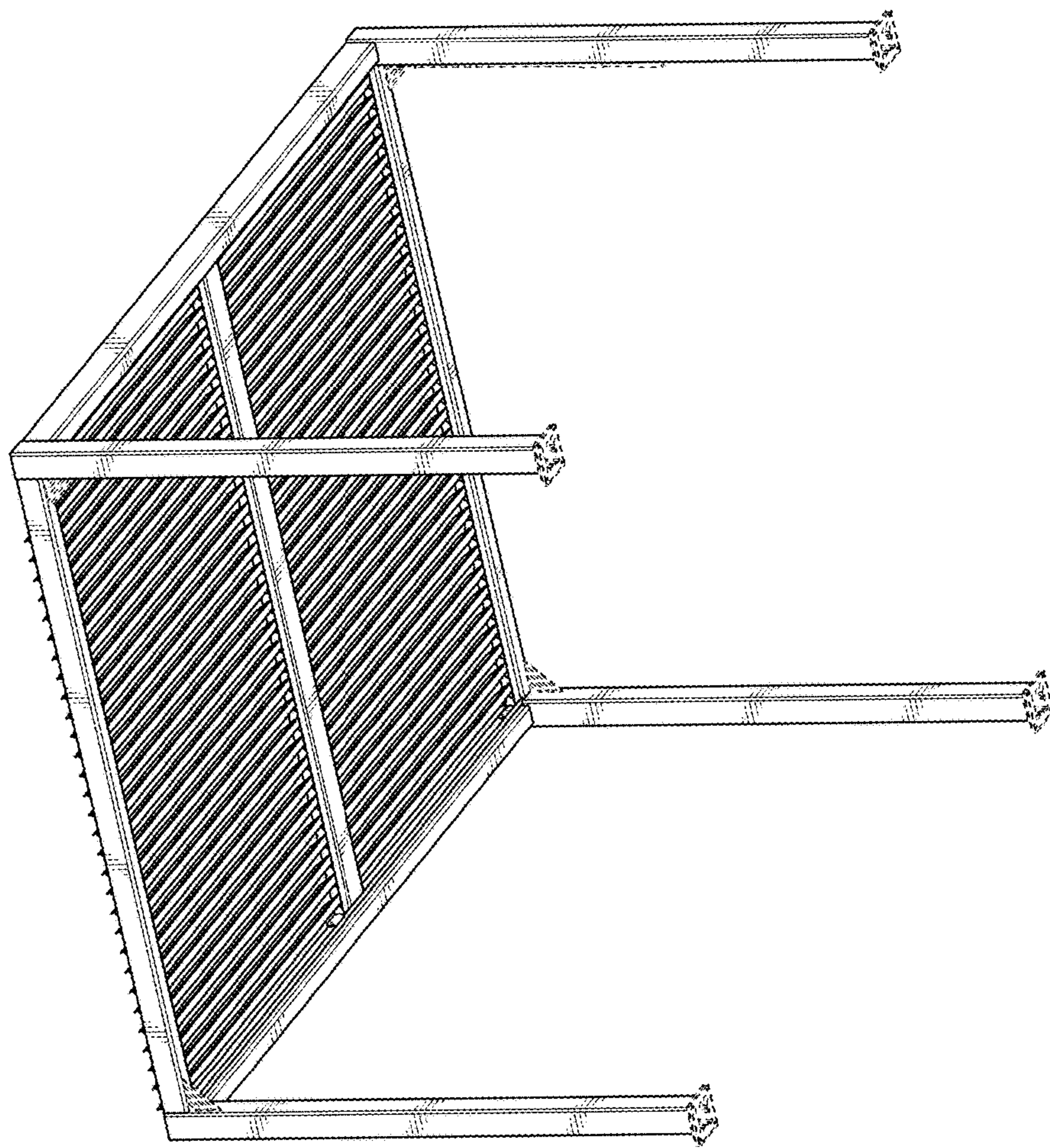

FIG. 2

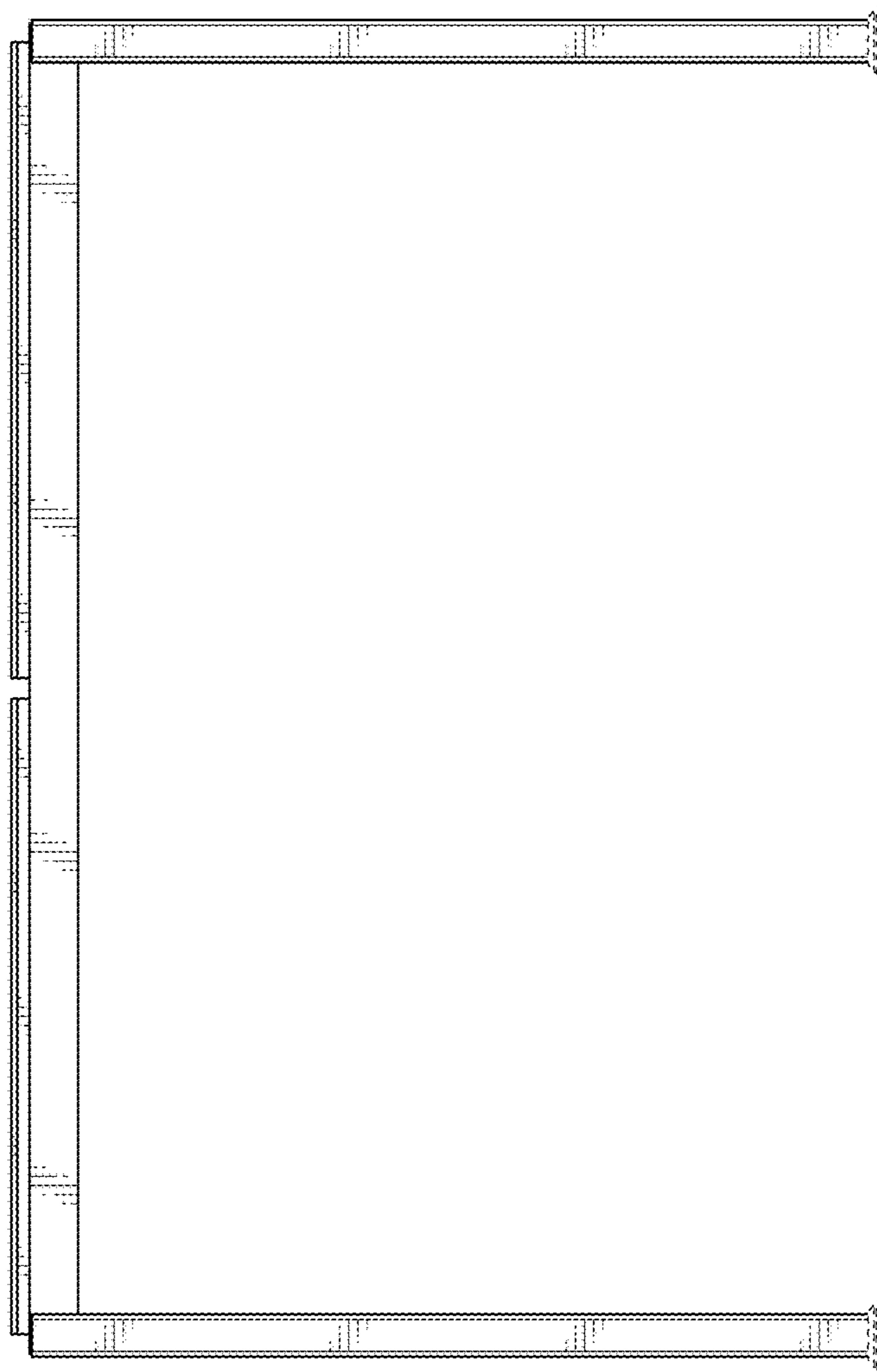

FIG. 3

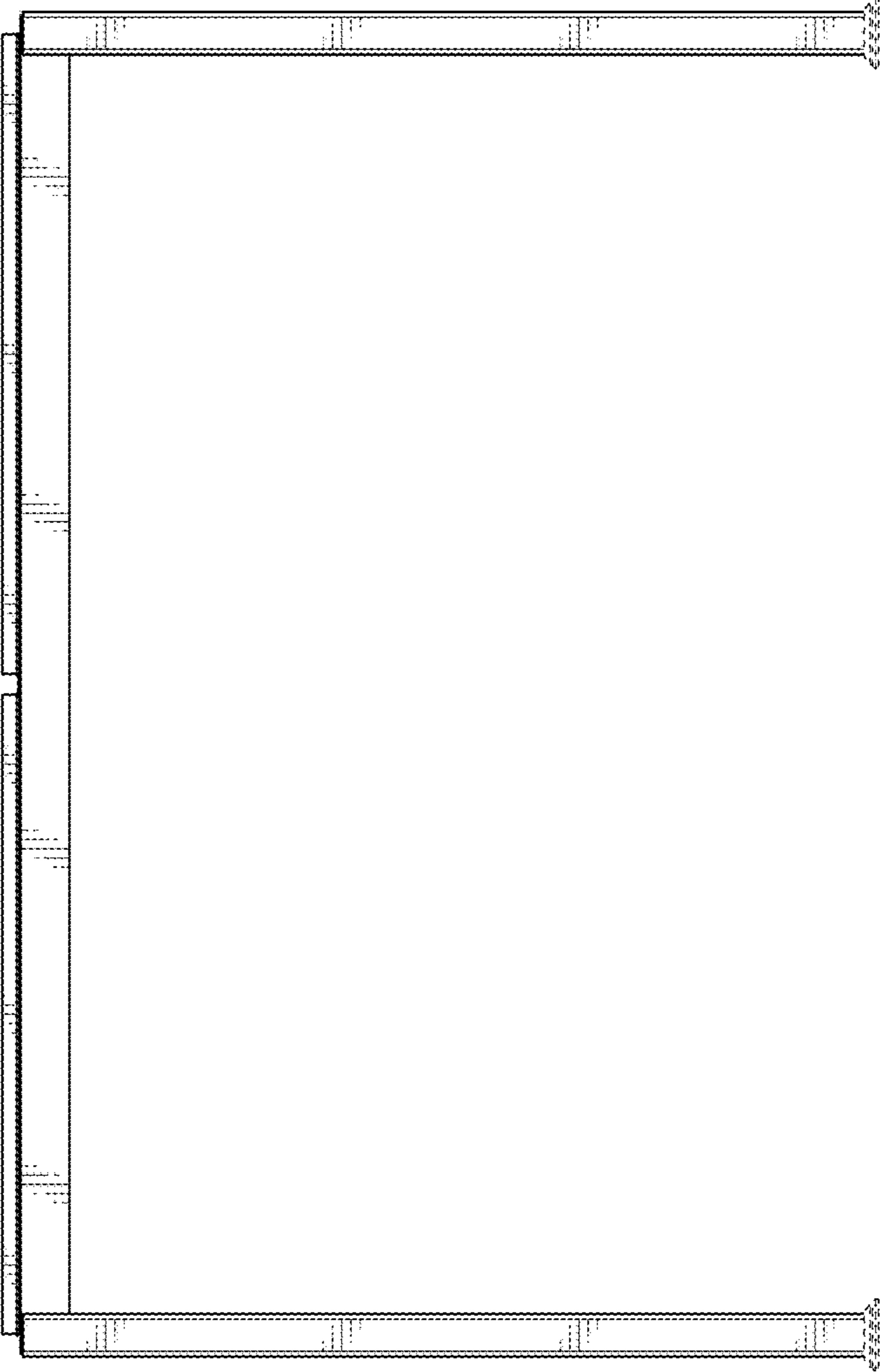

FIG. 4

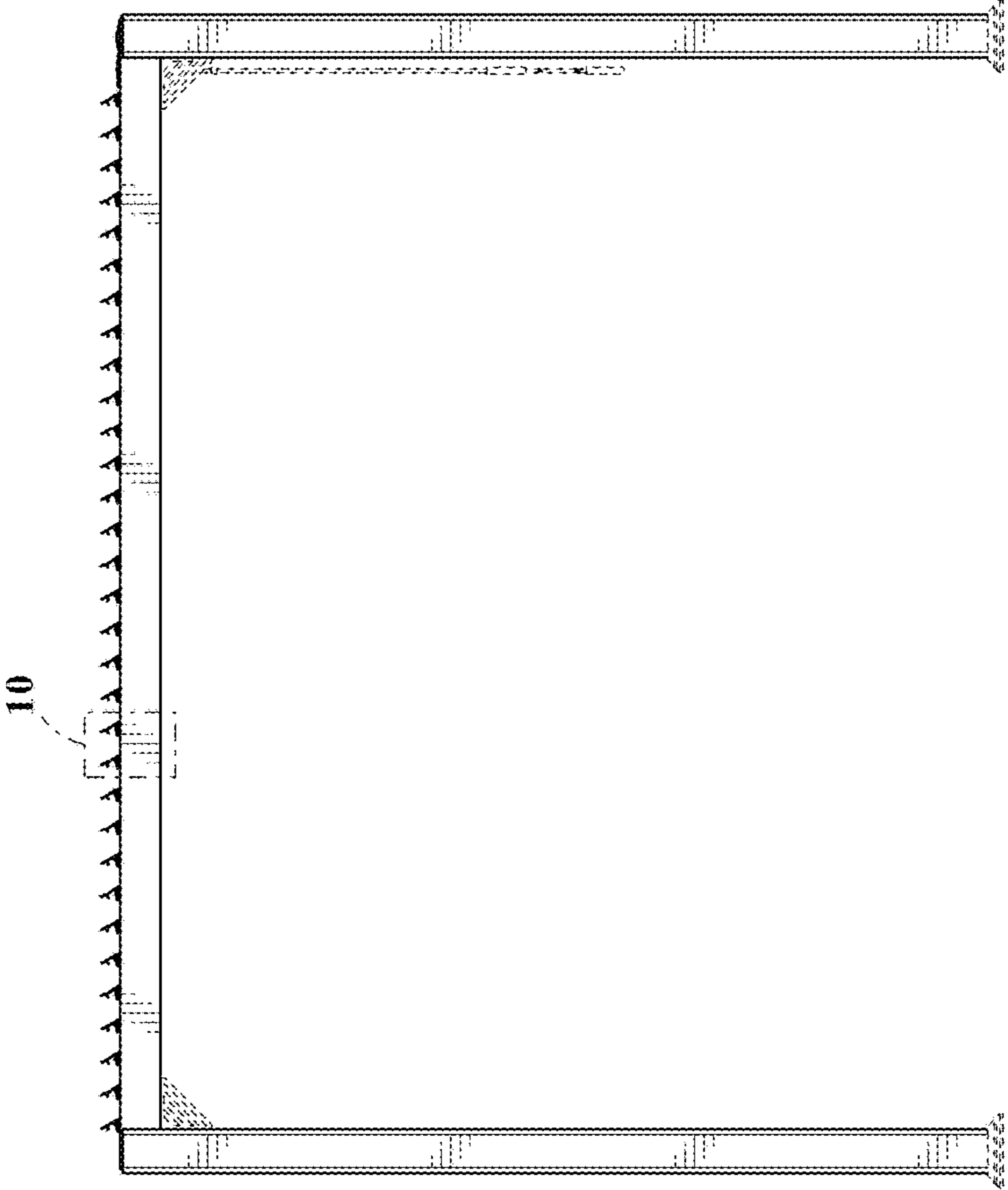

FIG. 5

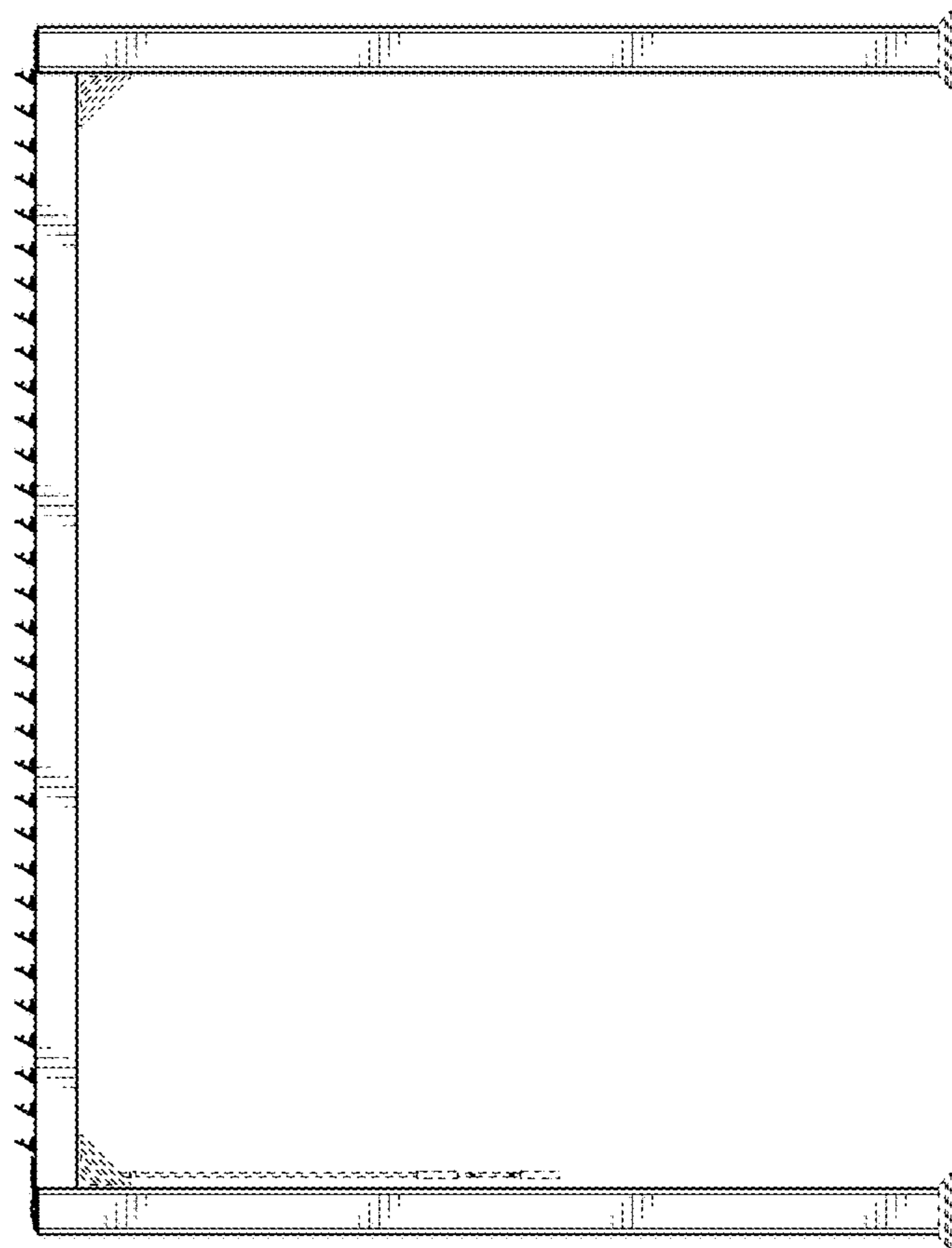

FIG. 6

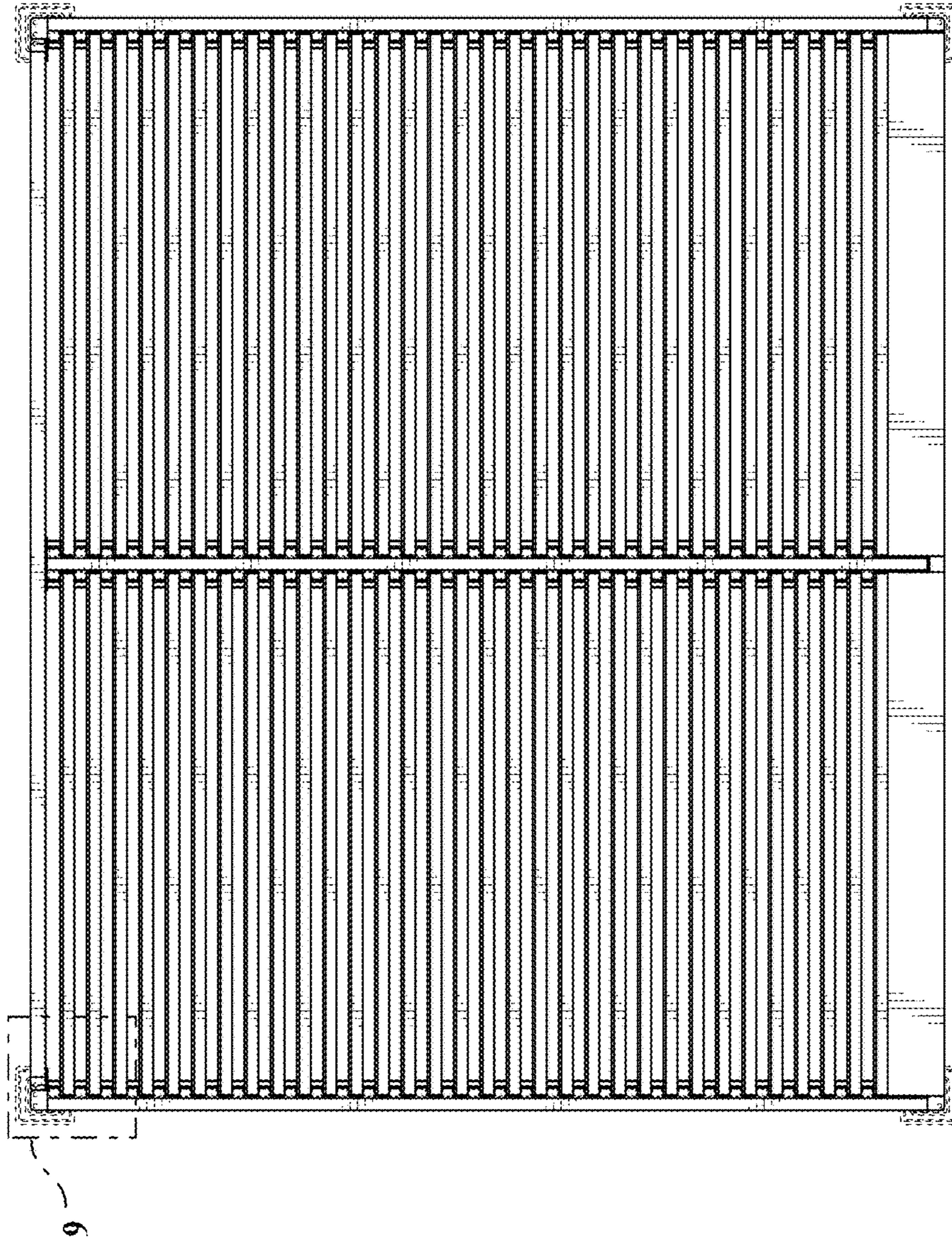

FIG. 7



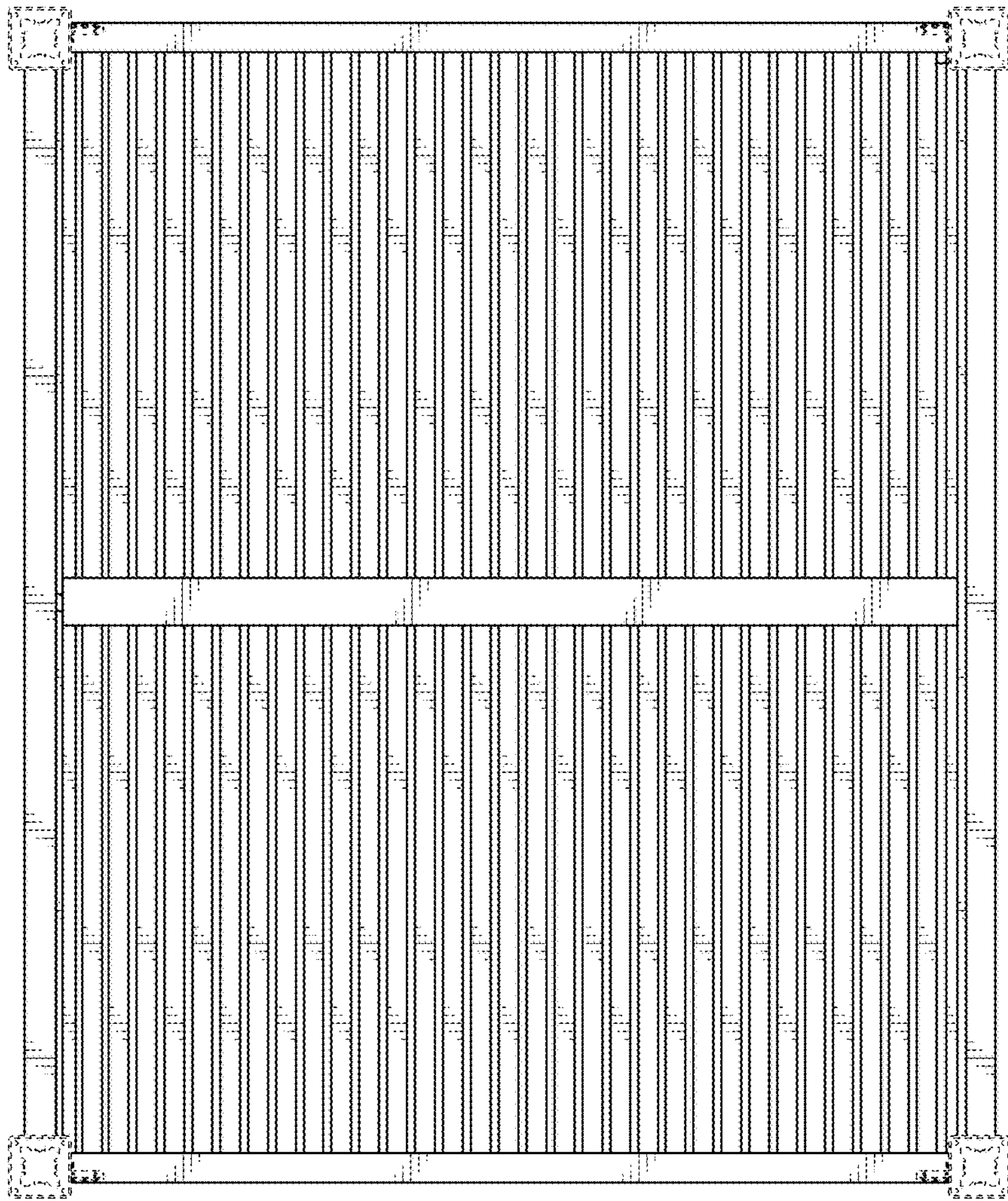

FIG. 8

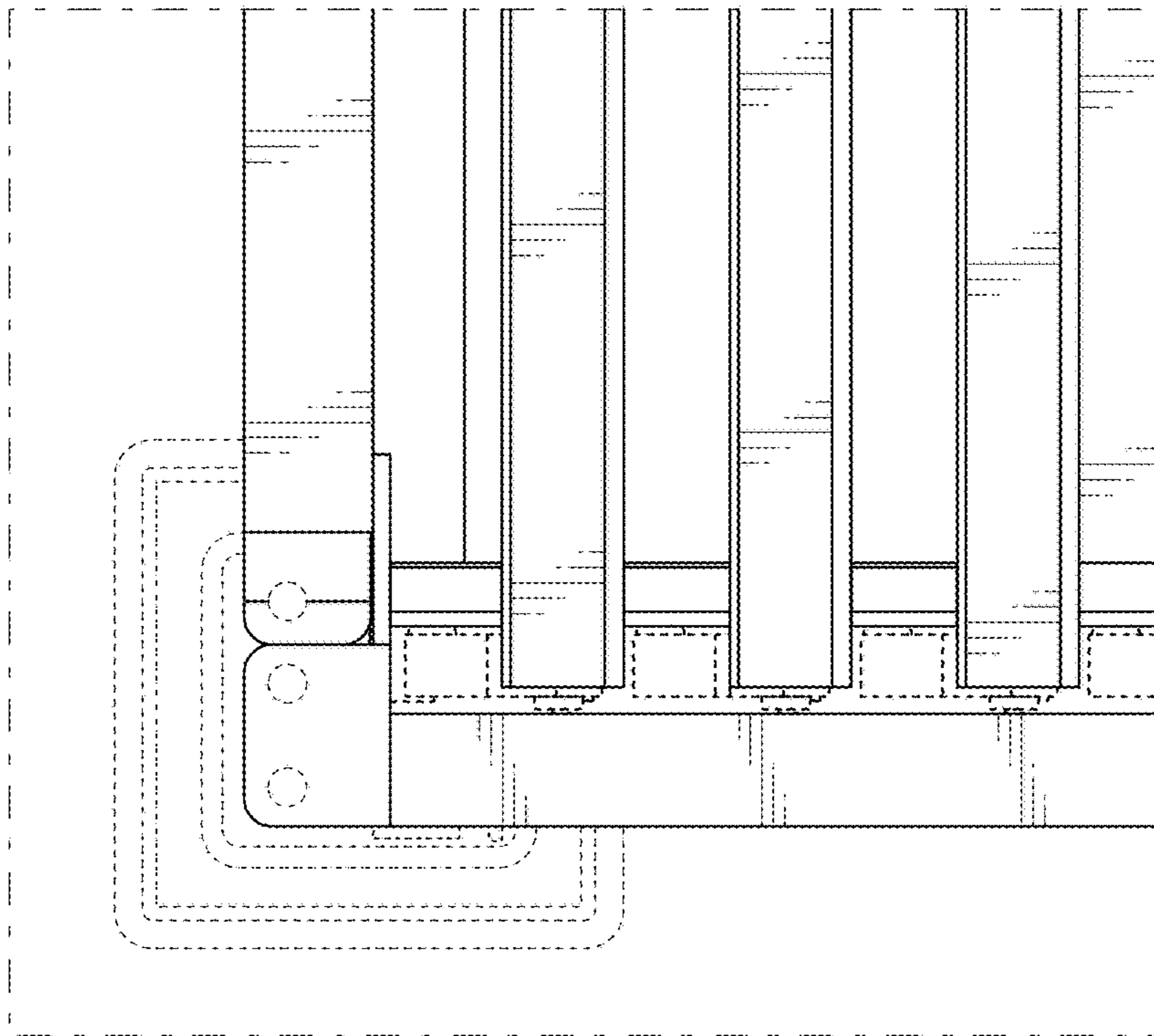

FIG. 9

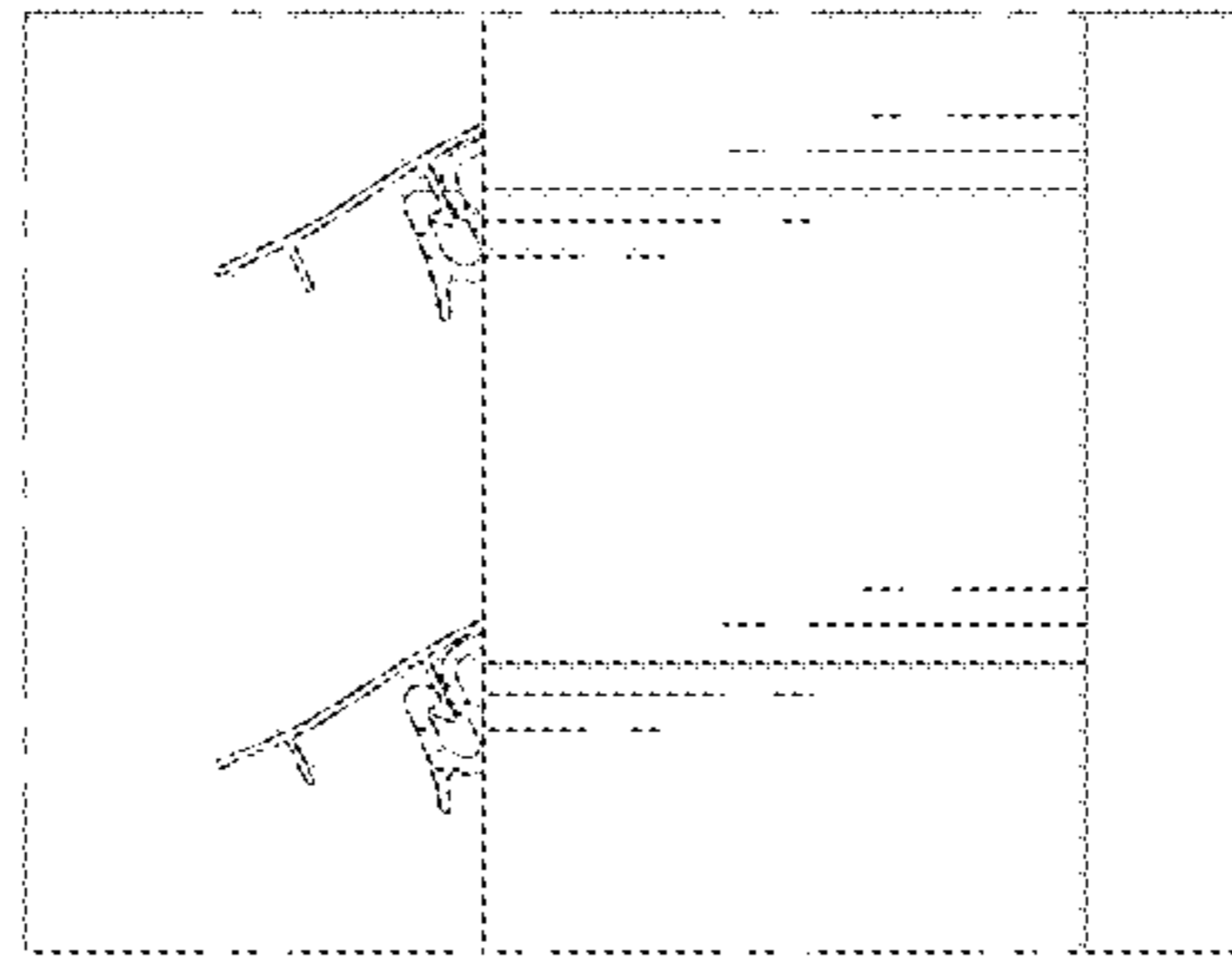

FIG. 10