



US00D863494S

(12) **United States Design Patent**
Luo

(10) **Patent No.:** **US D863,494 S**

(45) **Date of Patent:** **** Oct. 15, 2019**

(54) **ANIMAL EXPELLER**

(71) Applicant: **Chengyang Luo**, Shenzhen (CN)

(72) Inventor: **Chengyang Luo**, Shenzhen (CN)

(**) Term: **15 Years**

(21) Appl. No.: **29/661,827**

(22) Filed: **Aug. 31, 2018**

(51) **LOC (12) Cl.** **22-06**

(52) **U.S. Cl.**
USPC **D22/120**

(58) **Field of Classification Search**
USPC D22/119–124; 43/1, 58, 60–61, 98, 107,
43/121, 124, 131, 132.1; 119/719
CPC A01M 1/04; A01M 1/223; A01M 23/18;
A01M 23/20; A01M 23/06; A01M 23/08;
A01M 25/002; A01M 2200/01; A01M
2200/012; A01M 1/08; A01M 1/106;
A01M 1/026; A01M 1/2011; A01M
29/00; A01M 29/12; A01M 29/16; A01M
29/29; A01M 29/34; A01M 29/28; A01M
31/008; A01N 25/20; A01N 43/16
See application file for complete search history.

(56) **References Cited**

U.S. PATENT DOCUMENTS

1,996,872 A * 4/1935 Long A01M 23/18
43/61
2,225,251 A * 12/1940 Andrick A01M 23/18
43/61

4,187,634 A * 2/1980 Kintz A01M 23/20
43/61
5,615,515 A * 4/1997 Woodruff A01M 23/06
43/60
D607,080 S * 12/2009 Lovelace D22/119
D711,495 S * 8/2014 Metlen D22/119
2012/0180378 A1* 7/2012 Studer A01M 23/08
43/60

* cited by examiner

Primary Examiner — Catherine R Oliver-Garcia

(57) **CLAIM**

The ornamental design for an animal expeller, as shown and described.

DESCRIPTION

FIG. 1 is a top, right and rear perspective view of an animal expeller showing my new design;
FIG. 2 is a front elevational view thereof;
FIG. 3 is a rear elevational view thereof;
FIG. 4 is a left side elevational view thereof;
FIG. 5 is a right side elevational view thereof;
FIG. 6 is a top plan view thereof; and,
FIG. 7 is a bottom plan view thereof.
The broken lines depict environment that forms no part of the claimed design.

1 Claim, 6 Drawing Sheets

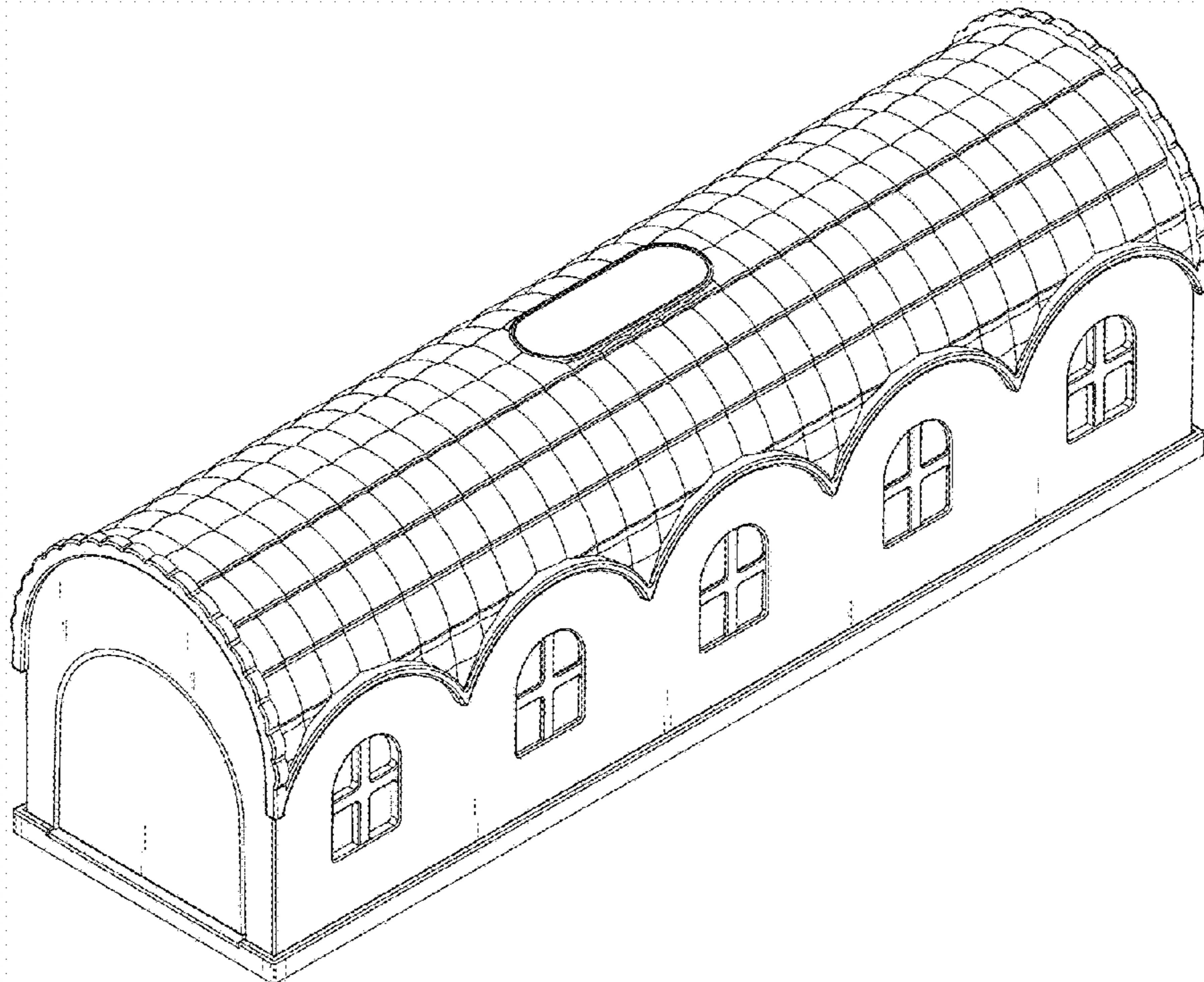

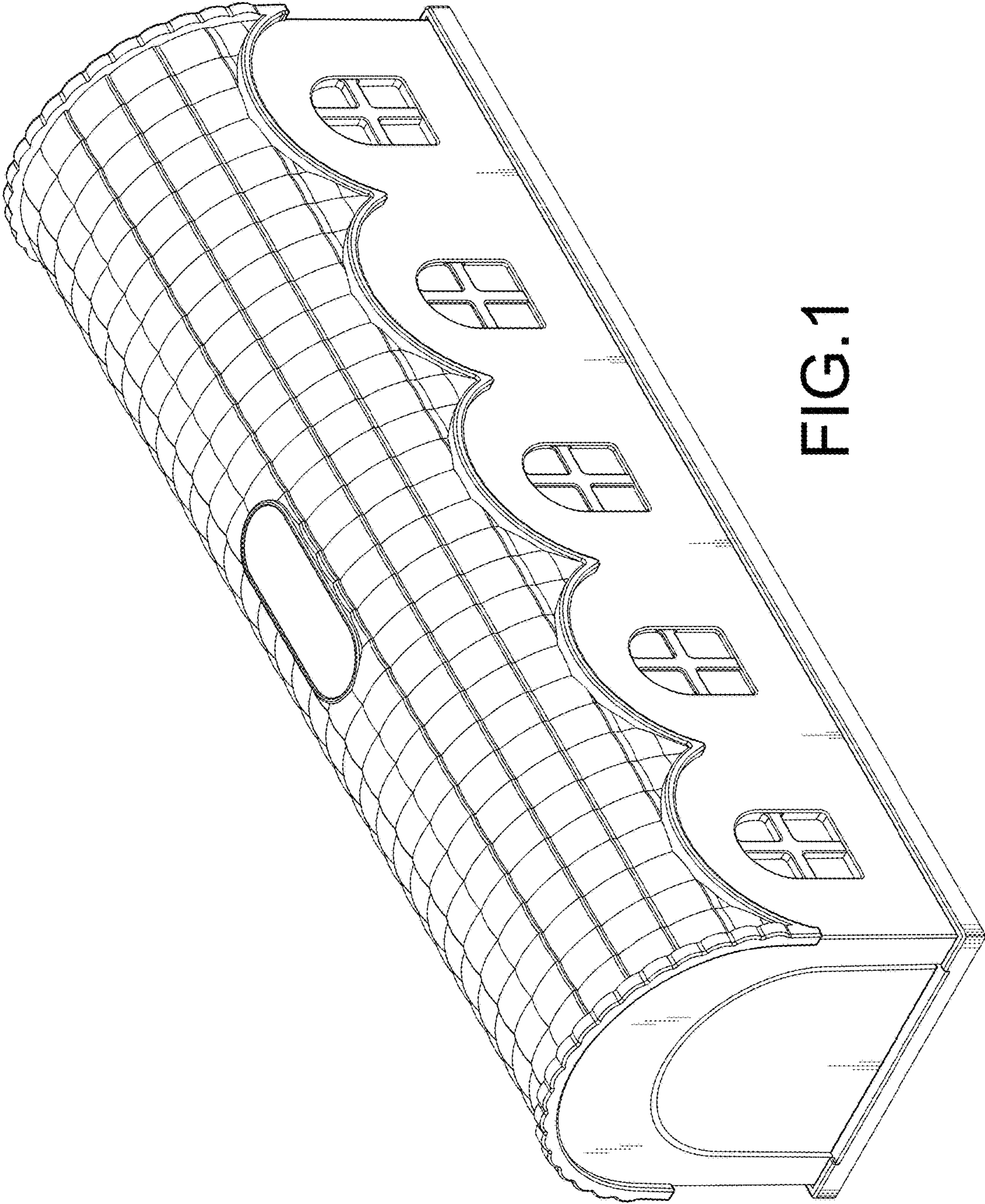

FIG.1

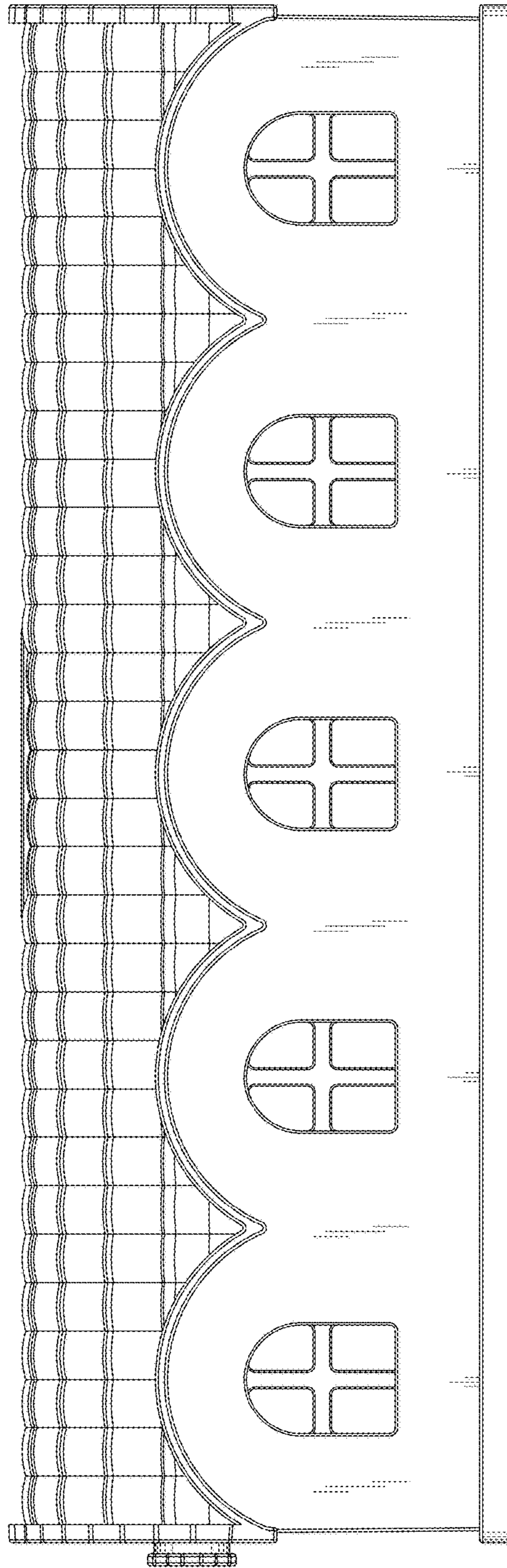

FIG.2

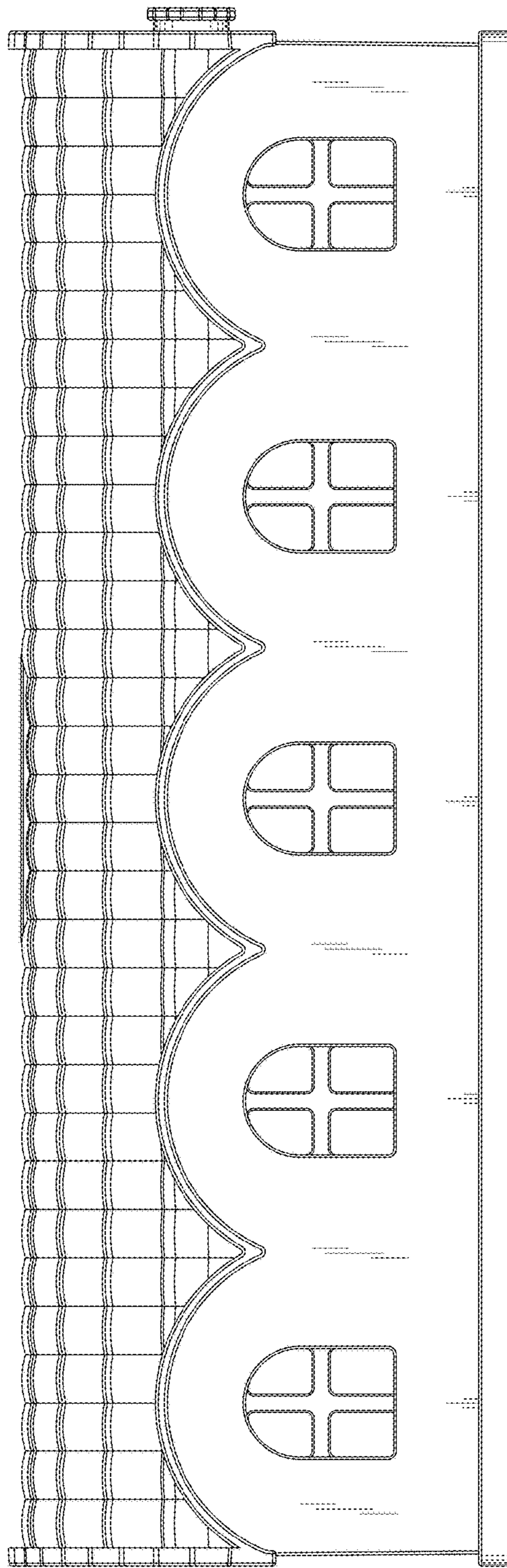

FIG.3

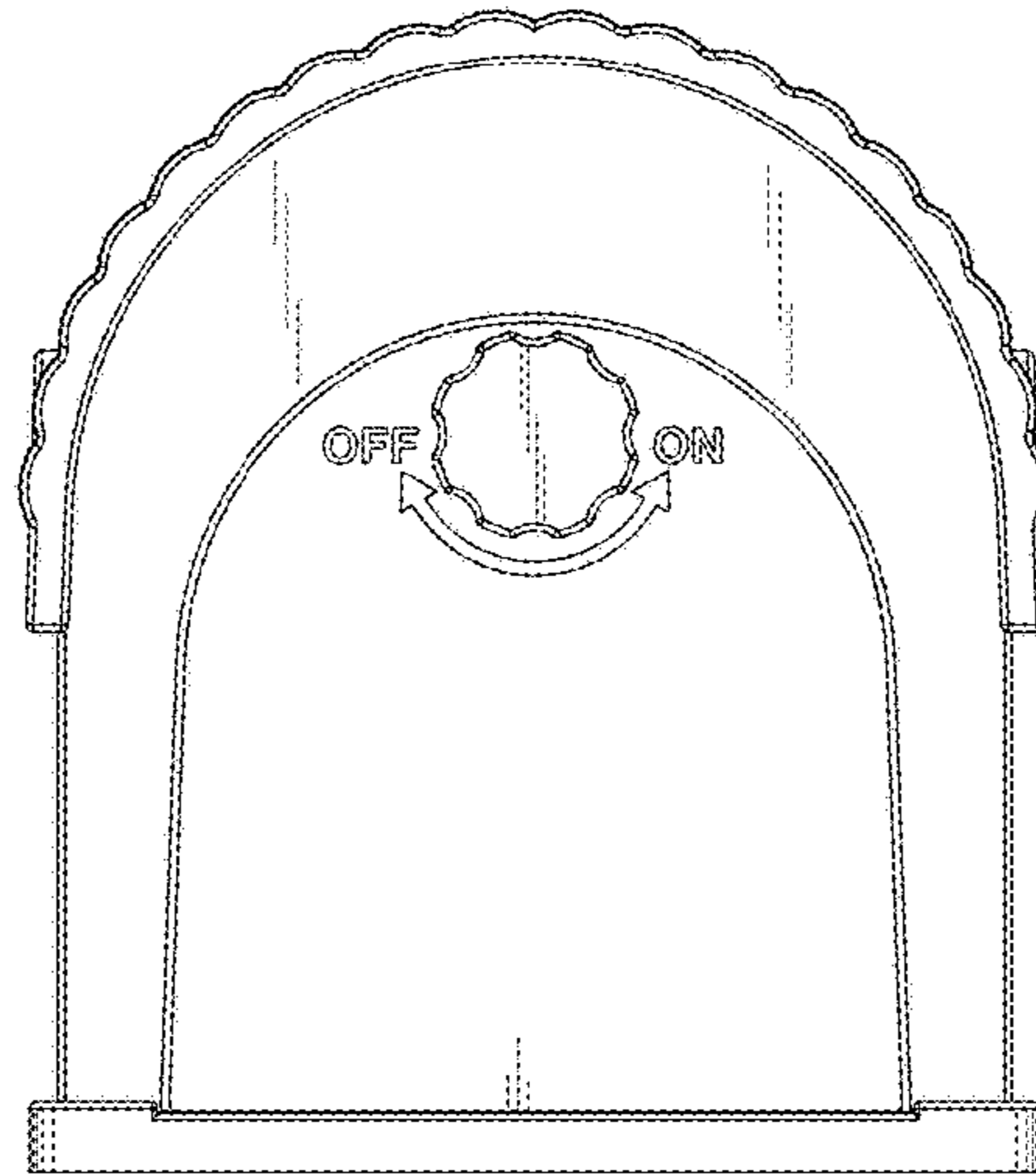

FIG. 4

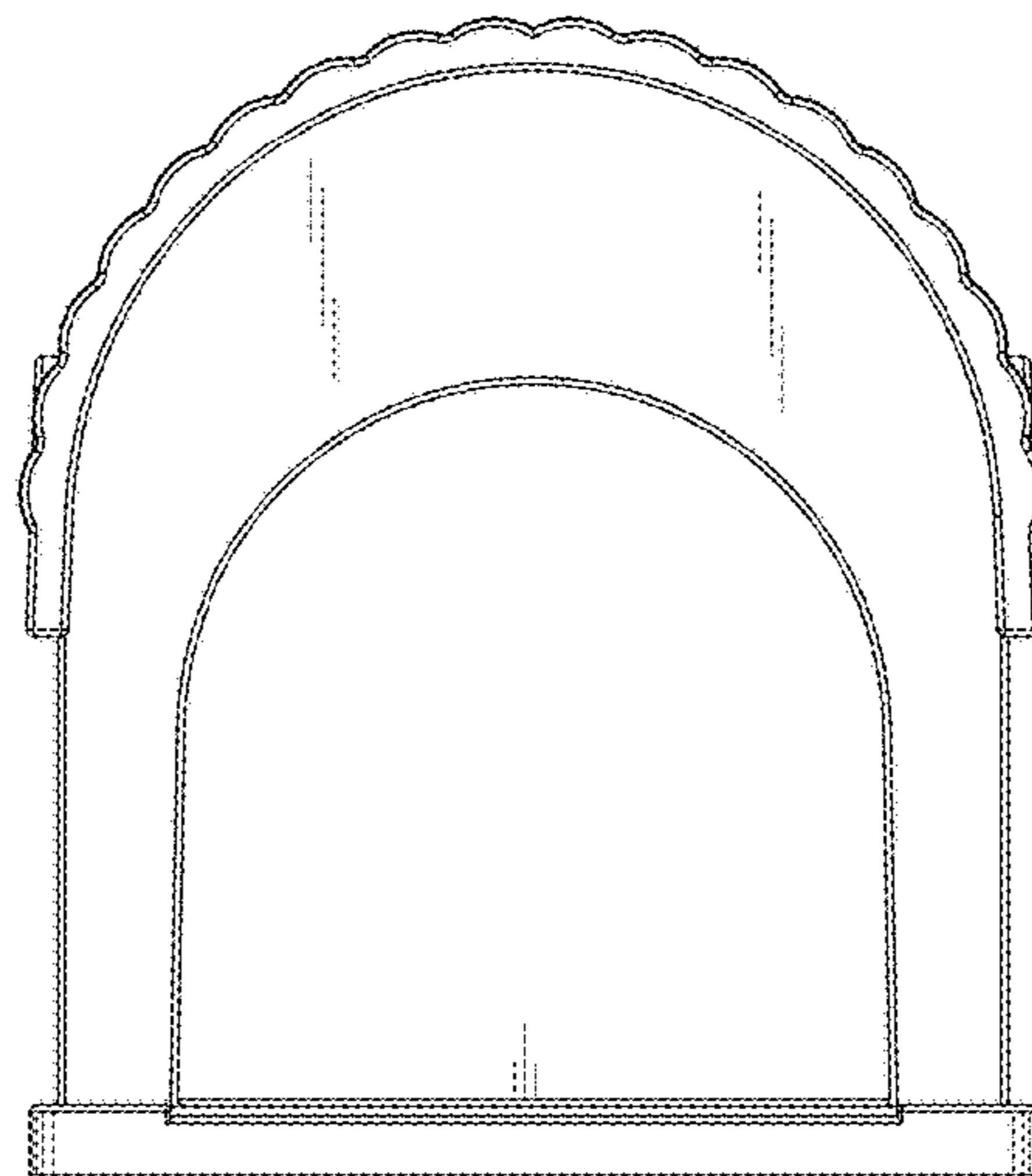

FIG. 5

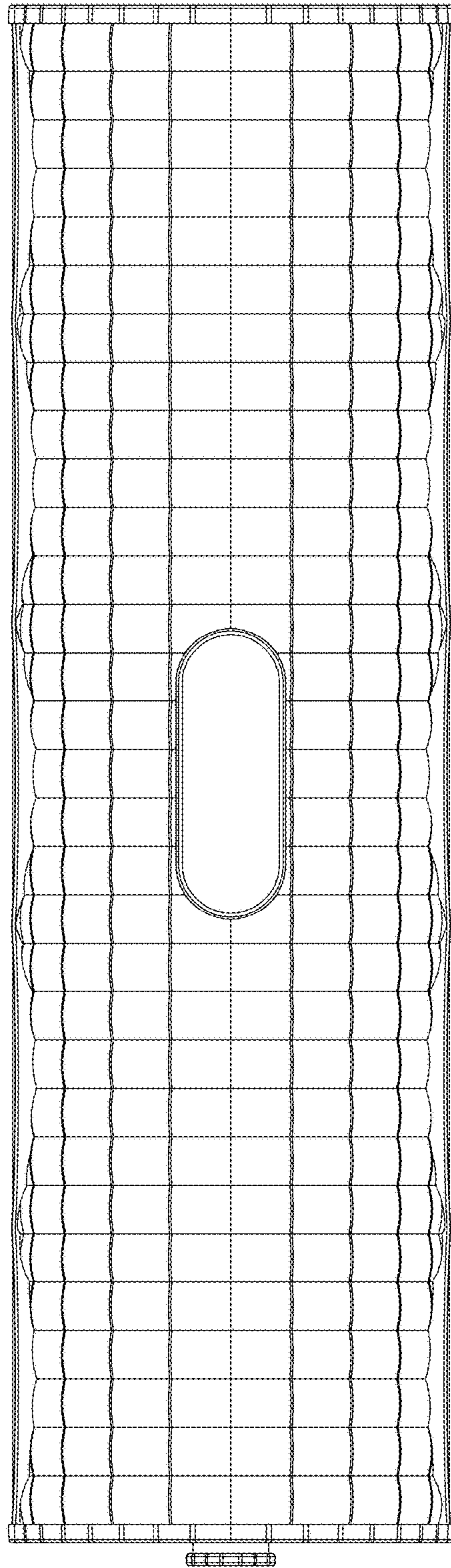

FIG.6

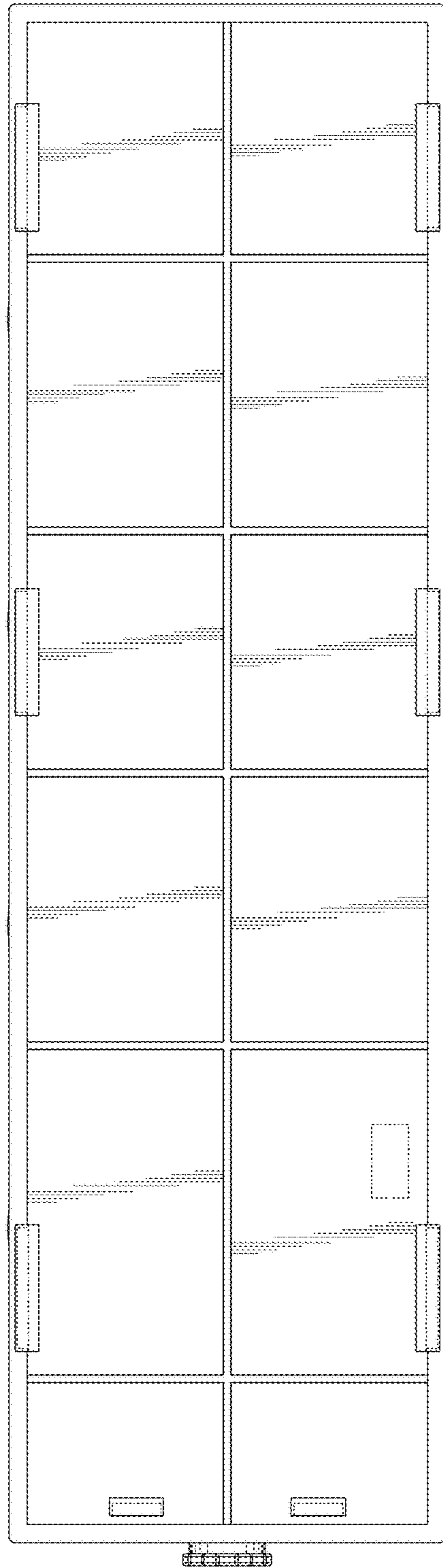

FIG.7