



US00D863418S

(12) **United States Design Patent** (10) **Patent No.:** **US D863,418 S**
Saito et al. (45) **Date of Patent:** **** Oct. 15, 2019**

(54) **TONER CARTRIDGE**

G03G 15/087; G03G 15/0872; G03G 15/0874; G03G 15/0875; G03G 15/0877

See application file for complete search history.

(71) Applicant: **OKI DATA CORPORATION**, Tokyo (JP)

(56) **References Cited**

(72) Inventors: **Hisatoshi Saito**, Tokyo (JP); **Masayuki Suzuki**, Tokyo (JP); **Mitsuhiro Kawata**, Tokyo (JP); **Junichi Ito**, Tokyo (JP)

U.S. PATENT DOCUMENTS

D356,812 S * 3/1995 Chiba D18/43
D374,455 S * 10/1996 Senshiki D18/40
D478,344 S * 8/2003 Kinoshita D18/43

(Continued)

(73) Assignee: **OKI DATA CORPORATION**, Tokyo (JP)

FOREIGN PATENT DOCUMENTS

CN 304314684 * 10/2017
KR 3009357980001 * 12/2017
WO D089383-005 * 7/2016

(**) Term: **15 Years**

OTHER PUBLICATIONS

(21) Appl. No.: **29/599,657**

Amazon. <URL: https://www.amazon.com/Aztech-Replaces-26A-Cartridge-LaserJet/dp/B01BVD83VC/ref=pd_sbs_229_3?_encoding=UTF8&pd_rd_i=B01BVD83VC&p%3Fpf_rd_p%3D80%26A6> Feb. 17, 2016. Aztech Replacement Toner Cartridge.*

(22) Filed: **Apr. 5, 2017**

(Continued)

(30) **Foreign Application Priority Data**

Oct. 5, 2016 (JP) 2016-021731
Oct. 5, 2016 (JP) 2016-021732
Oct. 5, 2016 (JP) 2016-021733

Primary Examiner — Susan Bennett Hattan
Assistant Examiner — Lauren D McVey
(74) *Attorney, Agent, or Firm* — Ladas & Parry LLP

(51) **LOC (12) Cl.** **16-03**

(57) **CLAIM**

(52) **U.S. Cl.**

We claim the ornamental design for a toner cartridge, as shown and described.

USPC **D18/43**

DESCRIPTION

(58) **Field of Classification Search**

USPC D18/40–45, 56
CPC G03G 15/0894; G03G 15/0896; G03G 15/0898; G03G 21/1661; G03G 21/1666; G03G 21/1671; G03G 21/1676; G03G 21/168; G03G 21/1685; G03G 21/169; G03G 21/1695; G03G 21/18; G03G 21/1803; G03G 21/1807; G03G 15/0868;

FIG. 1 is a front view of our new design for a toner cartridge; FIG. 2 is a rear view thereof; FIG. 3 is a right-side view thereof; FIG. 4 is a left-side view thereof; FIG. 5 is a top view thereof; FIG. 6 is a bottom view thereof; FIG. 7 is a top perspective view thereof; and, FIG. 8 is a bottom perspective view thereof.

(Continued)

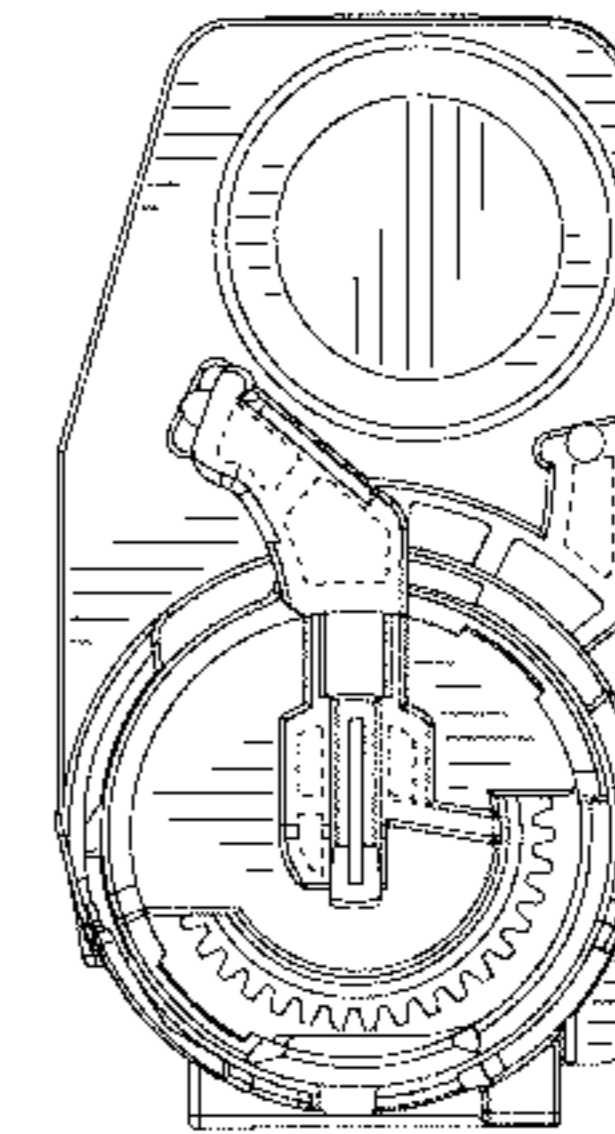
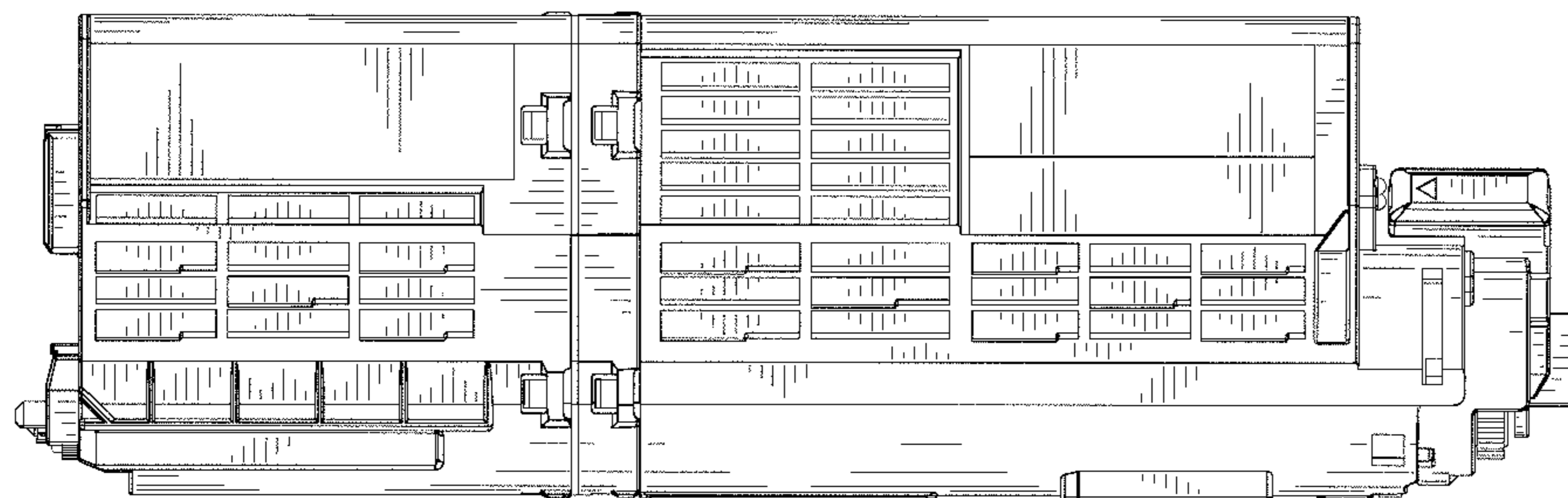

The broken lines immediately adjacent to the shaded areas depict the bounds of the claimed design, while all other broken lines are directed to environment. The broken lines form no part of the claimed design. The wire frame lines shown throughout the views are intended to indicate surface contour.

1 Claim, 6 Drawing Sheets

(56)

References Cited

U.S. PATENT DOCUMENTS

D478,345	S *	8/2003	Kinoshita	D18/43
D491,602	S *	6/2004	Koyama	D18/43
D546,873	S *	7/2007	Otani	D18/43
D554,696	S *	11/2007	Long	D18/43
D718,381	S *	11/2014	Itabashi	D18/43
D749,166	S *	2/2016	Goto	D18/43
D763,347	S *	8/2016	Goto	D18/43
2006/0165433	A1 *	7/2006	Mercer	G03G 15/0813 399/111
2006/0216068	A1 *	9/2006	Huang	G03G 15/0881 399/262
2012/0274992	A1 *	11/2012	Suzuki	G03G 21/1657 358/474

OTHER PUBLICATIONS

Office Depot. <URL: <https://www.officedepot.com/a/products/159237/Lexmark-X860H22G-High-Yield-Photoconductor-Kit/>> Visited Mar. 12, 2018. Lexmark™ X860H22G High-Yield Photoconductor Kit.*

* cited by examiner

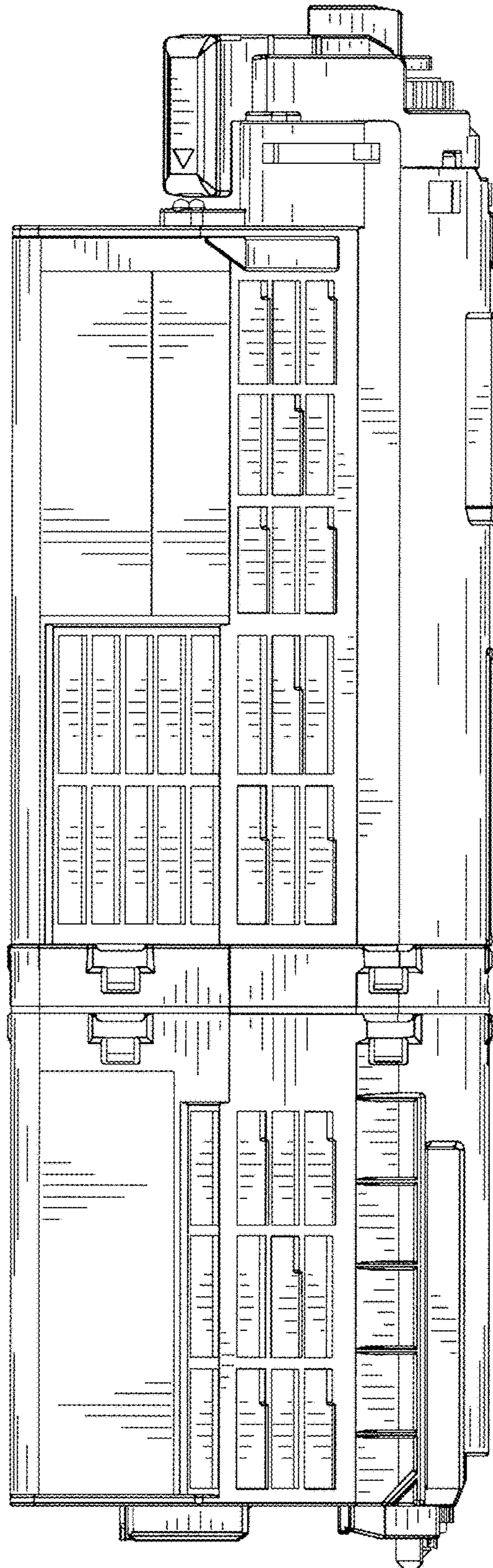

FIG. 1

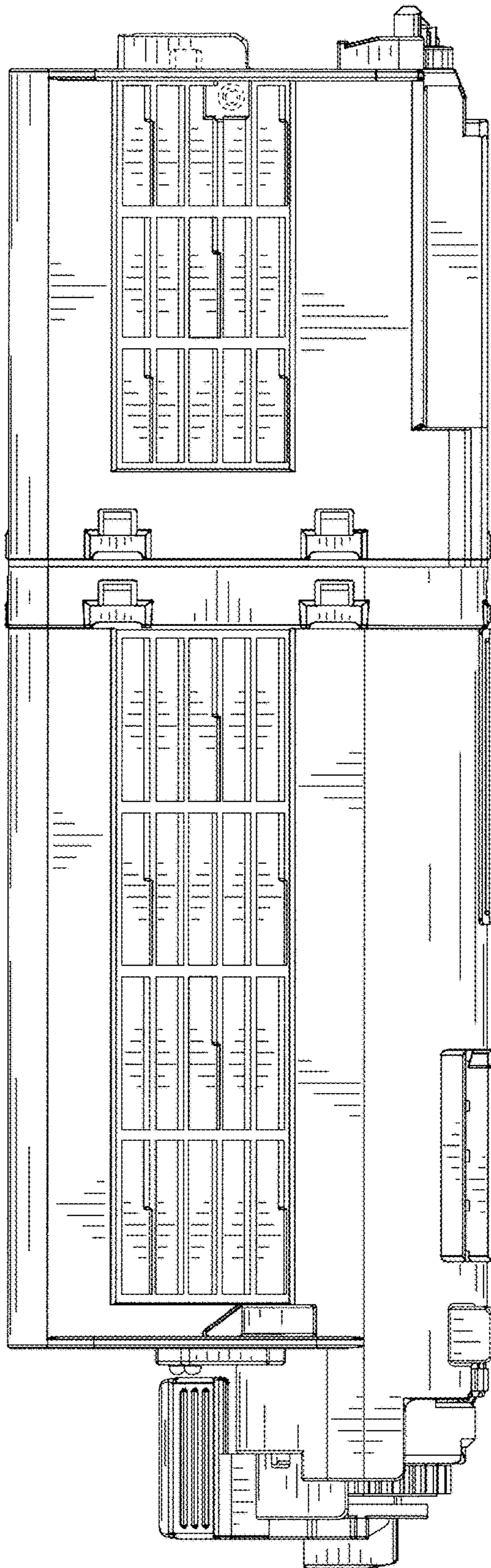

FIG. 2

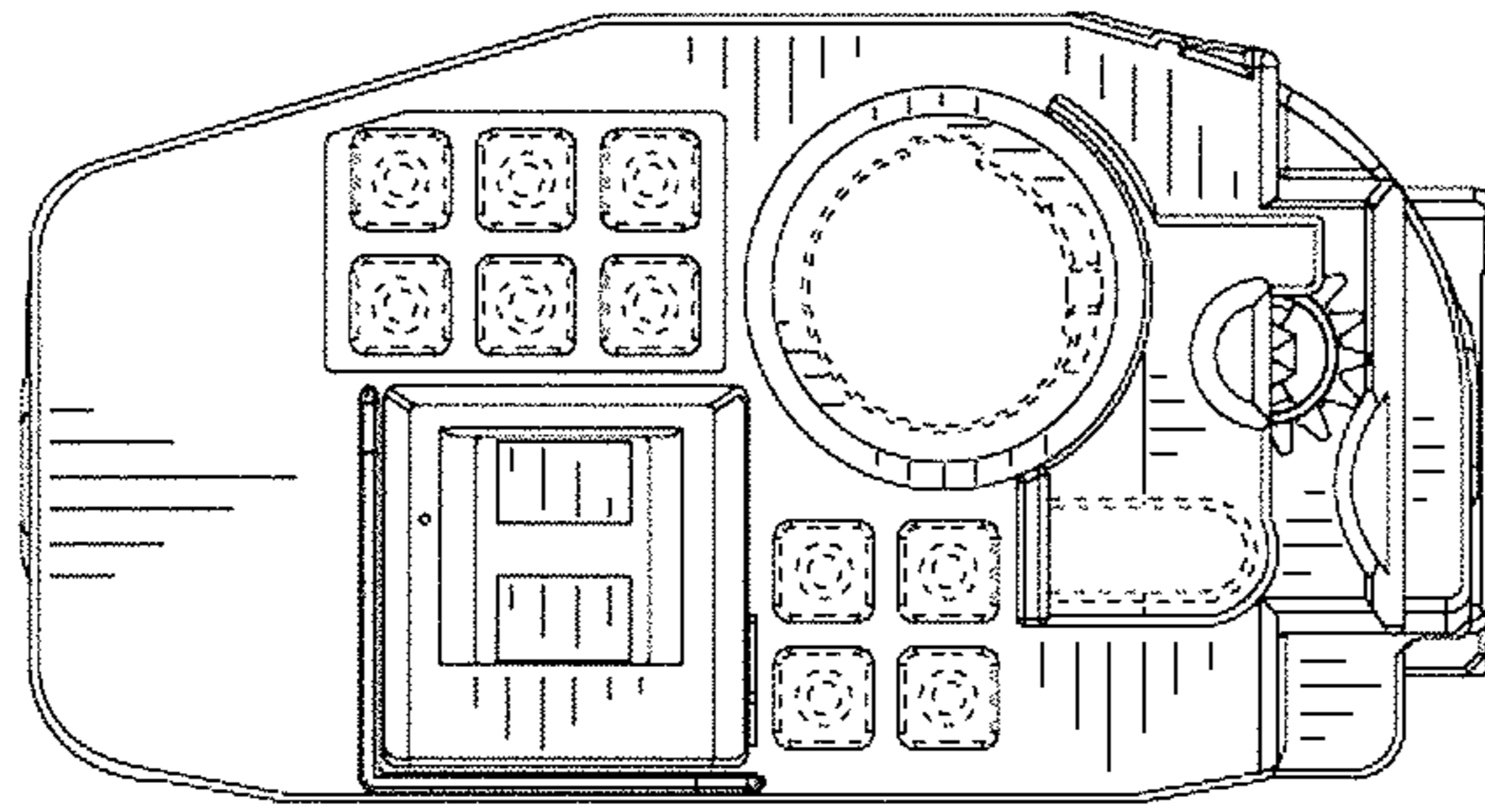

FIG. 4

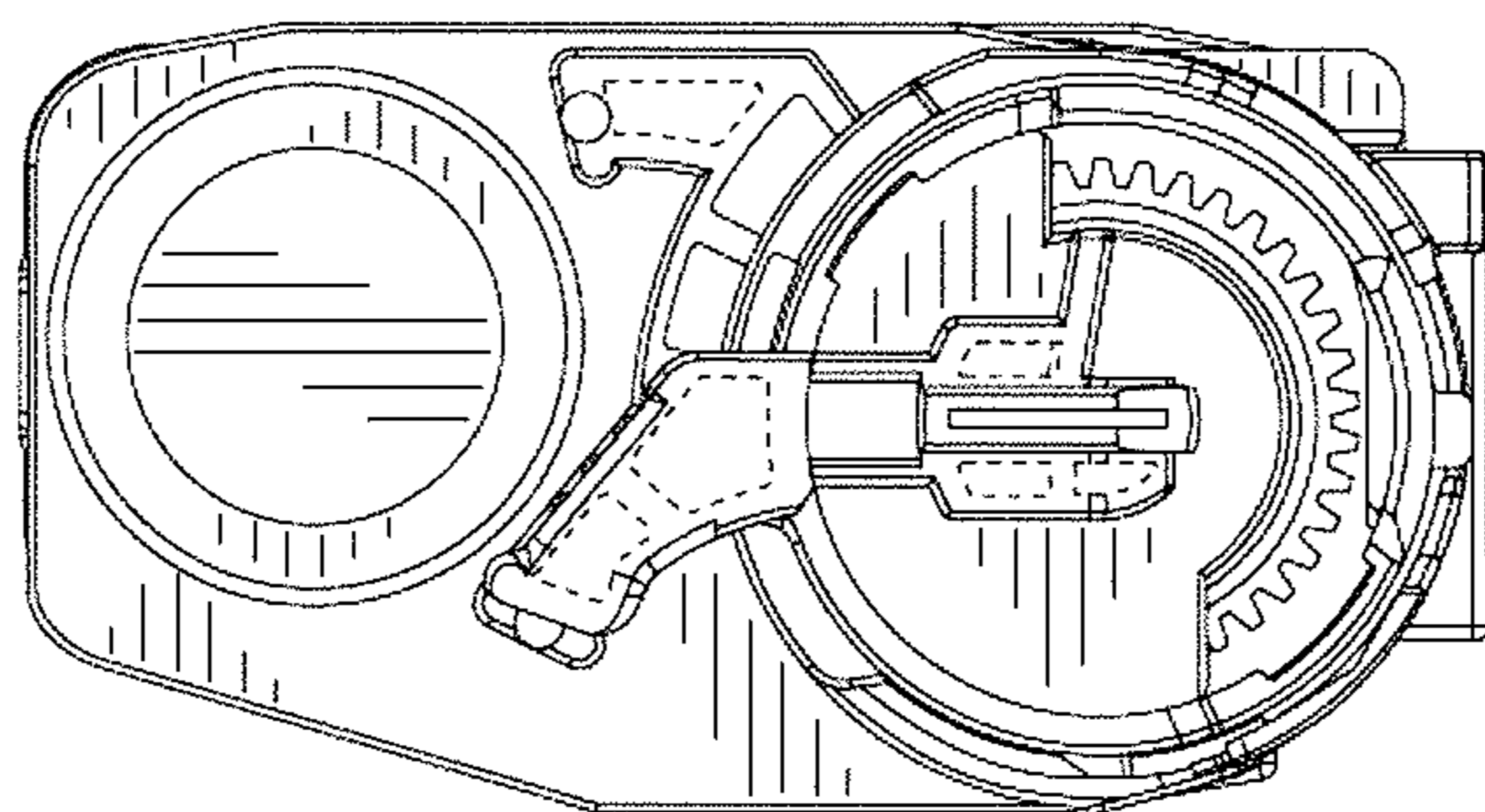

FIG. 3

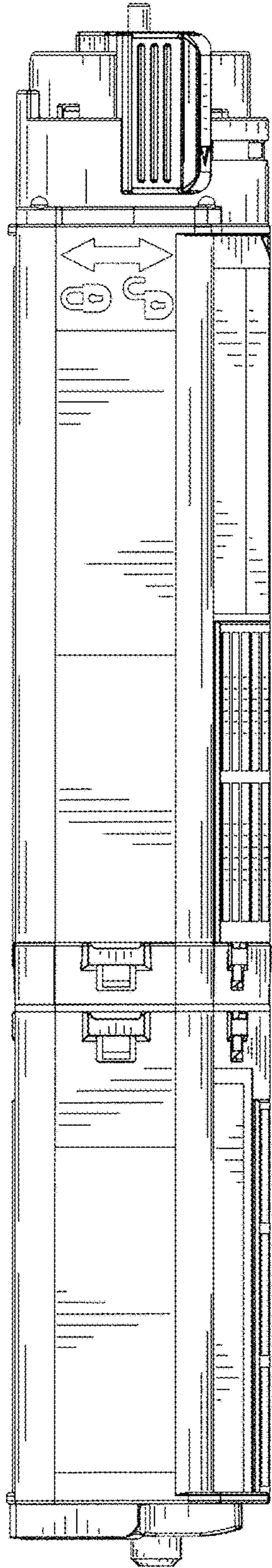

FIG. 5

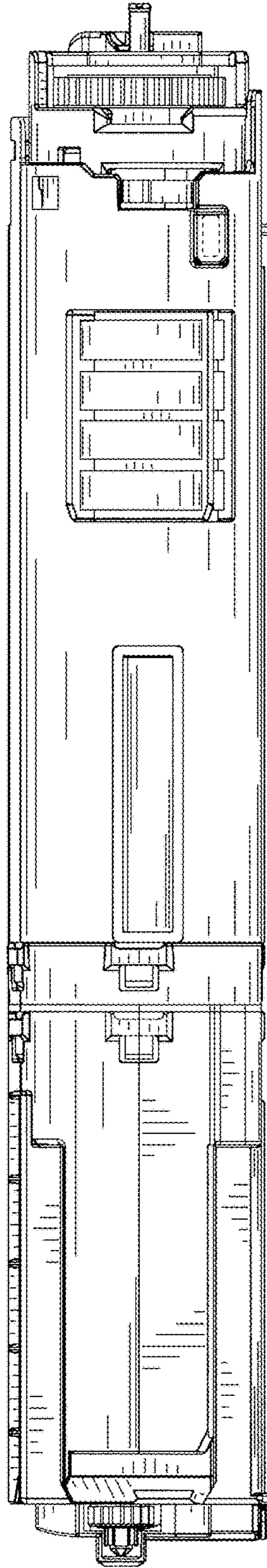

FIG. 6

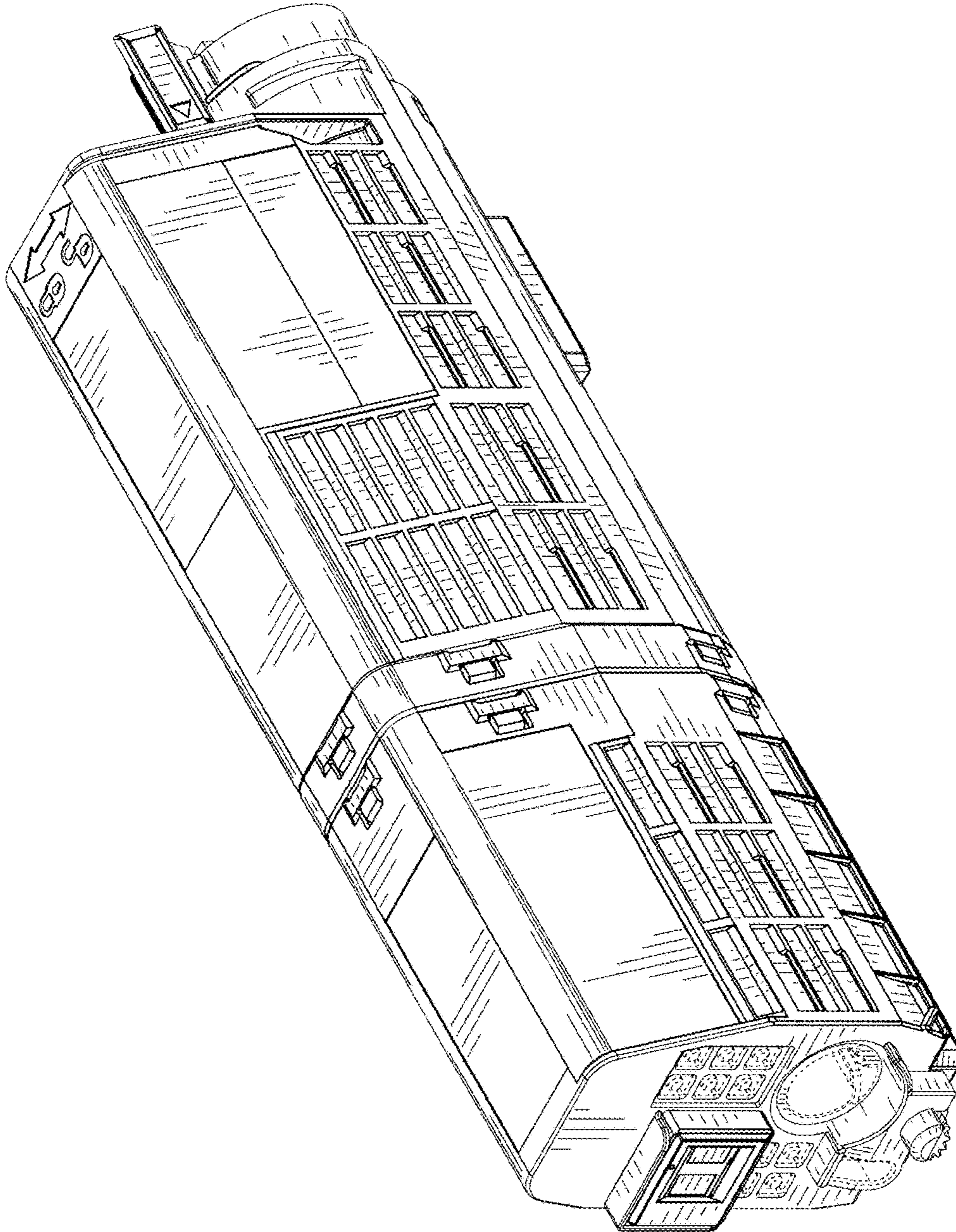

FIG. 7

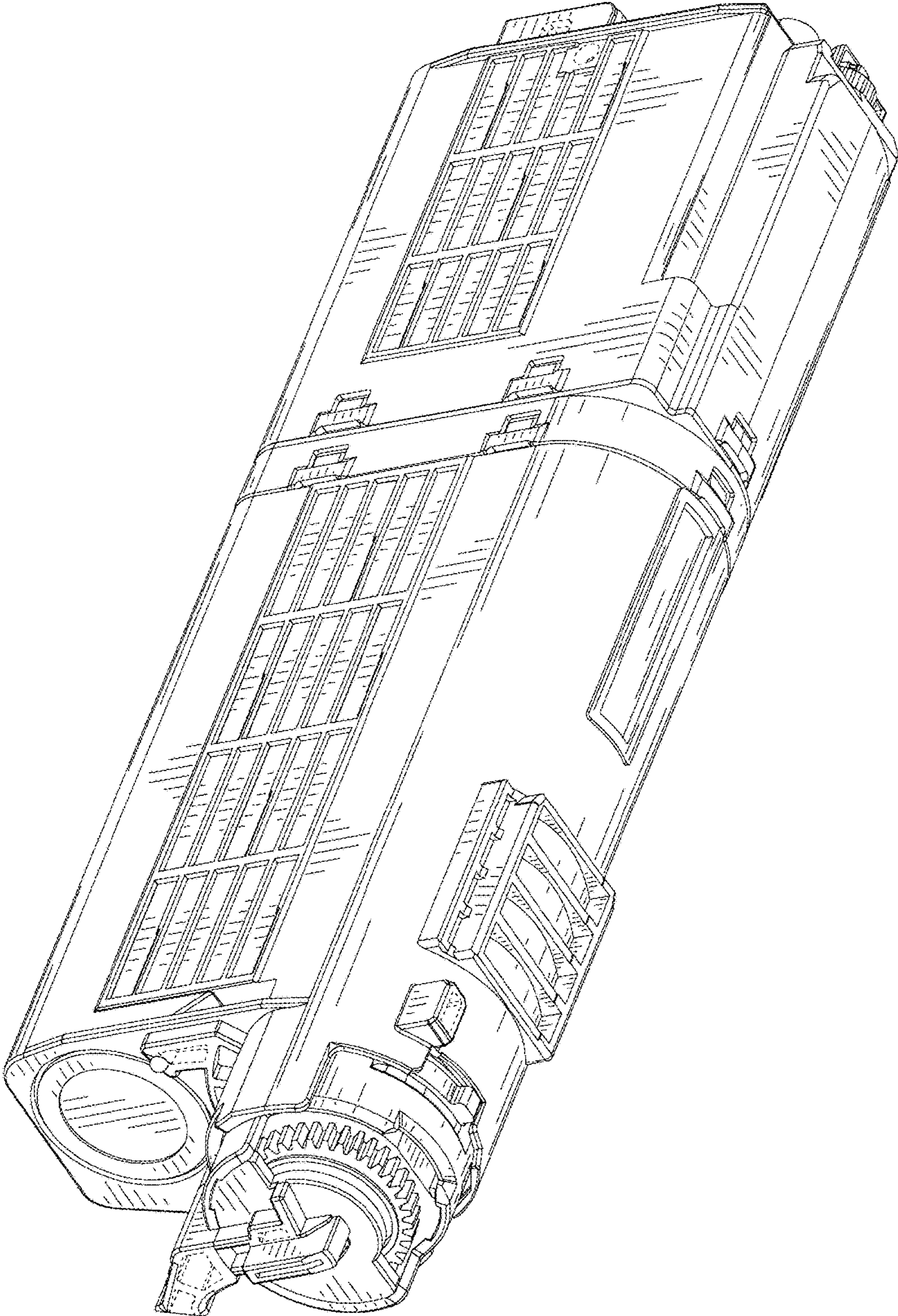

FIG. 8