



US00D863214S

(12) **United States Design Patent** (10) **Patent No.:** **US D863,214 S**
Meetarbhan et al. (45) **Date of Patent:** **** Oct. 15, 2019**

- (54) **TIRE**
- (71) Applicant: **The Goodyear Tire & Rubber Company, Akron, OH (US)**
- (72) Inventors: **Mihir Singh Meetarbhan, Blaschette (LU); Frederic Ngo, Mersch (LU); Armand Rene Gabriel Leconte, Bigonville (LU); Pierre Joseph Trine, Spa (BE)**
- (73) Assignee: **The Goodyear Tire & Rubber Company, Akron, OH (US)**
- (**) Term: **15 Years**
- (21) Appl. No.: **29/624,028**
- (22) Filed: **Oct. 30, 2017**
- (51) **LOC (12) Cl.** **12-15**
- (52) **U.S. Cl.**
USPC **D12/588**
- (58) **Field of Classification Search**
USPC D12/586, 588, 590, 601, 604
CPC .. B60C 11/04; B60C 11/12; B60C 2011/0388
See application file for complete search history.

| | | | |
|--------------|---------|----------------------|---------|
| D601,939 S | 10/2009 | Fontaine et al. | D12/519 |
| D606,925 S | 12/2009 | Shavers et al. | D12/521 |
| D606,926 S | 12/2009 | Heinen et al. | D12/521 |
| D610,962 S | 3/2010 | Allison et al. | D12/532 |
| D613,239 S | 4/2010 | Harvey et al. | D12/588 |
| D624,870 S | 10/2010 | Fontaine et al. | D12/517 |
| D635,911 S | 4/2011 | Sieber et al. | D12/521 |
| D637,144 S | 5/2011 | Shinohara | D12/588 |
| D639,719 S | 6/2011 | Harvey et al. | D12/521 |
| D639,721 S | 6/2011 | Berryman et al. | D12/532 |
| D651,161 S | 12/2011 | Umstot et al. | D12/519 |
| D659,083 S | 5/2012 | Nguyen et al. | D12/587 |
| D666,137 S | 8/2012 | Sieber et al. | D12/517 |
| D694,702 S | 12/2013 | Leconte et al. | D12/521 |
| D696,621 S | 12/2013 | Harvey et al. | D12/516 |
| D706,708 S | 6/2014 | Fontaine et al. | D12/583 |
| D710,290 S | 8/2014 | Leconte et al. | D12/517 |
| D731,954 S | 6/2015 | Pribula et al. | D12/519 |
| D733,636 S | 7/2015 | Janesh et al. | D12/521 |
| D743,875 S | 11/2015 | Shondel | D12/532 |
| D757,642 S * | 5/2016 | Kwak | D12/588 |
| D795,170 S | 8/2017 | Ngo et al. | D12/584 |

* cited by examiner

Primary Examiner — Robert M. Spear
(74) *Attorney, Agent, or Firm* — Robert N. Lipsik

(57) **CLAIM**

The ornamental Design for a tire, as shown and described.

DESCRIPTION

FIG. 1 is a perspective view of a tire showing our new design, it being understood that the pattern repeats uniformly throughout the circumference of the tread;
FIG. 2 is a front elevational view thereof;
FIG. 3 is a right side elevational view thereof; the left side elevational view being identical thereto; and,
FIG. 4 is an enlarged fragmentary front elevational view thereof.

1 Claim, 4 Drawing Sheets

(56) **References Cited**

U.S. PATENT DOCUMENTS

| | | | |
|--------------|---------|----------------------|---------|
| D369,767 S * | 5/1996 | Himuro | D12/601 |
| D385,518 S * | 10/1997 | Himuro | D12/601 |
| D388,752 S * | 1/1998 | Tsutsumi | D12/601 |
| D390,817 S | 2/1998 | Graas et al. | D12/147 |
| D399,800 S * | 10/1998 | Himuro | D12/601 |
| D473,513 S | 4/2003 | Welbes | D12/588 |
| D504,390 S * | 4/2005 | Kindig | D12/594 |
| D580,348 S | 11/2008 | Fontaine et al. | D12/591 |
| D581,346 S | 11/2008 | Shondel et al. | D12/521 |
| D595,642 S | 7/2009 | Fontaine et al. | D12/582 |
| D600,193 S | 9/2009 | Nukala et al. | D12/521 |

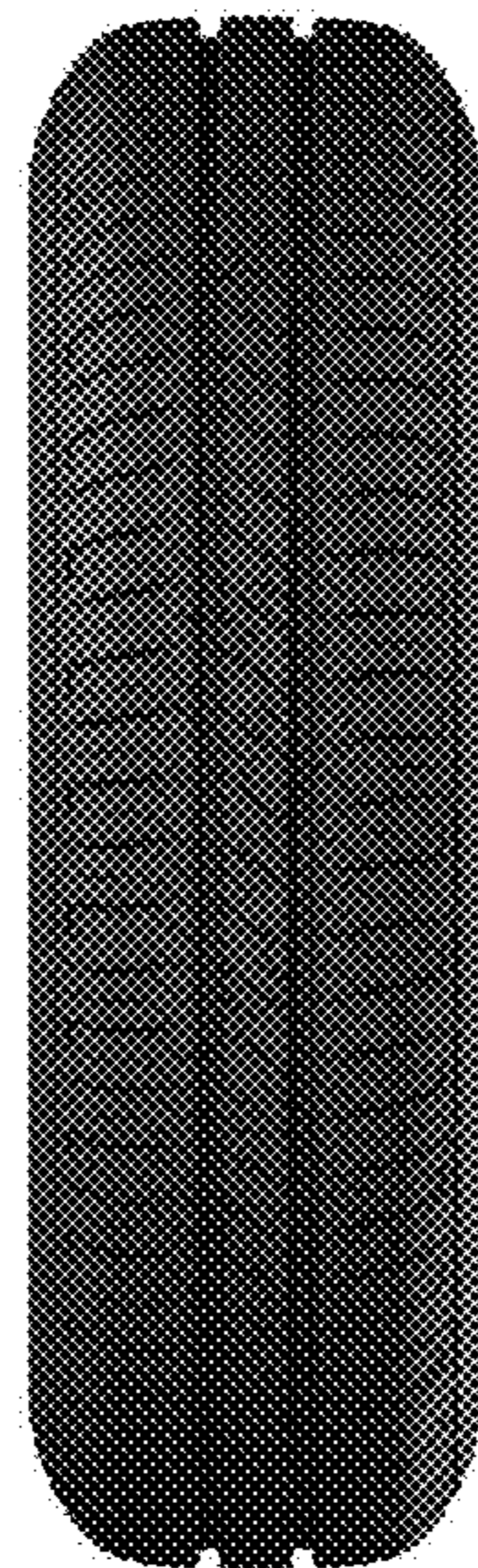



FIG - 1

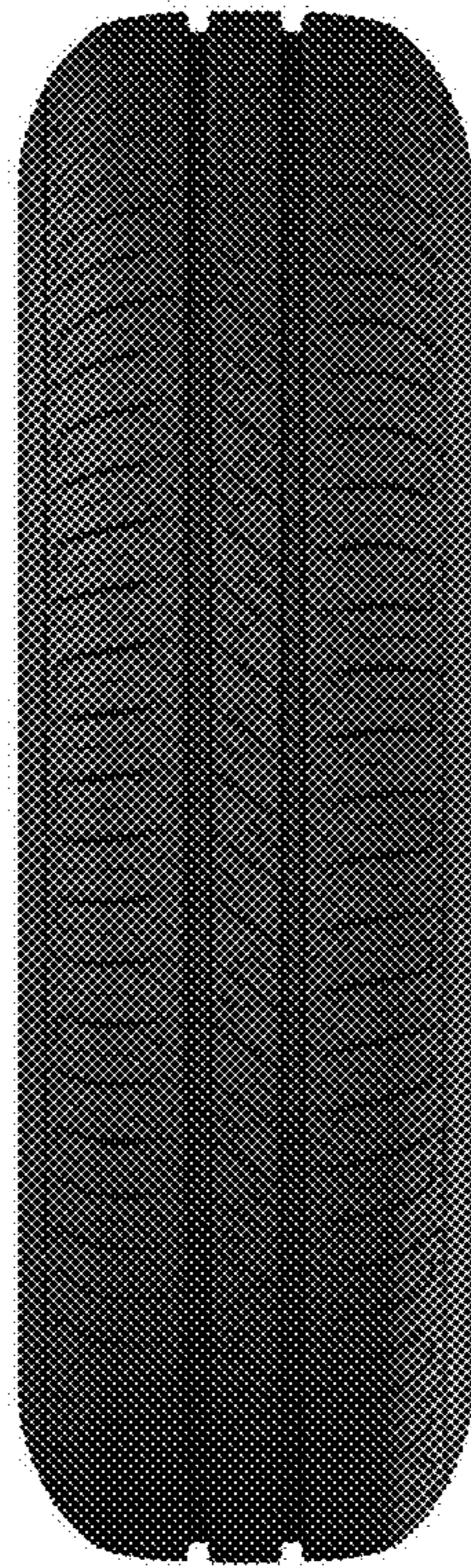

FIG - 2



FIG - 3



FIG - 4