



US00D863212S

(12) **United States Design Patent** (10) **Patent No.:** **US D863,212 S**  
**Geng et al.** (45) **Date of Patent:** **\*\* Oct. 15, 2019**

(54) **SMALL TRAILER TIRE**

(56) **References Cited**

(71) Applicant: **HEBEI WANDA TYRE CO., LTD,**  
Xingtai (CN)  
(72) Inventors: **Peng Geng,** Xingtai (CN); **Xingya Liu,**  
Xingtai (CN); **Chuangye Yu,** Xingtai  
(CN)  
(73) Assignee: **HEBEI WANDA TYRE CO., LTD,**  
Xingtai (CN)  
(\*\*) Term: **15 Years**

U.S. PATENT DOCUMENTS

D221,040	S	*	6/1971	Ravenhall	.....	D12/587
D261,380	S	*	10/1981	Amarger	.....	D12/587
D261,492	S	*	10/1981	Remy	.....	D12/587
D402,237	S	*	12/1998	Harris	.....	D12/587
D527,338	S	*	8/2006	Suzuki	.....	D12/600
D583,311	S	*	12/2008	Bonko	.....	D12/587
D592,589	S	*	5/2009	Dixon	.....	D12/600
D637,147	S	*	5/2011	Buchinger-Barnstorf	...	D12/543
D642,974	S	*	8/2011	Koshio	.....	D12/588
D647,042	S	*	10/2011	Koutoku	.....	D12/602
D765,586	S	*	9/2016	Garrett	.....	D12/602
D768,058	S	*	10/2016	Wang	.....	D12/587
D829,642	S	*	10/2018	Farinelle	.....	D12/595

(21) Appl. No.: **29/627,480**

\* cited by examiner

(22) Filed: **Nov. 28, 2017**

*Primary Examiner* — Lakiya G Rogers

*Assistant Examiner* — John A Voytek

(30) **Foreign Application Priority Data**

(74) *Attorney, Agent, or Firm* — Gokalp Bayramoglu

Jul. 20, 2017 (CN) ..... 2017 3 0323179

(51) **LOC (12) Cl.** ..... **12-15**

(57) **CLAIM**

The ornamental design for small trailer tire, as shown and described.

(52) **U.S. Cl.**

USPC ..... **D12/587**; D12/588

**DESCRIPTION**

(58) **Field of Classification Search**

USPC ..... D12/568–604

CPC ..... Y10T 152/10027; B60C 1/0016; B60C

11/0306; B60C 11/0302; B60C 3/06;

B60C 9/17

FIG. 1 is a perspective view of a small trailer tire, showing my new design;

FIG. 2 is a left view thereof; and,

FIG. 3 is a front view thereof.

See application file for complete search history.

**1 Claim, 3 Drawing Sheets**

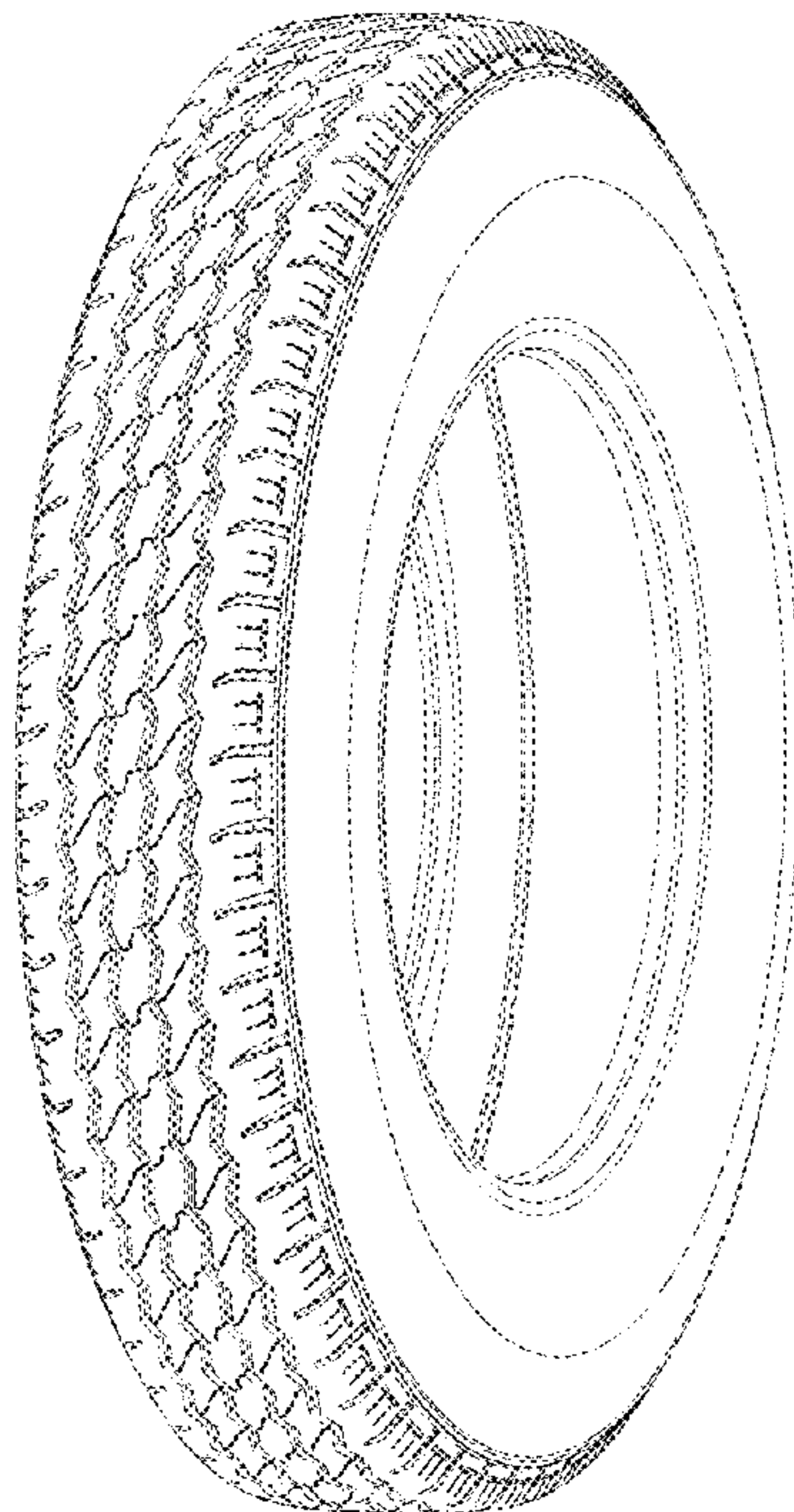

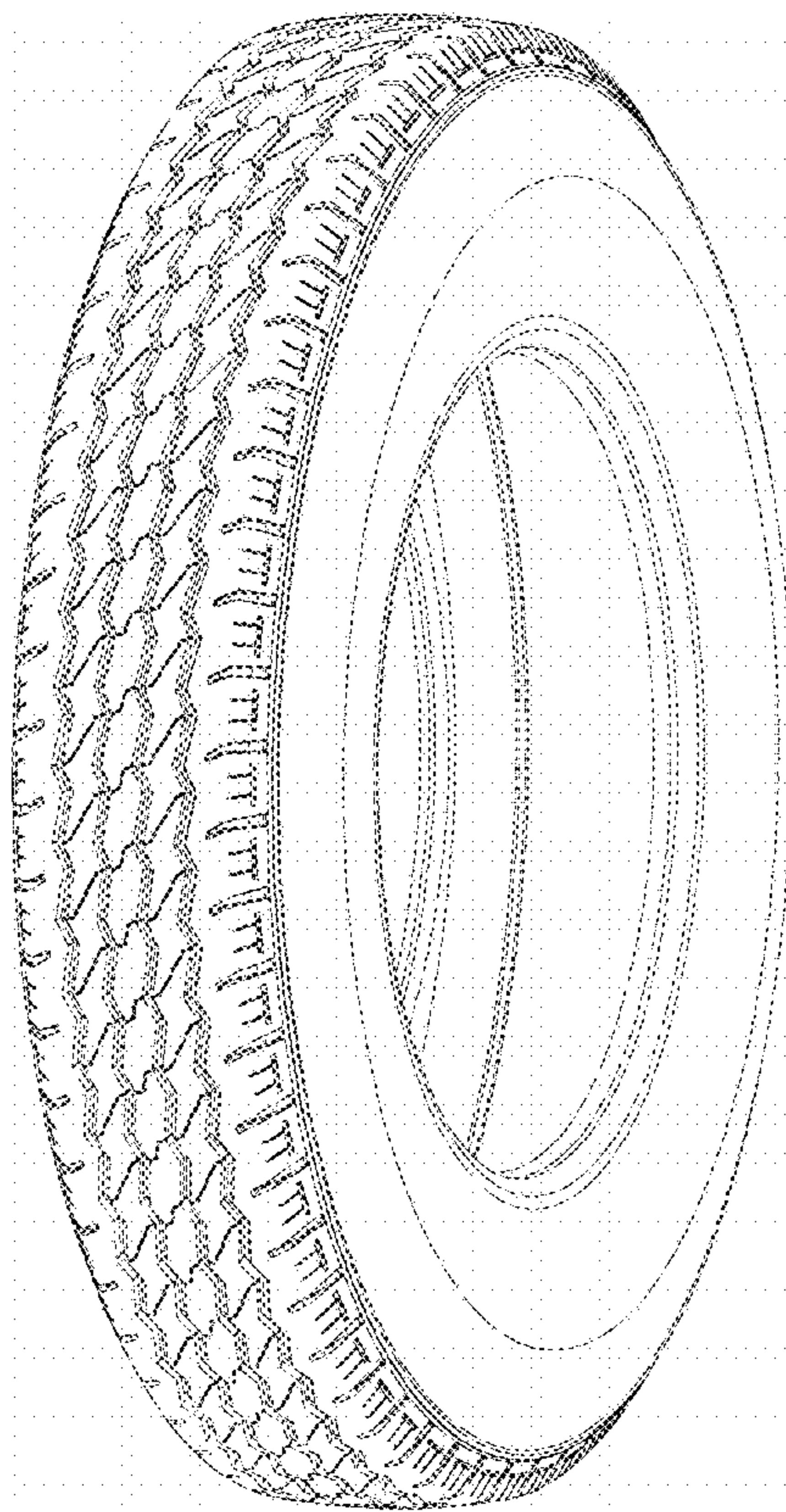

Figure 1

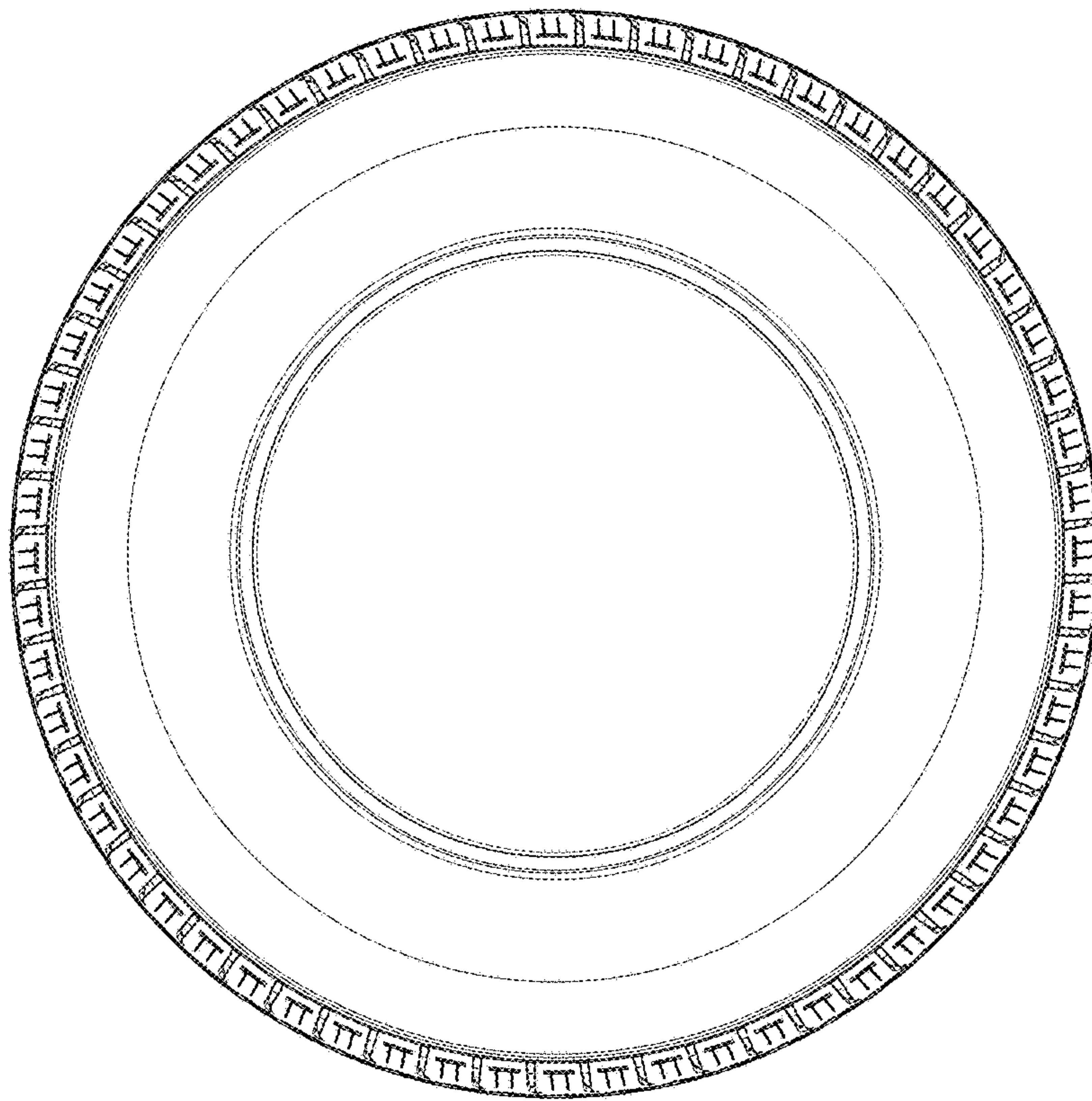

Figure 2

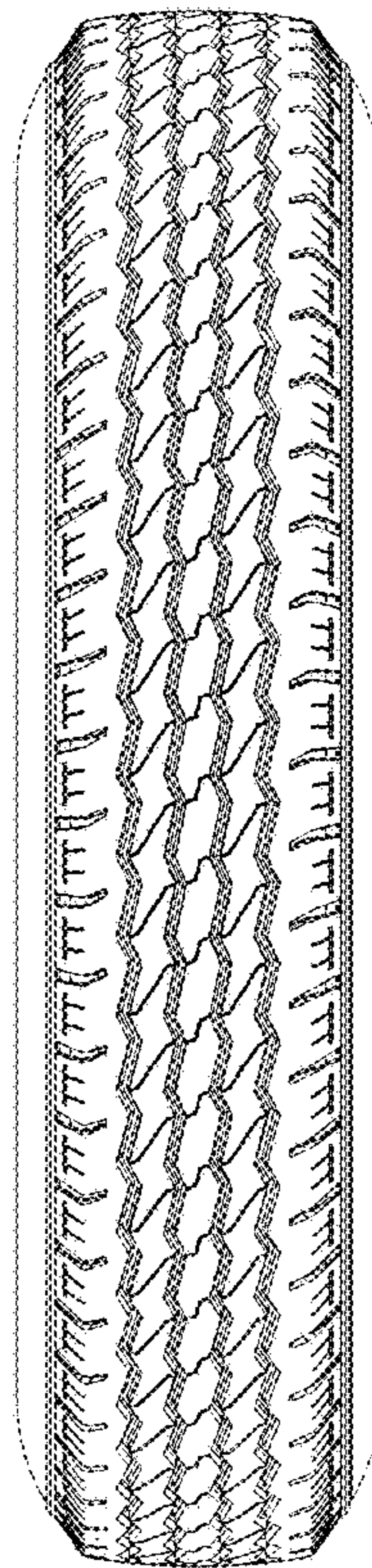

Figure 3