



US00D863209S

(12) **United States Design Patent**
Ichiryu et al.

(10) **Patent No.:** **US D863,209 S**
(45) **Date of Patent:** **** Oct. 15, 2019**

- (54) **TIRE FOR MOTORCYCLE**
- (71) Applicant: **SUMITOMO RUBBER INDUSTRIES, LTD.**, Kobe-shi, Hyogo (JP)
- (72) Inventors: **Yutaka Ichiryu**, Kobe (JP); **Masafumi Otani**, Kobe (JP); **Kazuki Fukushima**, Kobe (JP)
- (73) Assignee: **SUMITOMO RUBBER INDUSTRIES, LTD.**, Kobe-Shi, Hyogo (JP)
- (**) Term: **15 Years**
- (21) Appl. No.: **29/664,269**
- (22) Filed: **Sep. 24, 2018**
- (51) **LOC (12) Cl.** **12-15**
- (52) **U.S. Cl.**
USPC **D12/570**
- (58) **Field of Classification Search**
USPC D12/568-603
CPC .. B60C 11/0306; B60C 11/0311; B60C 11/11; B60C 2200/10; B60C 2011/0339; B60C 2011/0341; B60C 2011/0346; B60C 2011/0348
See application file for complete search history.

- D223,427 S * 4/1972 Bordinat, Jr. D12/570
- D226,641 S * 4/1973 Mills D12/569
- D238,665 S * 2/1976 Tomoda D12/569
- D246,640 S * 12/1977 Matsuda D12/572
- D246,641 S * 12/1977 Matsuda D12/572
- D251,421 S * 3/1979 Kasahara D12/569
- D251,553 S * 4/1979 Sato D12/572
- D252,142 S * 6/1979 Gill D12/569
- D269,263 S * 6/1983 Gill D12/569
- D272,730 S * 2/1984 Osawa D12/569
- D275,387 S * 9/1984 Fetty D12/572
- D301,327 S * 5/1989 Kobayashi D12/569
- D821,299 S * 6/2018 Nugier D12/591

* cited by examiner

Primary Examiner — George D. Kirschbaum

Assistant Examiner — Joseph J Kukella

(74) *Attorney, Agent, or Firm* — Birch, Stewart, Kolasch & Birch, LLP

(57) **CLAIM**

The ornamental design for a tire for motorcycle, as shown and described.

DESCRIPTION

FIG. 1 is a front perspective view of a tire for motorcycle showing our new design;
FIG. 2 is a front view thereof;
FIG. 3 is a left side view thereof;
FIG. 4 is a rear view thereof;
FIG. 5 is a right side view thereof;
FIG. 6 is a bottom view thereof;
FIG. 7 is a top view thereof; and,
FIG. 8 is a partial enlarged view of FIG. 2.

1 Claim, 8 Drawing Sheets

(56) **References Cited**

U.S. PATENT DOCUMENTS

- D54,408 S * 2/1920 Gates D12/569
- D212,664 S * 11/1968 Barton D12/570





FIG. 1

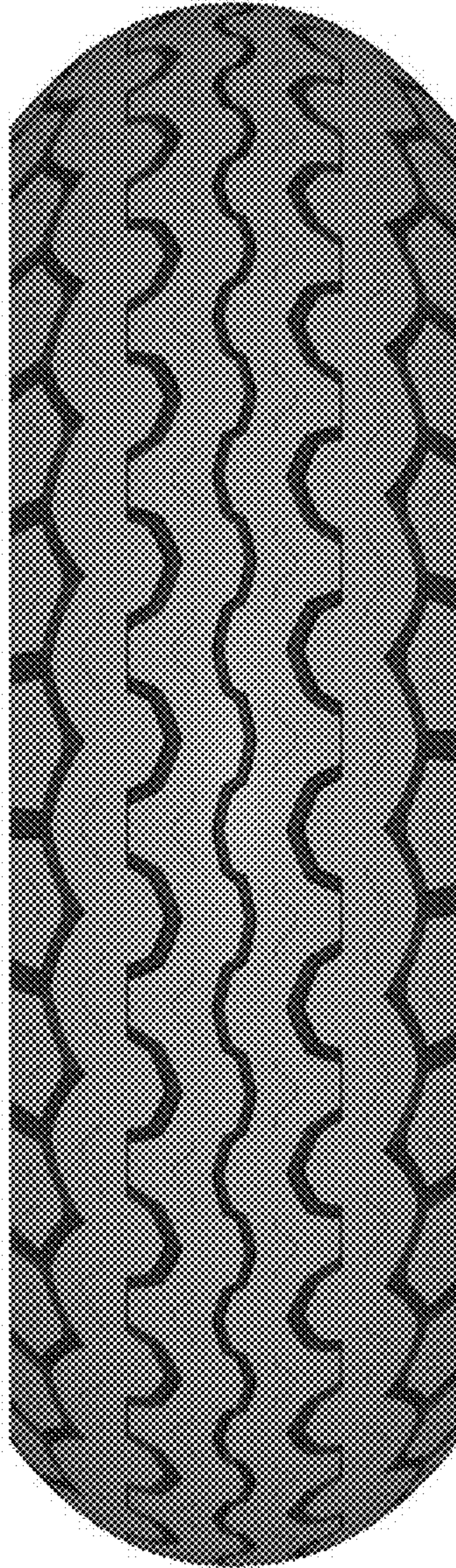

FIG. 2

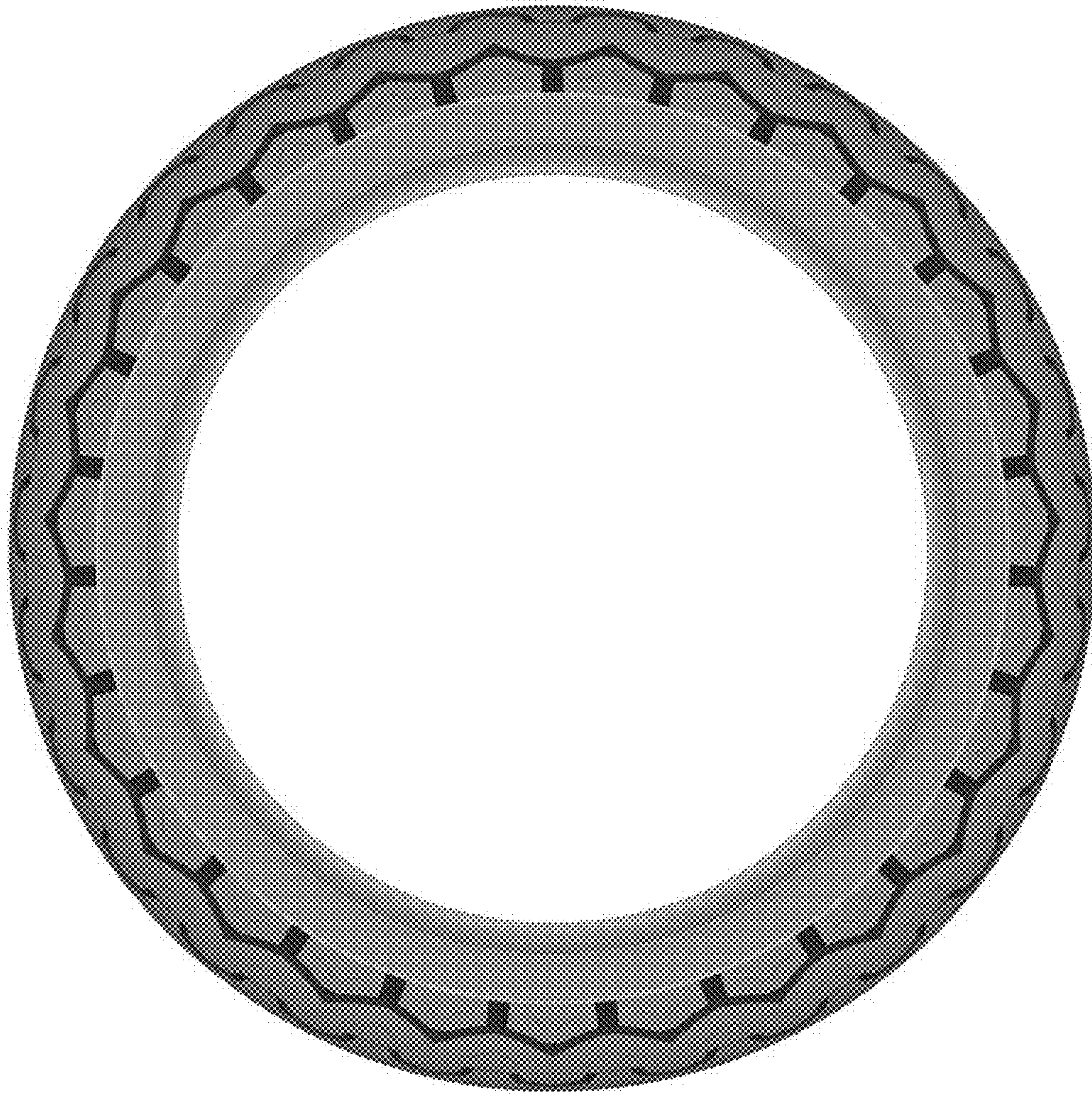

FIG. 3

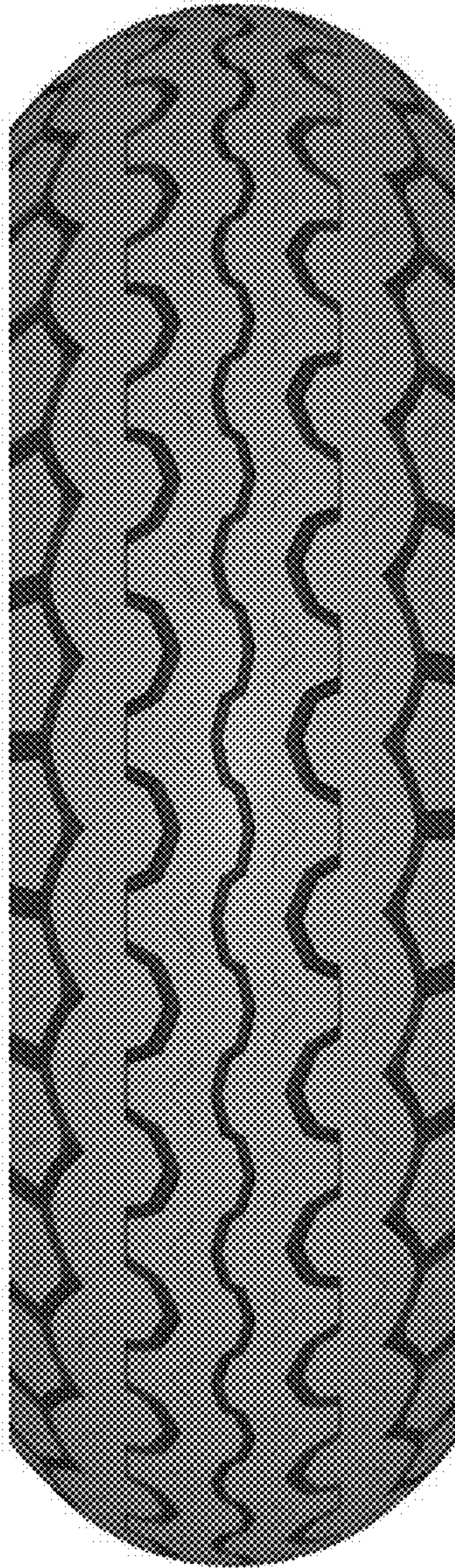

FIG. 4

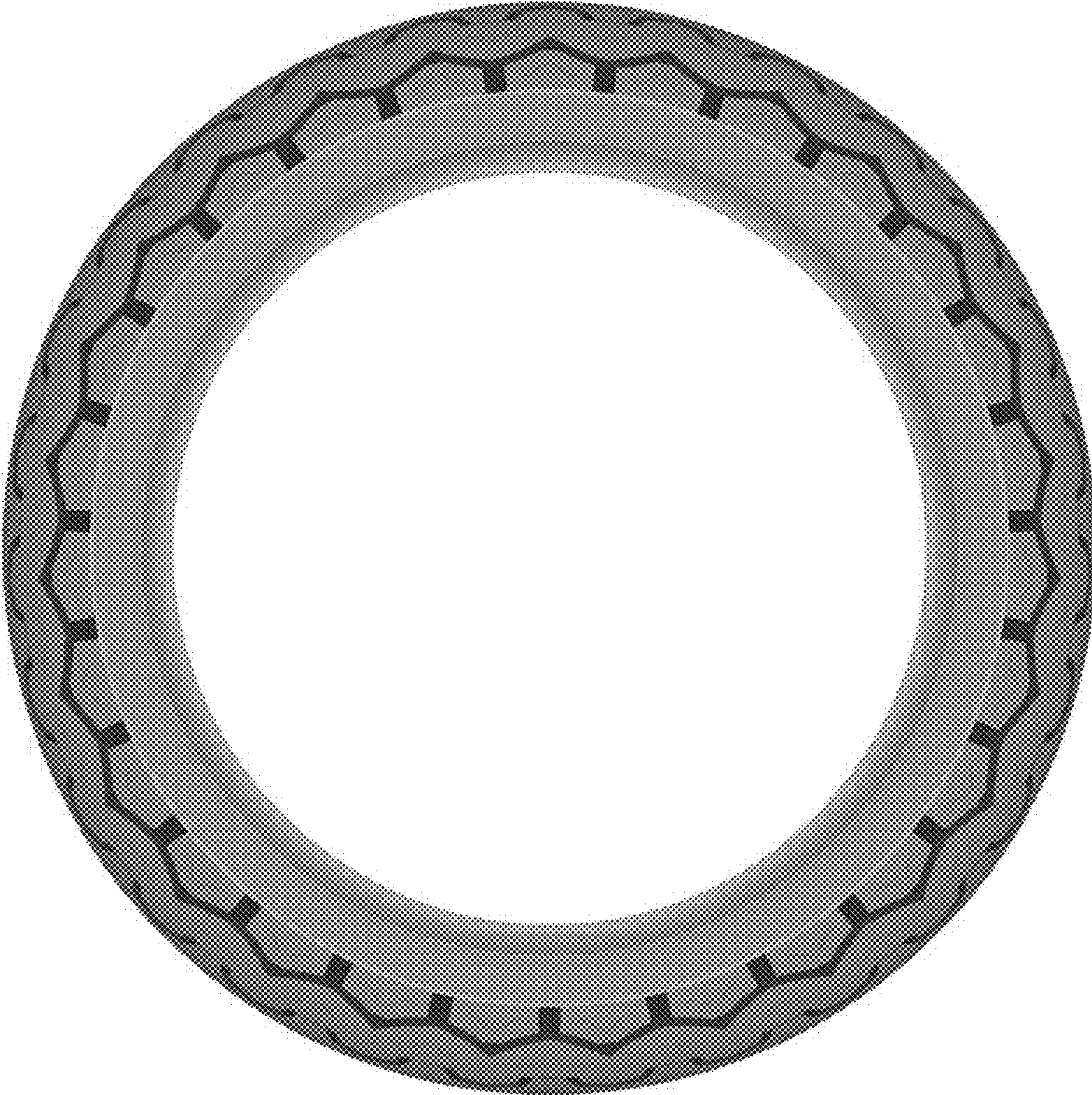

FIG. 5

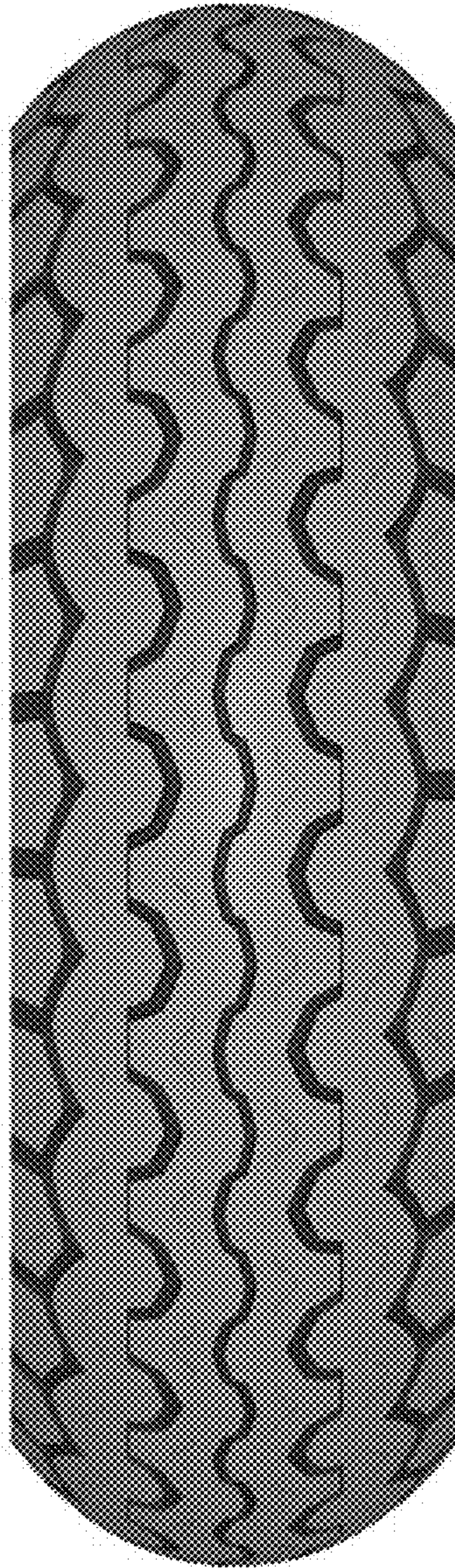

FIG. 6

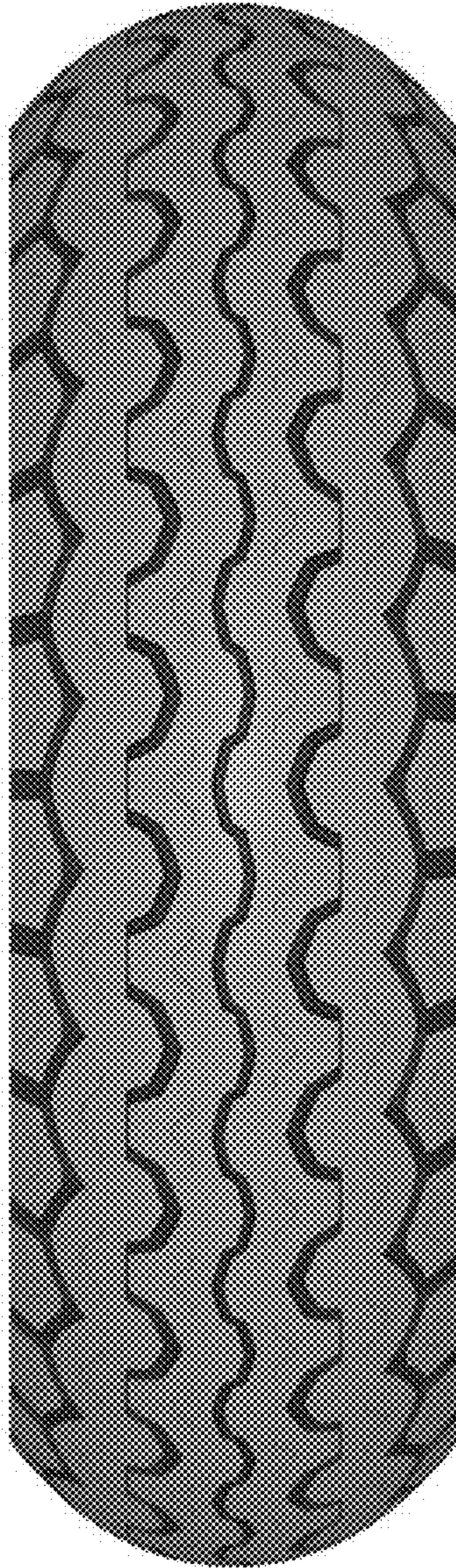

FIG. 7

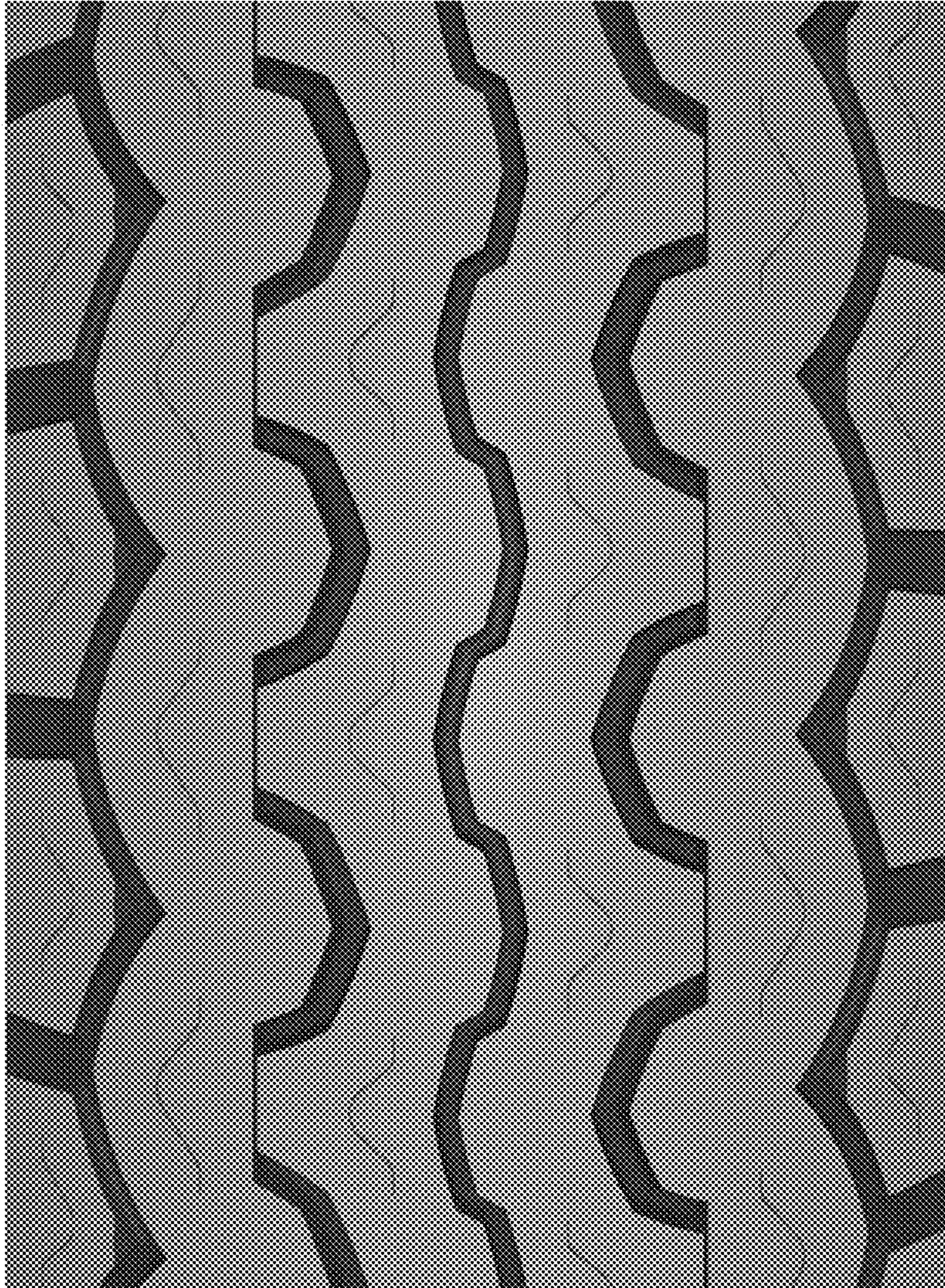

FIG. 8