



US00D863208S

(12) **United States Design Patent**
Ichiryu et al.

(10) **Patent No.:** **US D863,208 S**

(45) **Date of Patent:** **** Oct. 15, 2019**

- (54) **TIRE FOR MOTORCYCLE**
- (71) Applicant: **SUMITOMO RUBBER INDUSTRIES, LTD.**, Kobe-shi, Hyogo (JP)
- (72) Inventors: **Yutaka Ichiryu**, Kobe (JP); **Masafumi Otani**, Kobe (JP); **Kazuki Fukushima**, Kobe (JP)
- (73) Assignee: **SUMITOMO RUBBER INDUSTRIES, LTD.**, Kobe-Shi, Hyogo (JP)

D226,641 S *	4/1973	Mills	D12/569
D238,665 S *	2/1976	Tomoda	D12/569
D246,640 S *	12/1977	Matsuda	D12/572
D246,641 S *	12/1977	Matsuda	D12/572
D251,421 S *	3/1979	Kasahara	D12/569
D251,553 S *	4/1979	Sato	D12/572
D252,142 S *	6/1979	Gill	D12/569
D262,874 S *	2/1982	Mendiola	D12/569
D272,730 S *	2/1984	Osawa	D12/569
D275,387 S *	9/1984	Fetty	D12/572
D301,327 S *	5/1989	Kobayashi	D12/569
D821,299 S *	6/2018	Nugier	D12/591

* cited by examiner

Primary Examiner — George D. Kirschbaum

Assistant Examiner — Joseph J Kukella

(74) *Attorney, Agent, or Firm* — Birch, Stewart, Kolasch & Birch, LLP

(**) Term: **15 Years**

(21) Appl. No.: **29/664,256**

(22) Filed: **Sep. 24, 2018**

(51) **LOC (12) Cl.** **12-15**

(52) **U.S. Cl.**
USPC **D12/570**

(58) **Field of Classification Search**
USPC D12/568–603
CPC .. B60C 11/0306; B60C 11/0311; B60C 11/11;
B60C 2200/10; B60C 2011/0339; B60C
2011/0341; B60C 2011/0346; B60C
2011/0348
See application file for complete search history.

(56) **References Cited**

U.S. PATENT DOCUMENTS

D54,408 S *	2/1920	Gates	D12/569
D212,664 S *	11/1968	Barton	D12/570

(57) **CLAIM**

The ornamental design for a tire for motorcycle, as shown and described.

DESCRIPTION

FIG. 1 is a front perspective view of a tire for motorcycle showing our new design;
FIG. 2 is a front view thereof;
FIG. 3 is a left side view thereof;
FIG. 4 is a rear view thereof;
FIG. 5 is a right side view thereof;
FIG. 6 is a bottom view thereof;
FIG. 7 is a top view thereof; and,
FIG. 8 is a partial enlarged view of FIG. 2.

1 Claim, 8 Drawing Sheets





FIG. 1

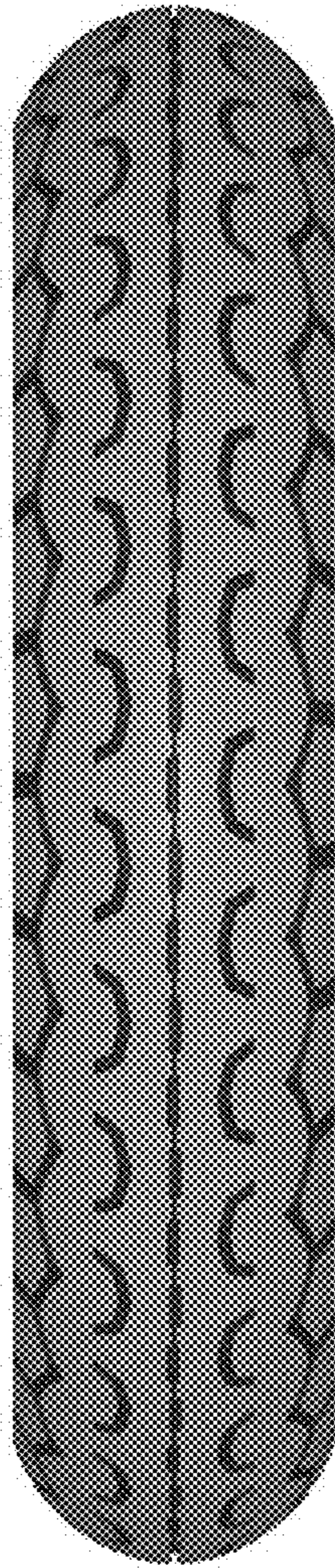

FIG. 2

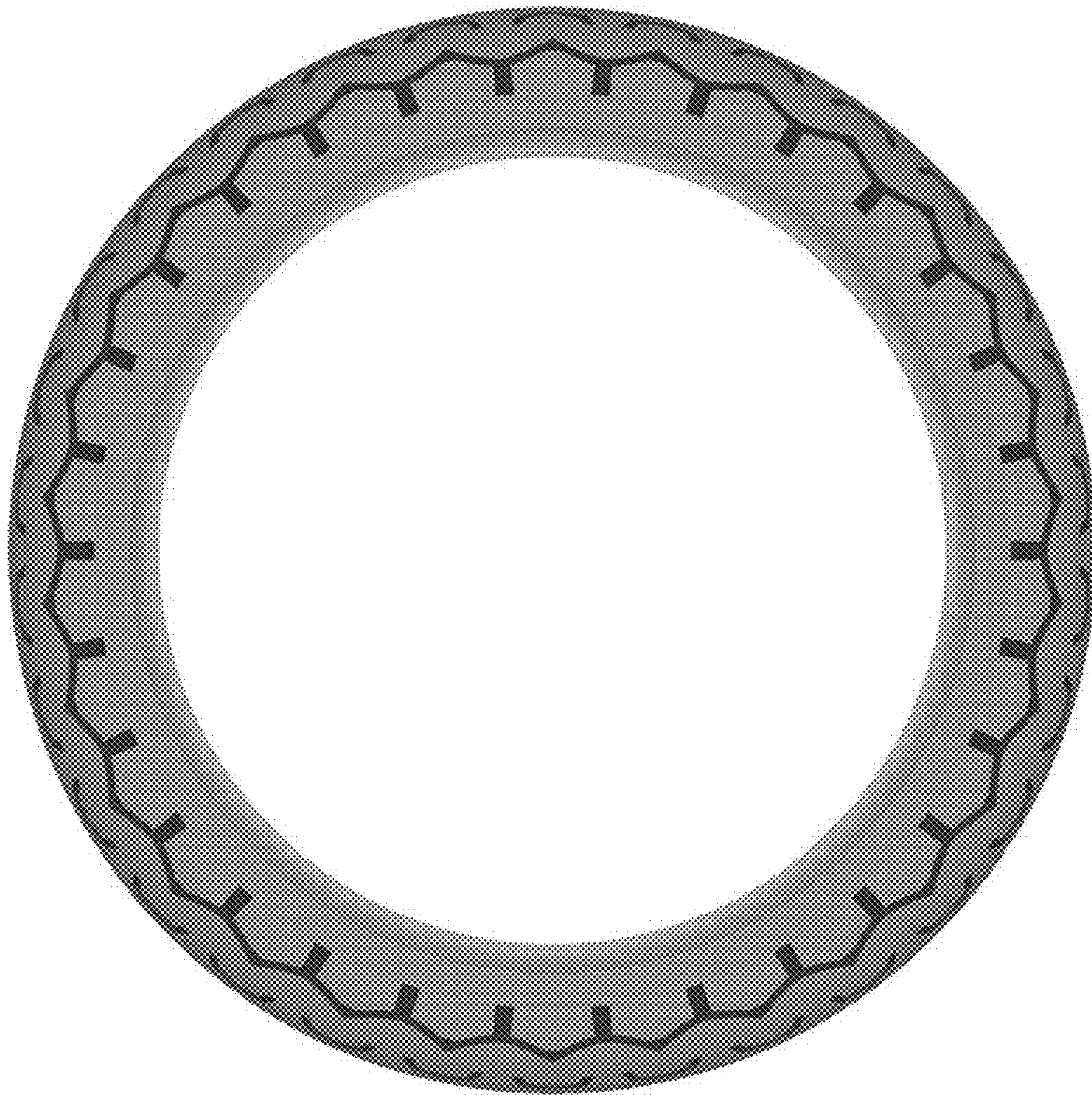

FIG. 3

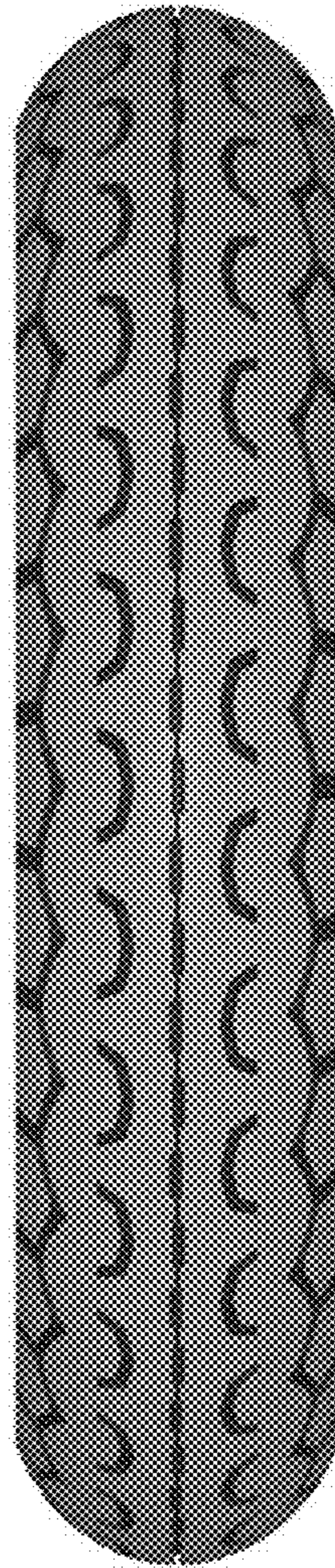

FIG. 4

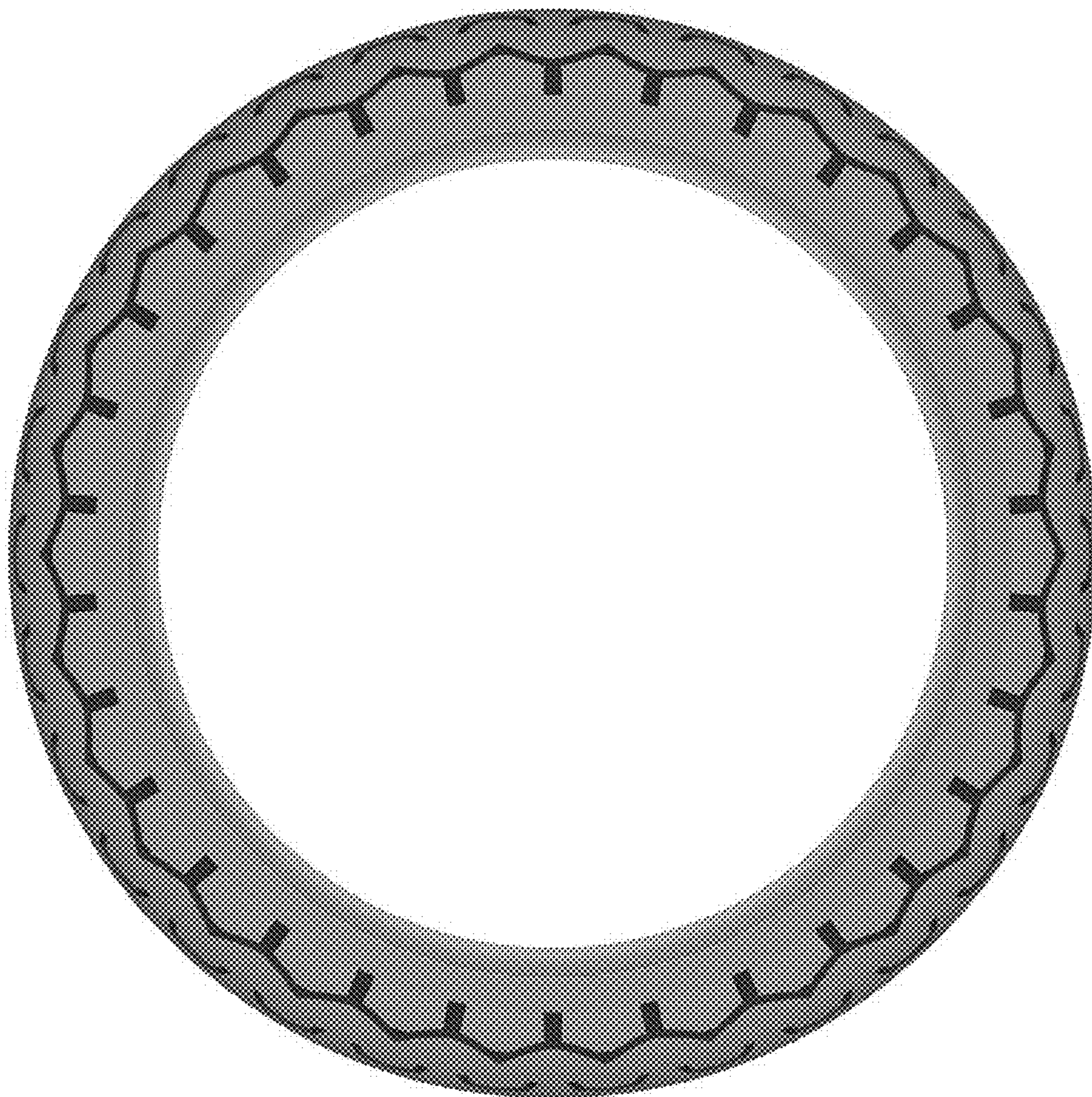

FIG. 5

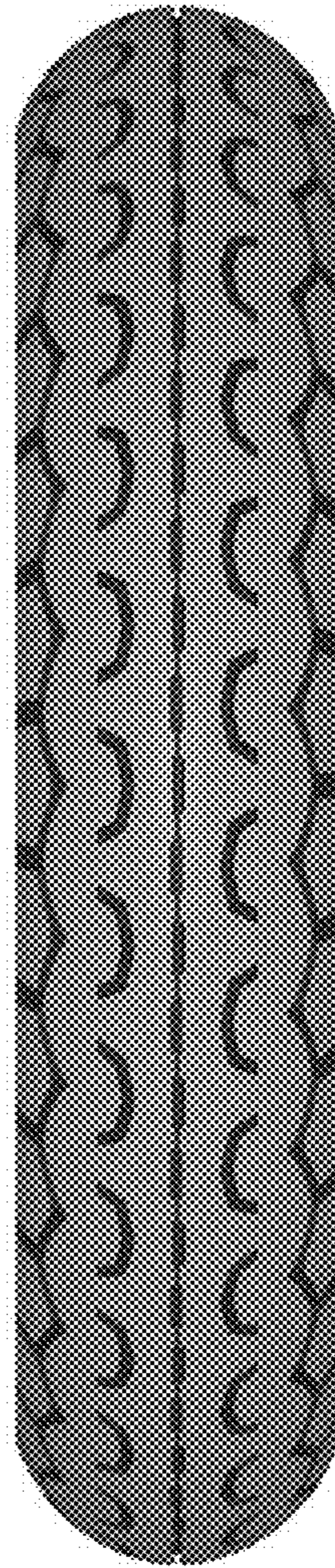

FIG. 6

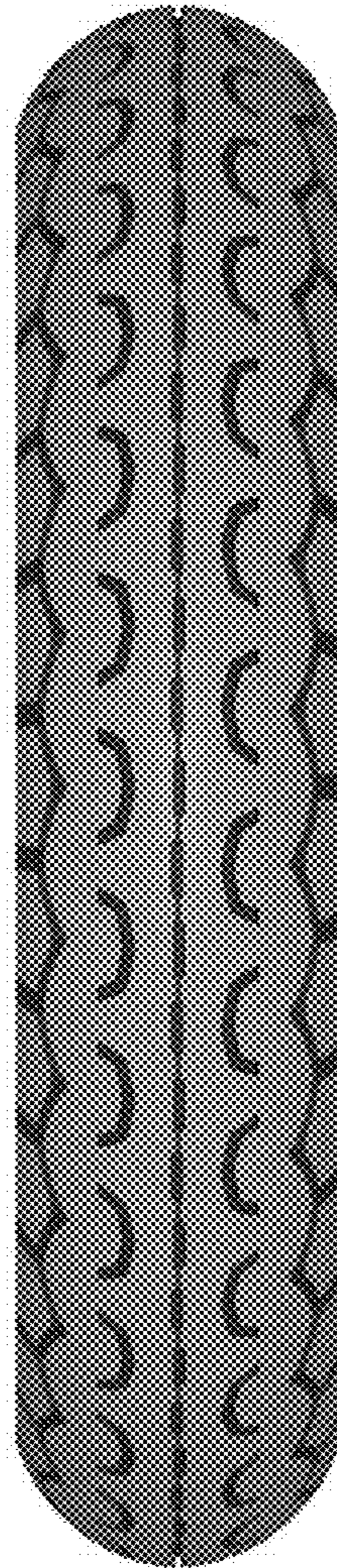

FIG. 7

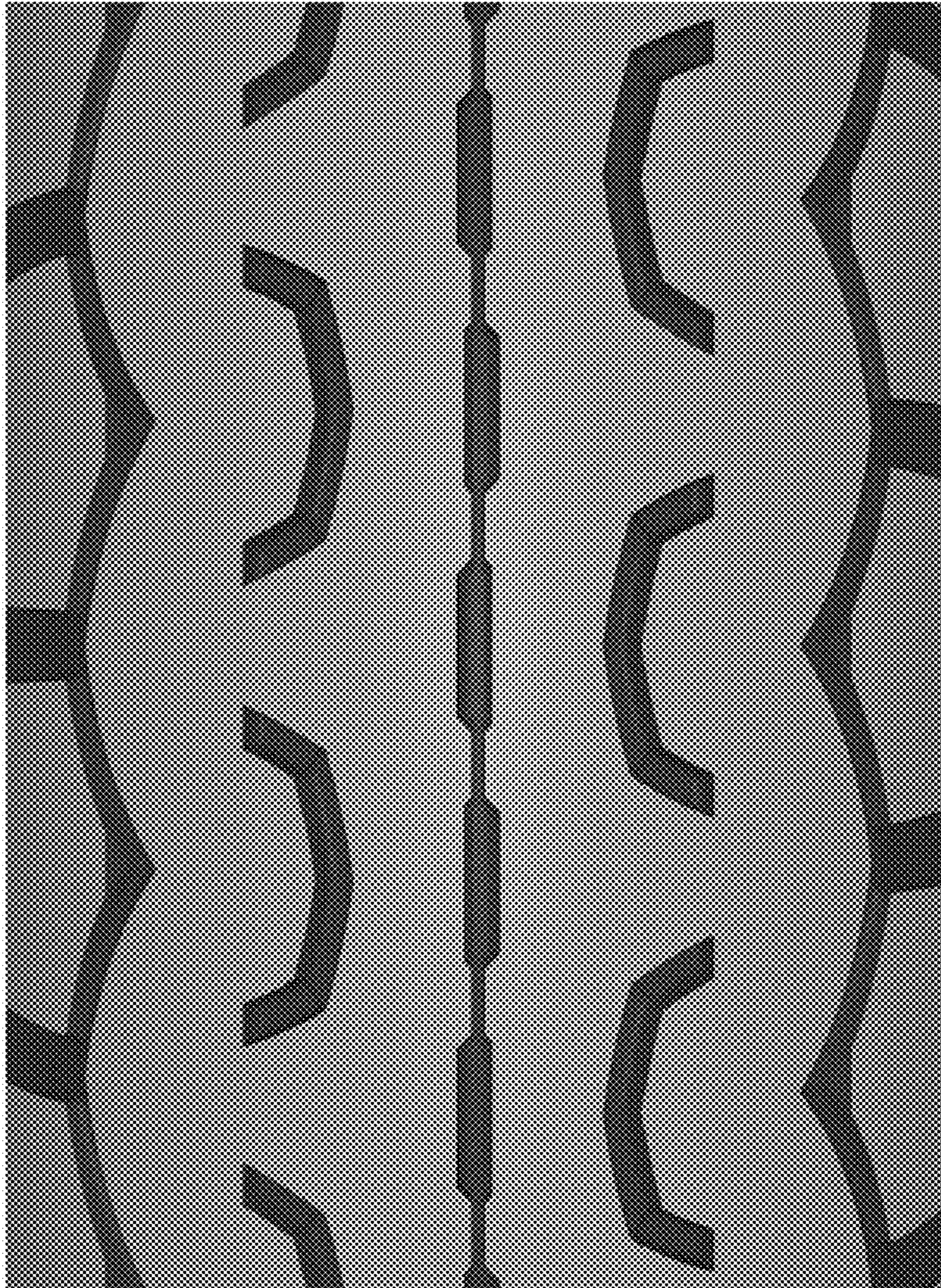

FIG. 8