

US00D863192S

(12) **United States Design Patent** (10) **Patent No.:** **US D863,192 S**
Flores et al. (45) **Date of Patent:** **** Oct. 15, 2019**

(54) **ALLOY WHEEL RIM FOR AN AUTOMOBILE**

(71) Applicants: **HYUNDAI MOTOR COMPANY**, Seoul (KR); **KIA MOTORS CORPORATION**, Seoul (KR)

(72) Inventors: **Rogelio Flores**, Irvine, CA (US); **Tony Chen**, Irvine, CA (US); **Bradley Arnold**, Irvine, CA (US)

(73) Assignees: **Hyundai Motor Company**, Seoul (KR); **Kia Motors Corporation**, Seoul (KR)

(**) Term: **15 Years**

(21) Appl. No.: **35/505,834**

(22) Filed: **Apr. 3, 2018**

D581,852 S * 12/2008 Scheu D12/211
D663,248 S * 7/2012 Kogawa D12/209
D689,808 S * 9/2013 Buck D12/209
D710,286 S * 8/2014 Yamaguchi D12/209
D723,989 S * 3/2015 Morikawa D12/209
D740,197 S * 10/2015 Valencia Pollex D12/209
D748,556 S * 2/2016 Valencia Pollex D12/209
D751,021 S * 3/2016 Vaya D12/211
D755,694 S * 5/2016 Valencia Pollex D12/209
D763,159 S * 8/2016 Valencia Pollex D12/209
D769,164 S * 10/2016 Valencia Pollex D12/209
D781,761 S * 3/2017 Lee D12/209
D781,765 S * 3/2017 Bjerke D12/209
D788,003 S * 5/2017 Conforzi D12/209
D790,426 S * 6/2017 Valencia Pollex D12/209
D791,033 S * 7/2017 Peat D12/209
D791,668 S * 7/2017 Murase D12/209
D792,306 S * 7/2017 Ishigaki D12/209
D795,778 S * 8/2017 Valencia Pollex D12/211
D813,781 S * 3/2018 Valencia Pollex D12/209
D818,411 S * 5/2018 Kawaguchi D12/209
D818,926 S * 5/2018 Miyazawa D12/209
D823,224 S * 7/2018 Nakamura D12/211

(Continued)

(80) **Hague Agreement Data**

Int. Filing Date: **Apr. 3, 2018**
Int. Reg. No.: **DM/100669**
Int. Reg. Date: **Apr. 3, 2018**
Int. Reg. Pub. Date: **Oct. 5, 2018**

Primary Examiner — Darlington Ly

(74) Attorney, Agent, or Firm — Mintz Levin Cohn Ferris Glovsky and Popeo, P.C.; Kongsik Kim

(51) **LOC (12) Cl.** **12-16**
(52) **U.S. Cl.**
USPC **D12/209**

(57) **CLAIM**

The ornamental design for an alloy wheel rim for an automobile, as shown and described.

(58) **Field of Classification Search**
USPC D12/204–213
CPC B60B 1/00; B60B 1/08; B60B 1/10; B60B 1/12; B60B 3/04; B60B 3/06; B60B 3/10; B60B 3/02; B60B 7/00; B60B 7/01; B60B 7/02; B60B 7/04; B60B 7/06
See application file for complete search history.

DESCRIPTION

1. Alloy wheel rim for an automobile
1.1 is a perspective view of an alloy wheel rim for an automobile showing our new design;
1.2 is a front elevation view thereof;
1.3 is a rear elevation view thereof;
1.4 is a left side elevation view thereof;
1.5 is a right side elevation view thereof;
1.6 is a top plan view thereof; and
1.7 is a bottom plan view thereof.

(56) **References Cited**

U.S. PATENT DOCUMENTS

D311,896 S * 11/1990 Mori D12/209
D384,630 S * 10/1997 Bhambra D12/209

1 Claim, 7 Drawing Sheets

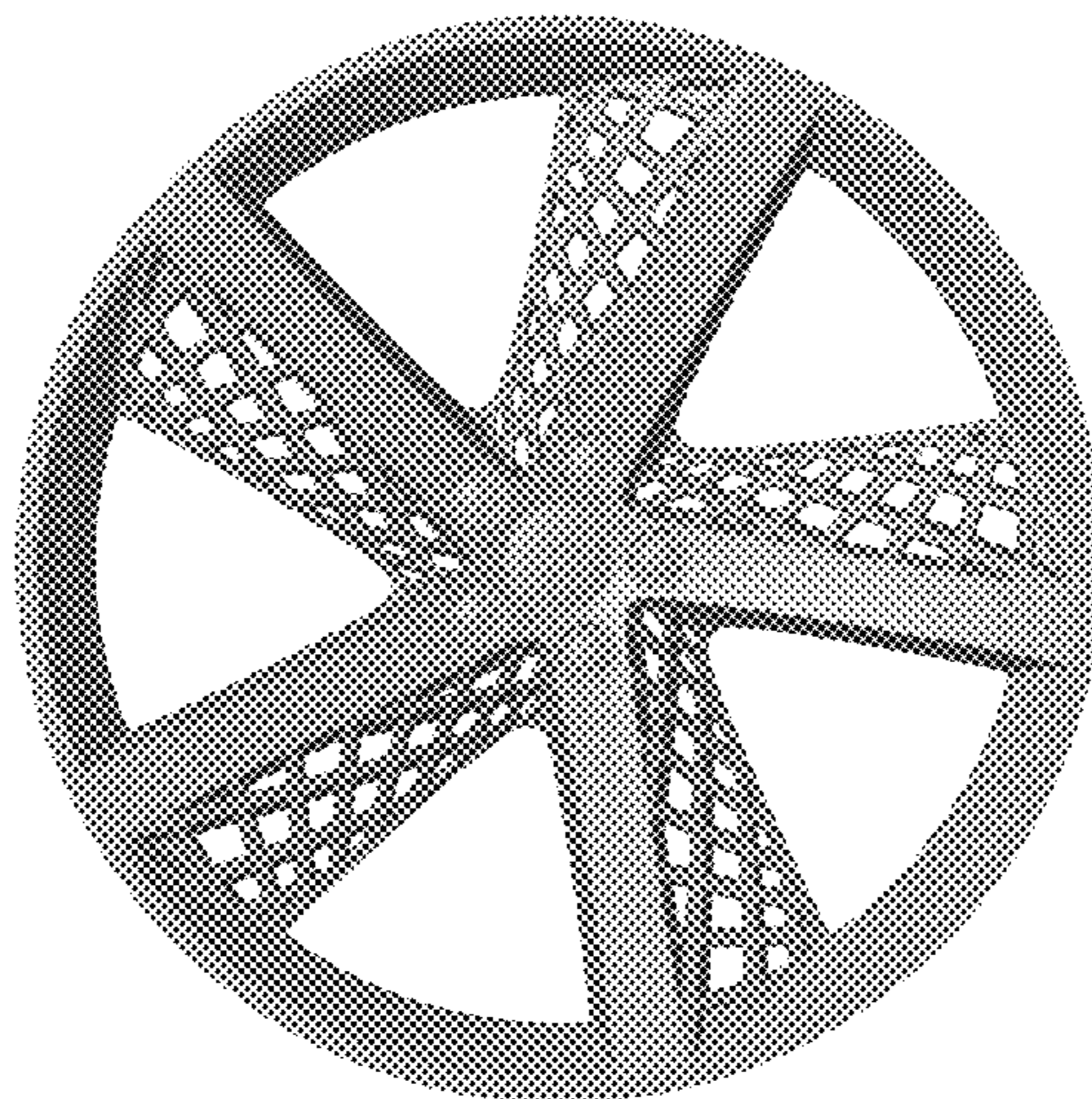

(56)

References Cited

U.S. PATENT DOCUMENTS

D826,826 S *	8/2018	Back	D12/209
D835,561 S *	12/2018	Hayashi	D12/209
D838,224 S *	1/2019	Valencia Pollex	D12/209
D841,554 S *	2/2019	Tamura	D12/209
D847,719 S *	5/2019	Rosello Visa	D12/209
D852,108 S *	6/2019	El-Oulhani	D12/209
D852,705 S *	7/2019	Smith	D12/209
D853,304 S *	7/2019	Pollex	D12/209

* cited by examiner

1.1

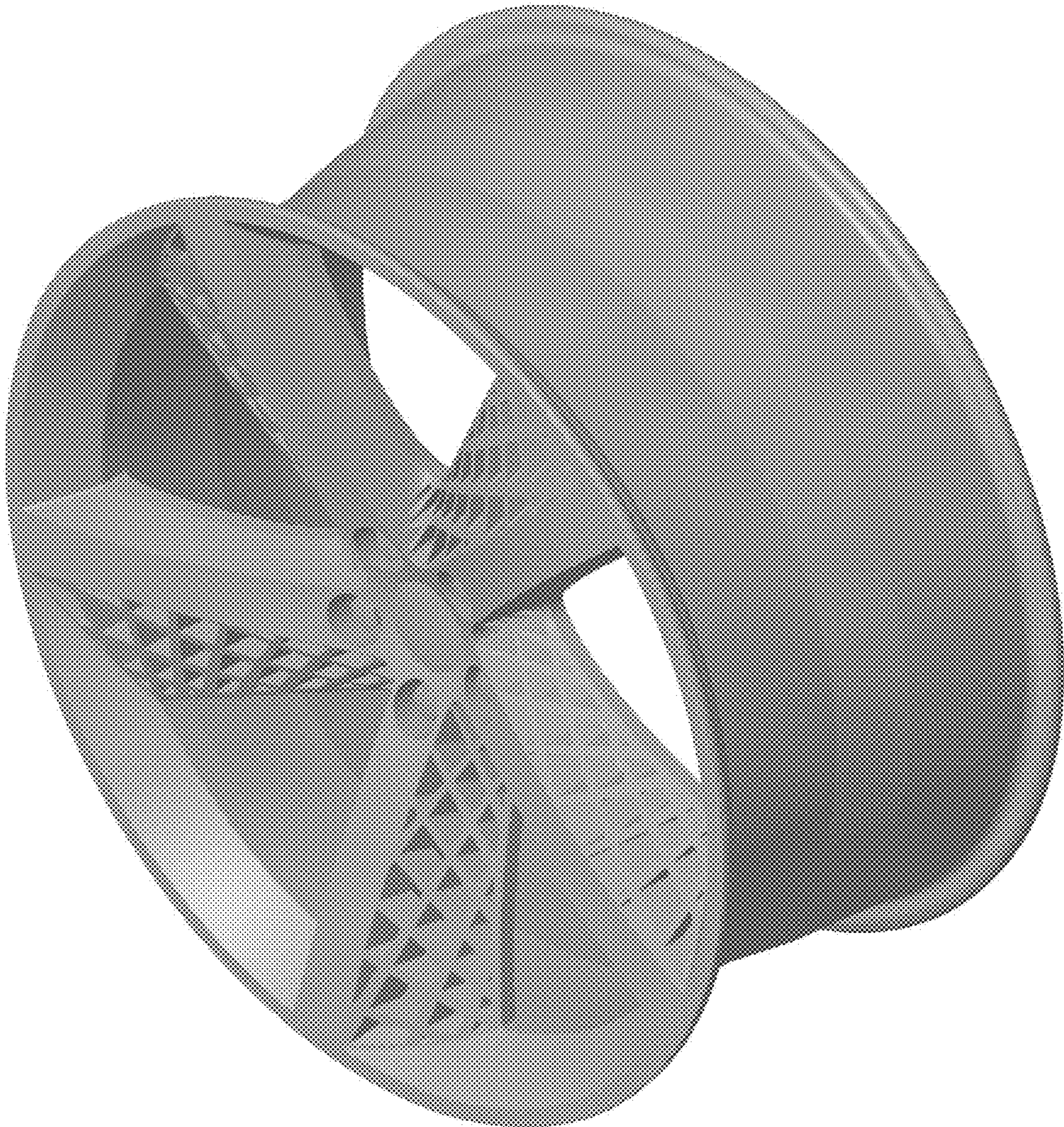

1.2

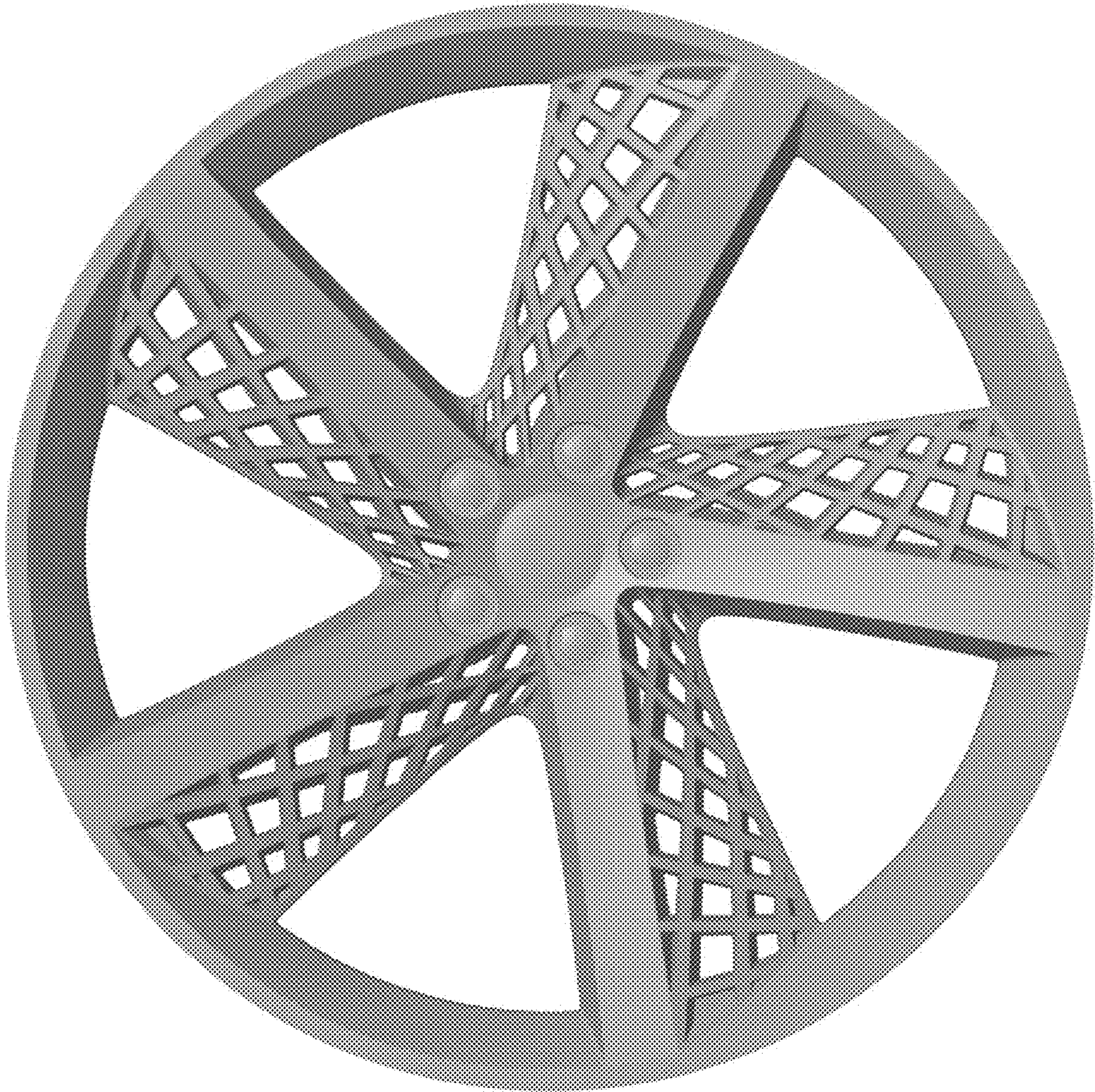

1.3

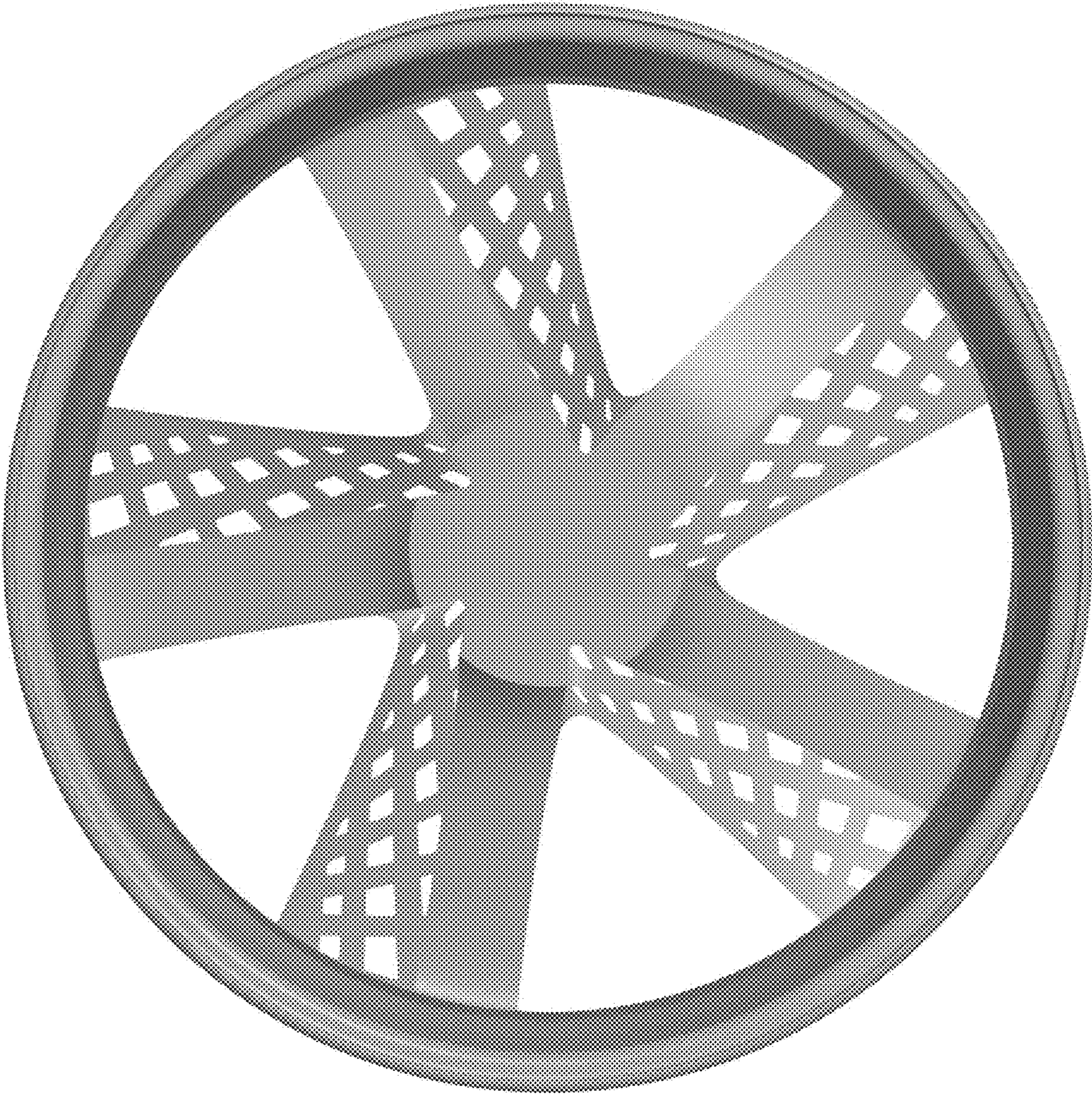

1.4

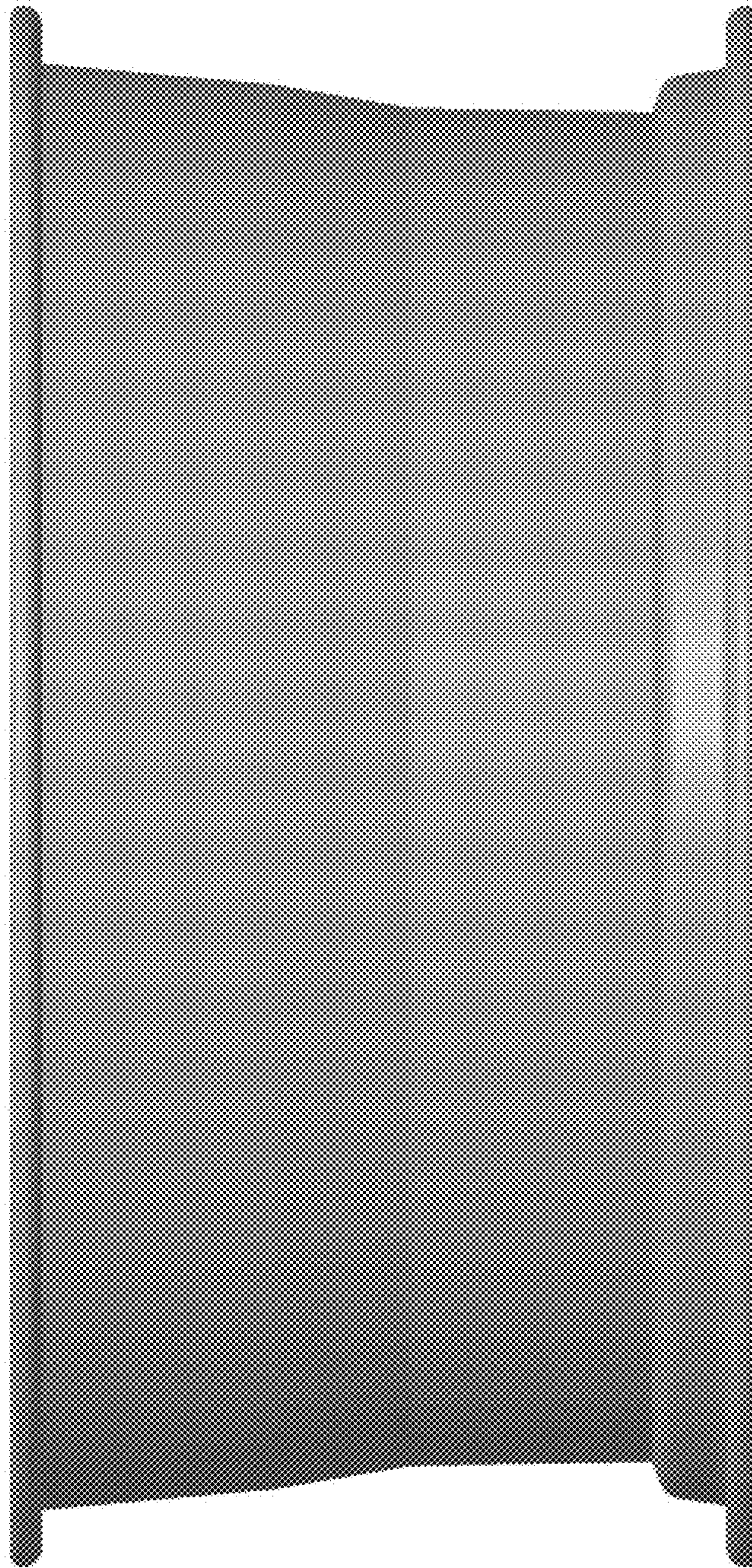

1.5

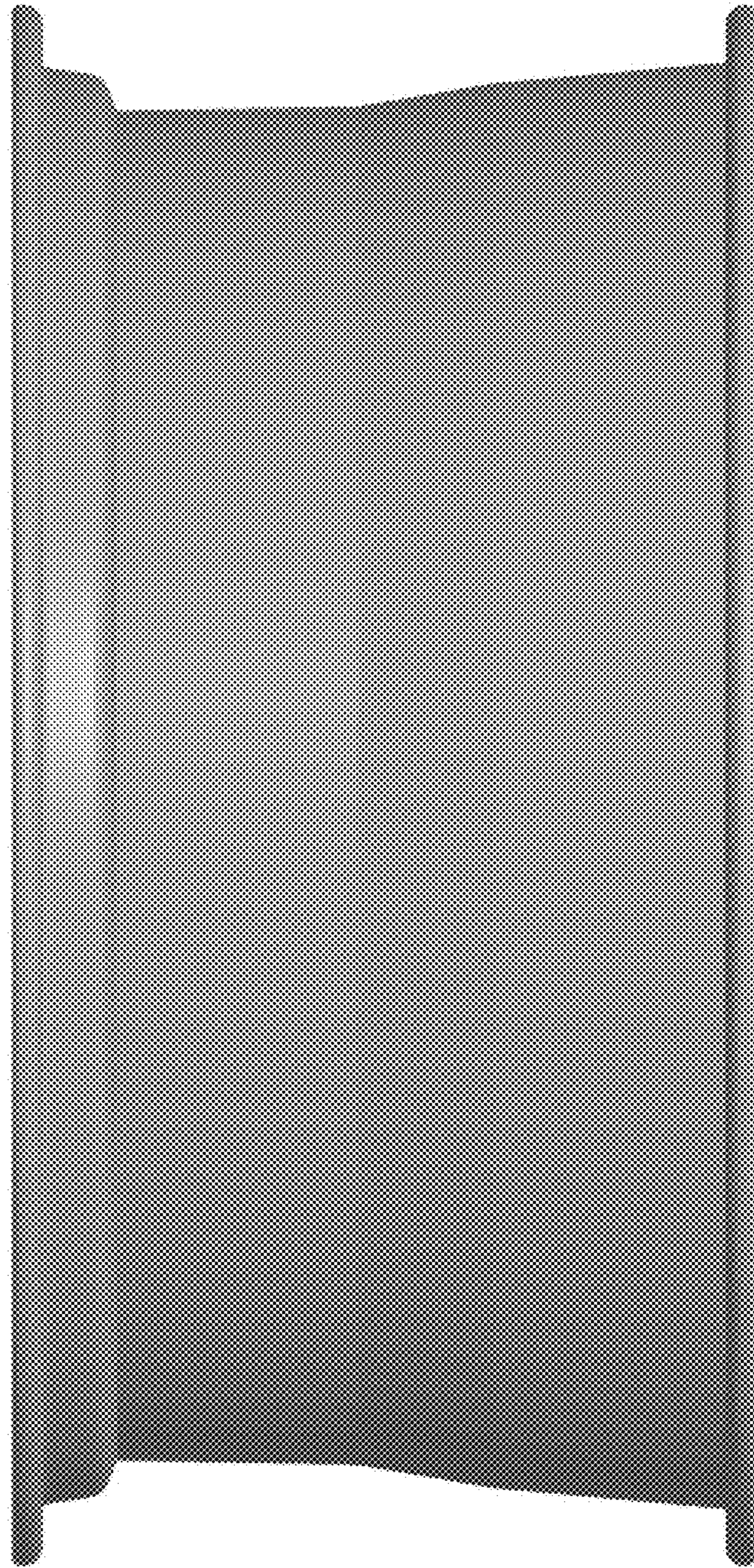

1.6

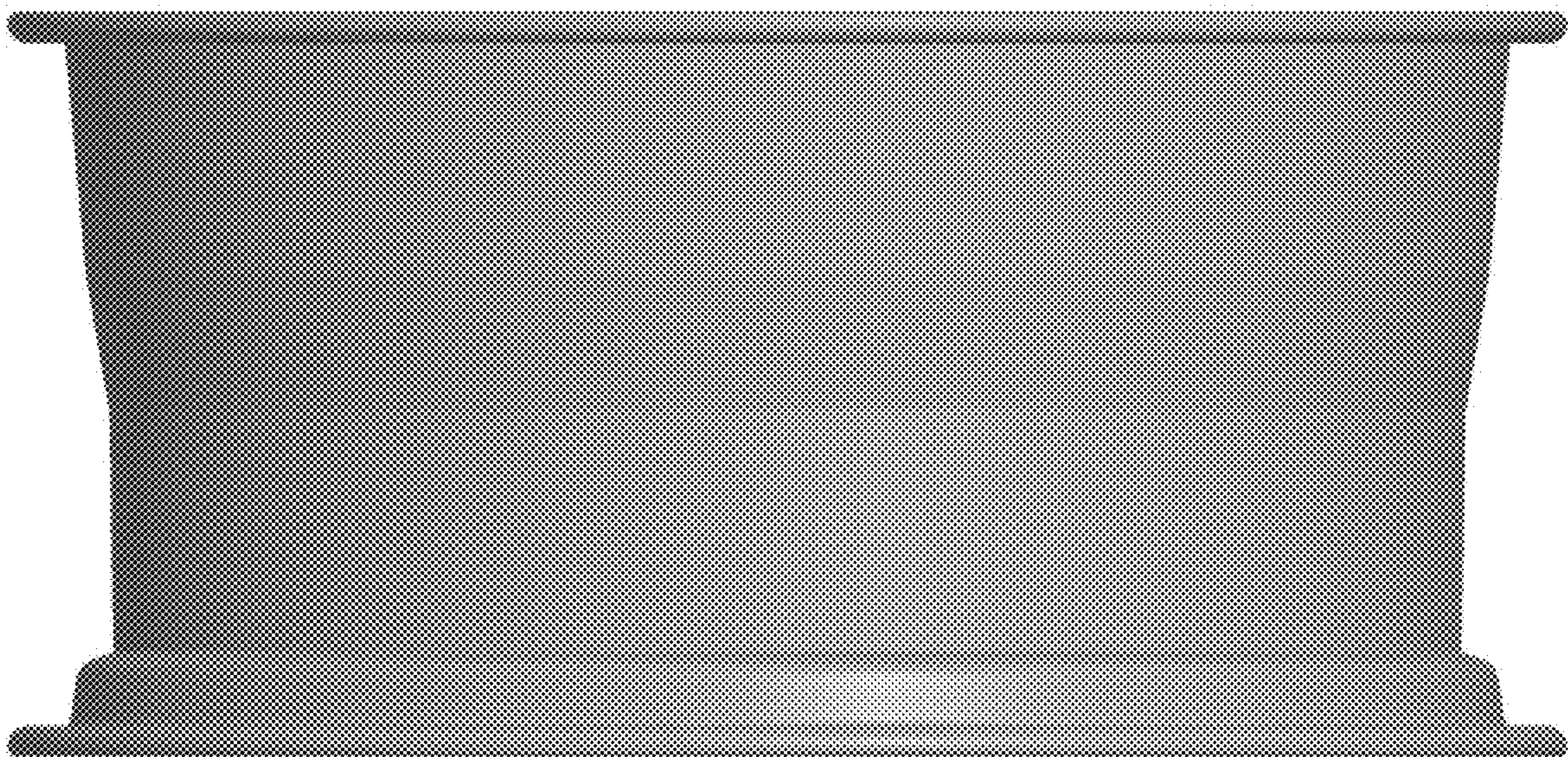

1.7

