



US00D863112S

(12) **United States Design Patent**
Ramsey et al.

(10) **Patent No.:** **US D863,112 S**

(45) **Date of Patent:** **** Oct. 15, 2019**

(54) **MOBILE WEDDING CHAPEL**

(71) Applicants: **Ronald Ramsey**, Denver, NC (US);
Susan A. Deal Ramsey, Denver, NC
(US)

(72) Inventors: **Ronald Ramsey**, Denver, NC (US);
Susan A. Deal Ramsey, Denver, NC
(US)

(**) Term: **15 Years**

(21) Appl. No.: **29/583,939**

(22) Filed: **Nov. 10, 2016**

(51) **LOC (12) Cl.** **12-10**

(52) **U.S. Cl.**
USPC **D12/105**

(58) **Field of Classification Search**
USPC D12/1, 101, 102, 103, 104, 105, 106,
D12/111, 112, 86, 88, 90, 91, 92, 93, 95,
D12/96, 99

CPC G06Q 10/087; B60P 3/0257; B60P 3/34;
B60P 3/0255; B60P 3/343; B60P 3/36;
B60P 3/00; B60R 3/02; B60D 1/36;
H01M 10/441; A61D 3/001

See application file for complete search history.

(56) **References Cited**

U.S. PATENT DOCUMENTS

D243,753 S * 3/1977 Raupp D12/102
D250,256 S * 11/1978 Battles, Sr. D12/103
4,261,329 A * 4/1981 Walsh B60P 3/00
126/569

D263,818 S * 4/1982 Porter D12/103
D268,921 S * 5/1983 Marshall D12/103
D320,051 S * 9/1991 Phillips D12/103
D415,070 S * 10/1999 Tait D12/103
D460,024 S * 7/2002 Meiner D12/103
D461,259 S * 8/2002 Meiner D12/106
D466,838 S * 12/2002 Penny D12/103
D489,294 S * 5/2004 Ashinhurst D12/102
D523,378 S * 6/2006 Tait D12/103
D689,401 S * 9/2013 Calderon D12/101
D690,621 S * 10/2013 Rose D12/105
D691,925 S * 10/2013 Hindle D12/101

* cited by examiner

Primary Examiner — Philip S Hyder

Assistant Examiner — Jerry Shiuan-Hua Hsu

(74) *Attorney, Agent, or Firm* — Coats & Bennett PLLC

(57) **CLAIM**

The ornamental design for a mobile wedding chapel, as shown and described.

DESCRIPTION

FIG. 1 is a front view of a mobile wedding chapel, showing our new design.

FIG. 2 is a front elevational view of the mobile wedding chapel shown in FIG. 1.

FIG. 3 is a side elevational view of the mobile wedding chapel shown in FIG. 1 with the opposite side being a mirror image of the same; and,

FIG. 4 is a top plan view of the mobile wedding chapel shown in FIG. 1.

The broken lines illustrate portions of the mobile wedding chapel that form no part of the claimed design.

1 Claim, 4 Drawing Sheets

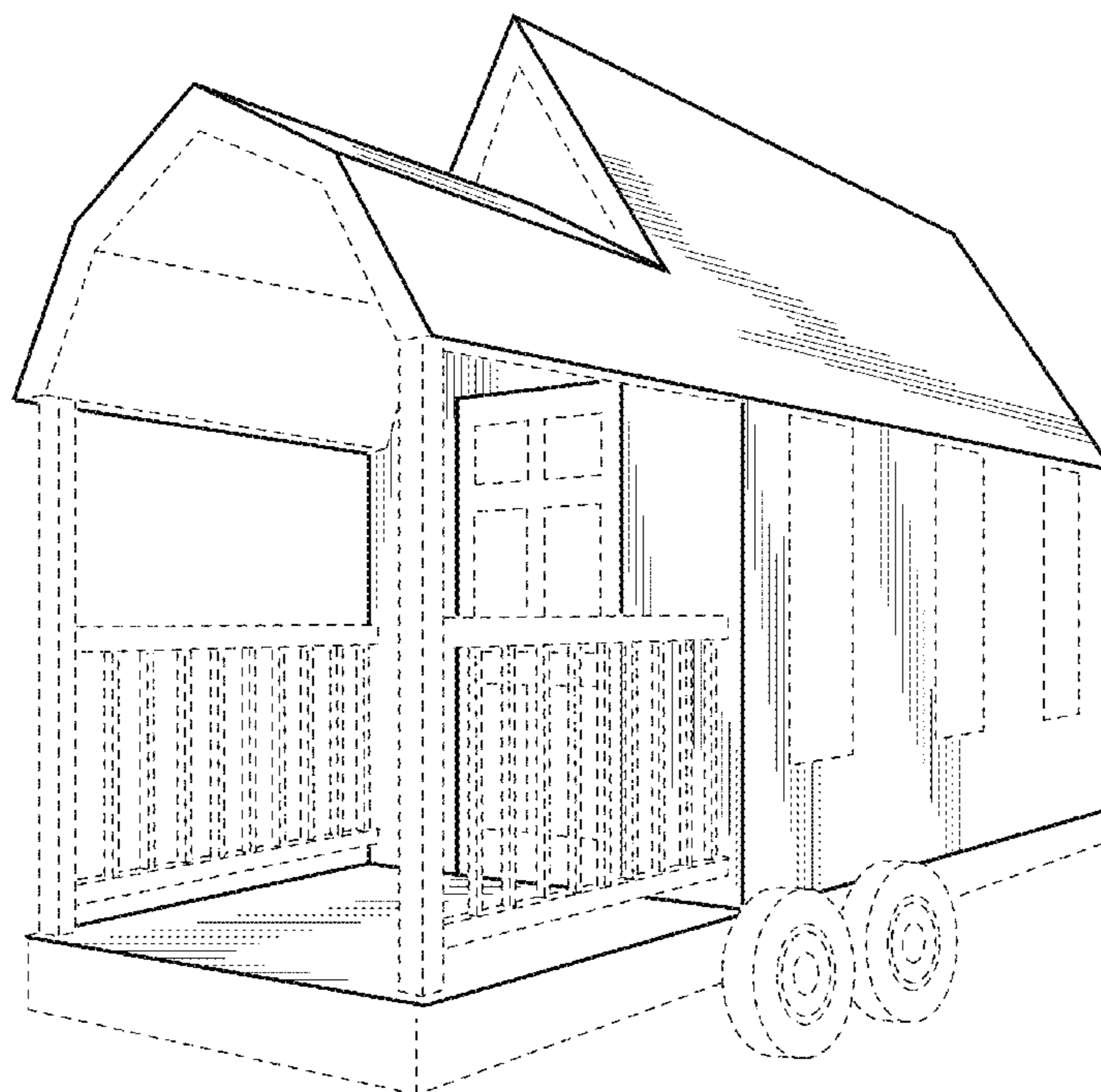

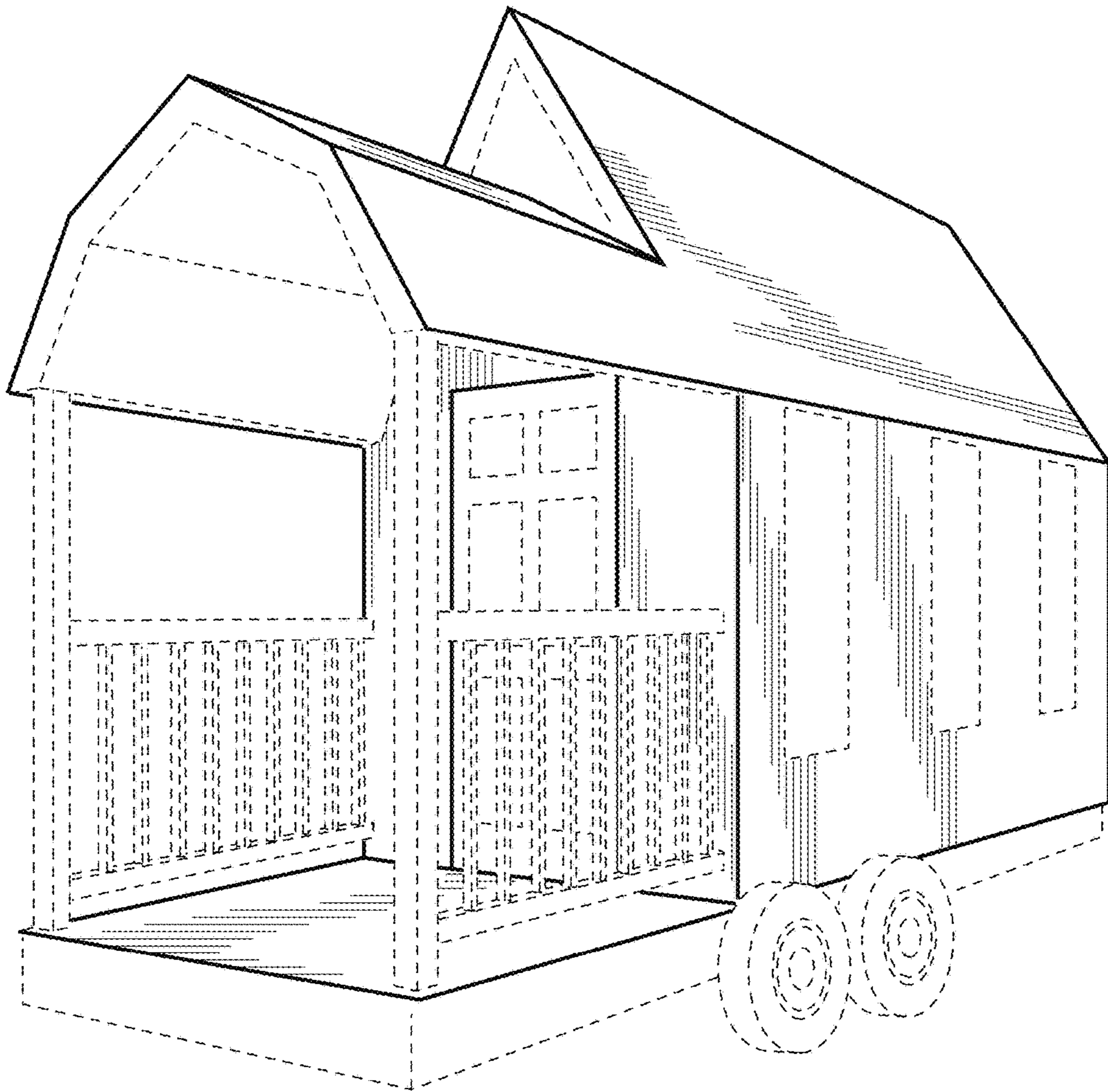

FIG. 1

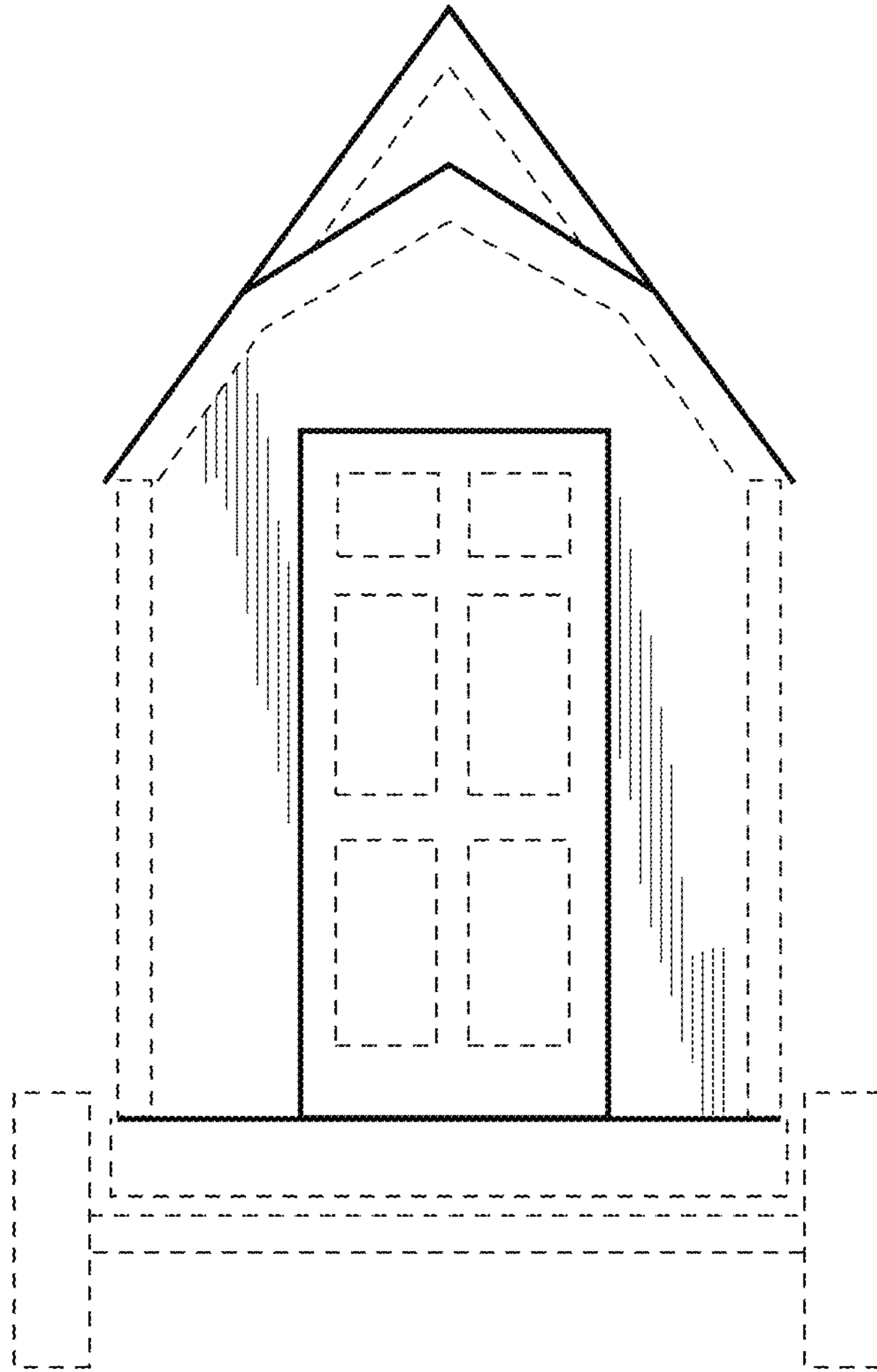

FIG. 2

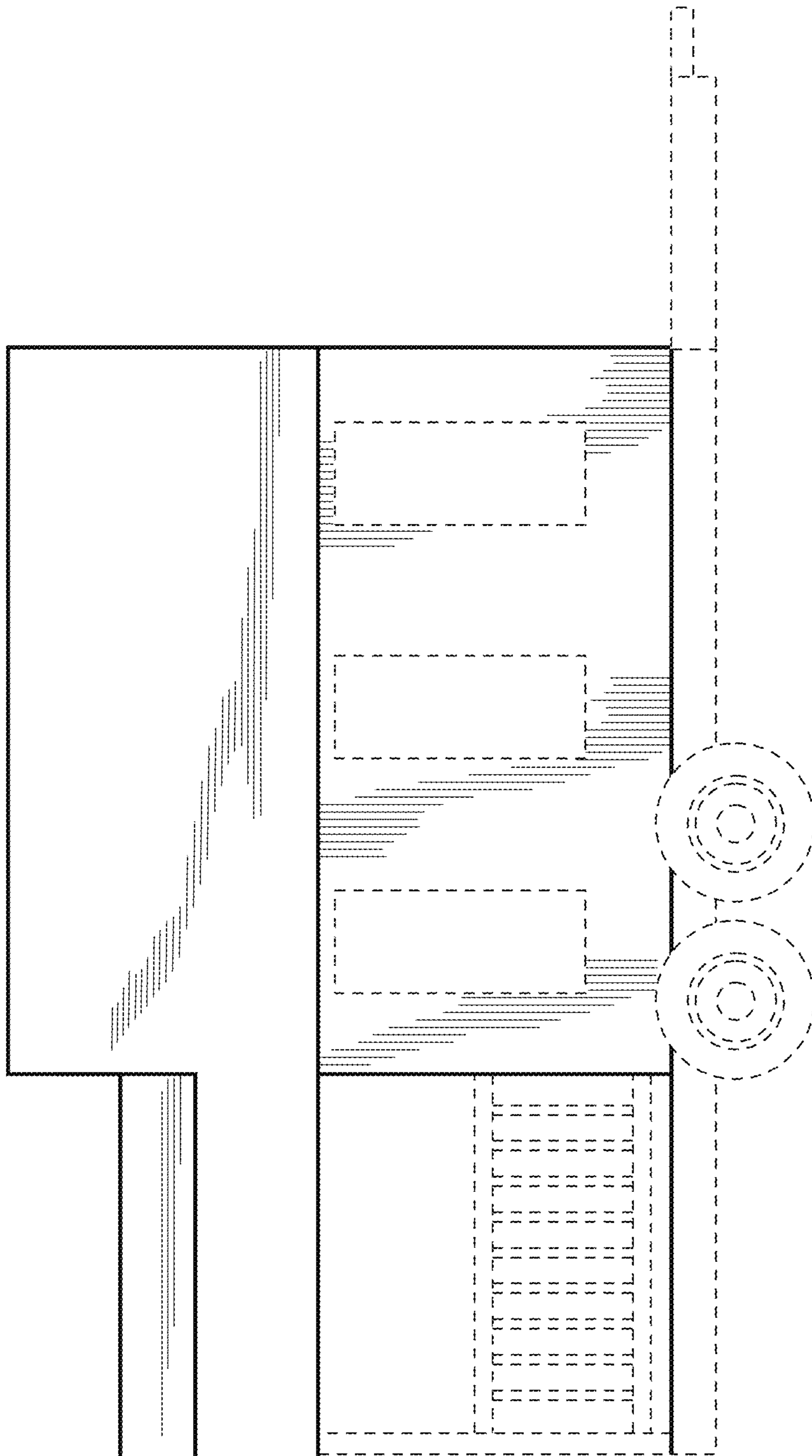

FIG. 3

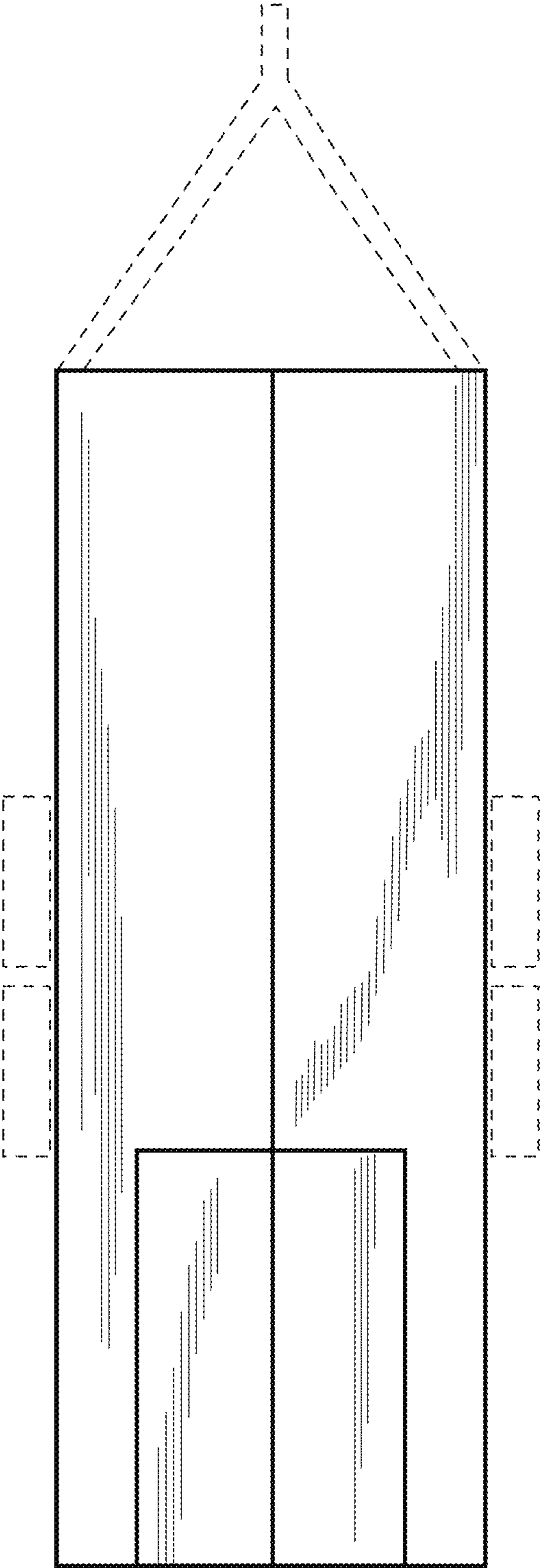

FIG. 4