



US00D863063S

(12) **United States Design Patent** (10) **Patent No.:** **US D863,063 S**
Lee et al. (45) **Date of Patent:** **** *Oct. 15, 2019**

(54) **BOX FOR FOOD PACKING**
(71) Applicant: **CJ CHEILJEDANG CORPORATION**, Seoul (KR)
(72) Inventors: **So Ra Lee**, Namyangju-si (KR); **Yu Jin Kim**, Yongin-si (KR); **Kang Kook Lee**, Seoul (KR)
(73) Assignee: **CJ CHEILJEDANG CORPORATION**, Seoul (KR)

D683,629 S * 6/2013 Lee D9/432
D683,630 S * 6/2013 Lee D9/432
D690,205 S * 9/2013 Kim D9/643
D693,232 S * 11/2013 Lee D9/643
D693,233 S * 11/2013 Lee D9/643
D693,234 S * 11/2013 Lee D9/643
D711,242 S * 8/2014 Park D9/643
D764,926 S * 8/2016 Lee D9/643
D764,927 S * 8/2016 Kwon D9/643
D777,582 S * 1/2017 Kwon D9/643

* cited by examiner

(*) Notice: This patent is subject to a terminal disclaimer.

Primary Examiner — Sandra L Morris
(74) *Attorney, Agent, or Firm* — Leydig, Voit & Mayer

(**) Term: **15 Years**

(21) Appl. No.: **29/644,626**

(57) **CLAIM**

(22) Filed: **Apr. 19, 2018**

The ornamental design for a box for food packing, as shown and described.

(51) **LOC (12) Cl.** **09-01**

(52) **U.S. Cl.**
USPC **D9/643; D9/432**

(58) **Field of Classification Search**
USPC D3/270, 271.1–271.4; D7/510, 514–520, D7/599, 604, 613, 619.2, 623, 628; D9/600, 643–647, 652, 414–418, D9/430–434; 206/457, 459.5, 527; 215/381–384, 400
CPC B65D 5/42; B65D 5/4258; B65D 81/60; B65D 81/365; B65D 81/366; B65D 81/368; B65D 2203/00; B65D 2203/02; B65D 37/00; B65D 77/00; B65D 97/00; A63H 33/16

DESCRIPTION

The patent or application file contains at least one drawing executed in color. Copies of this patent or patent application publication with color drawing(s) will be provided by the Office upon request and payment of the necessary fee.
FIG. 1 is a perspective view of a box for food packing showing our new design.
FIG. 2 is a front elevational view thereof;
FIG. 3 is a rear elevational view thereof;
FIG. 4 is a left side elevational view thereof;
FIG. 5 is a right side elevational view thereof;
FIG. 6 is a top plan view thereof; and,
FIG. 7 is a bottom plan view thereof.

See application file for complete search history.

(56) **References Cited**

U.S. PATENT DOCUMENTS

D678,078 S * 3/2013 Kim D9/643
D683,234 S * 5/2013 Lee D9/432

1 Claim, 7 Drawing Sheets
(7 of 7 Drawing Sheet(s) Filed in Color)

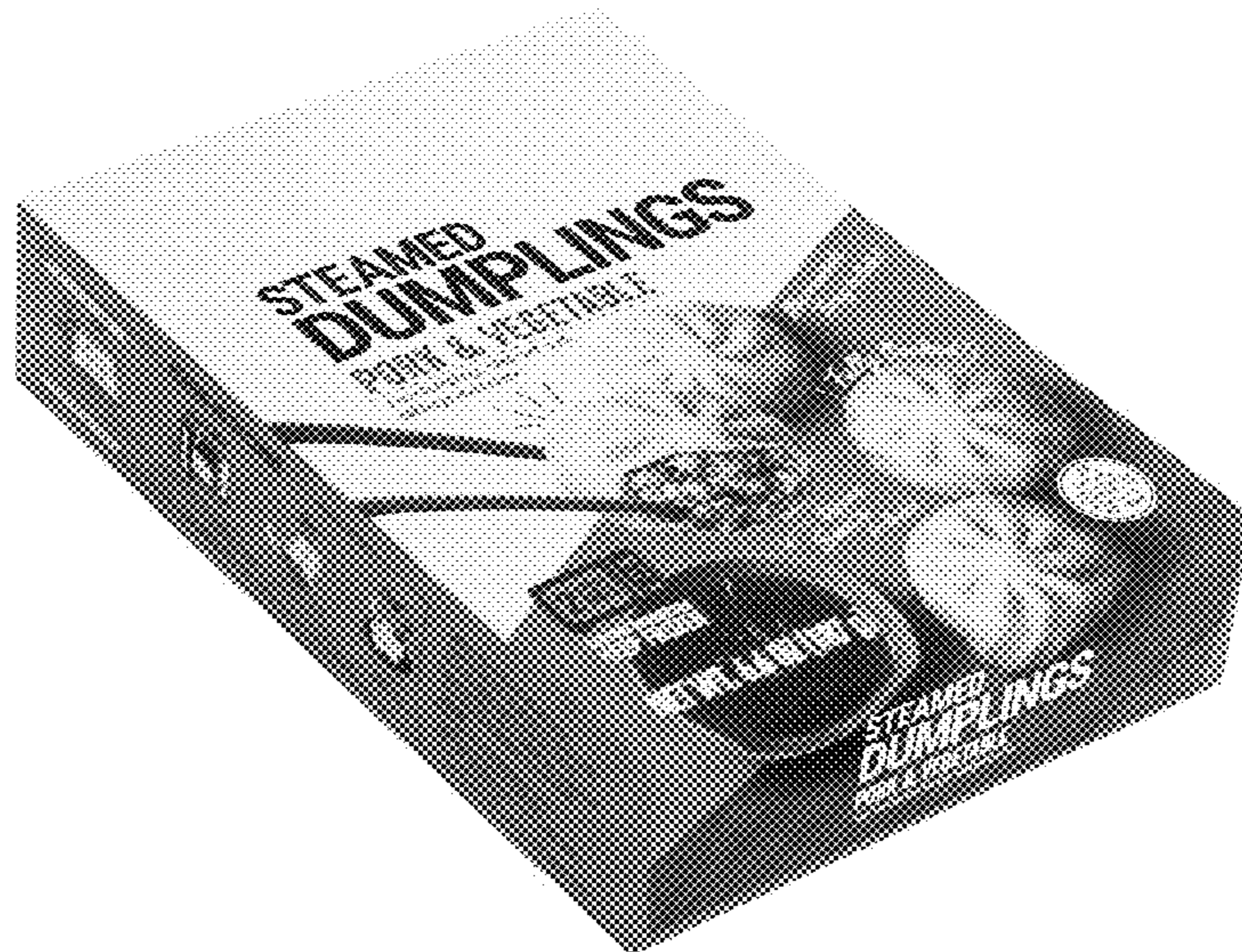

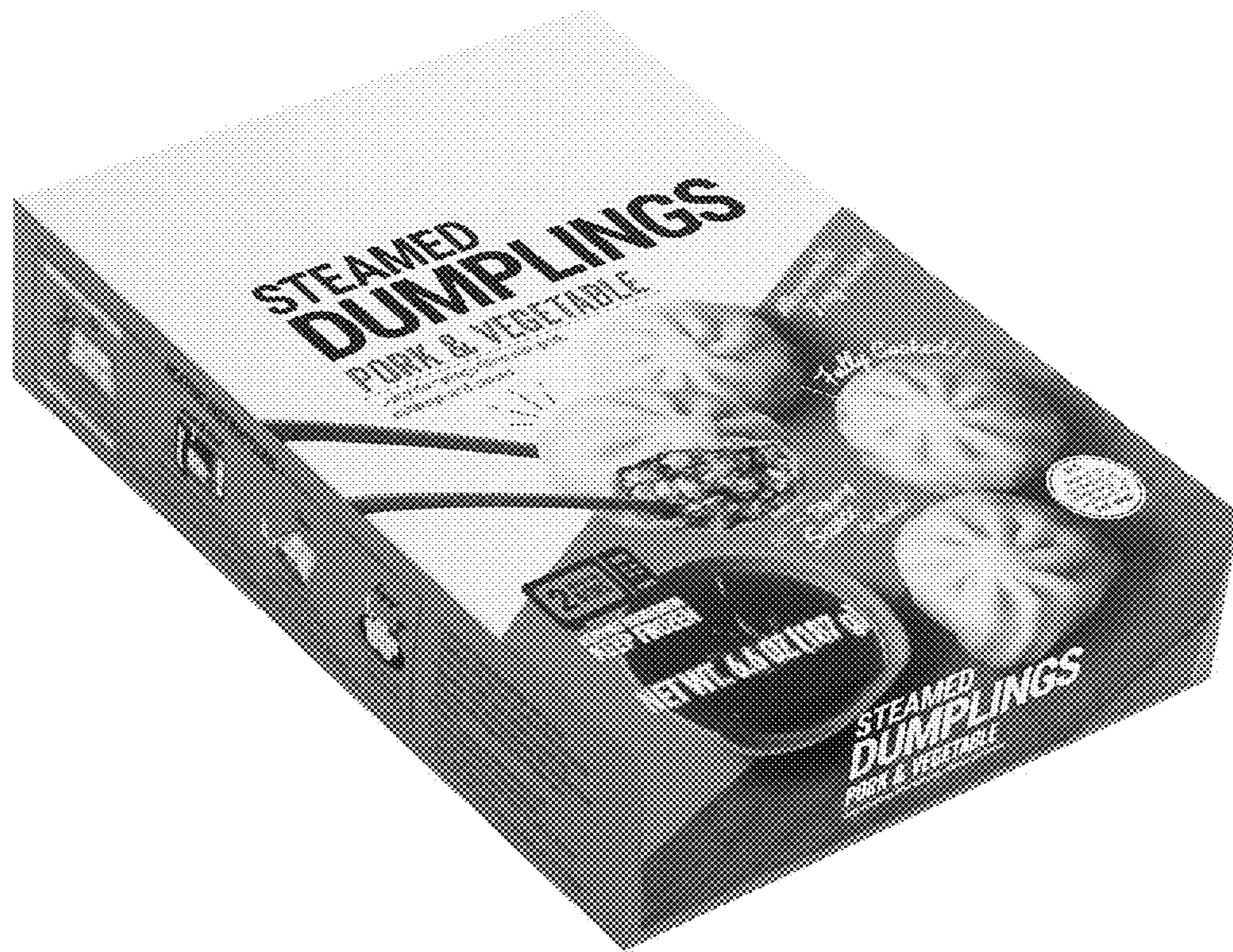

FIG. 1



FIG. 2



FIG. 3

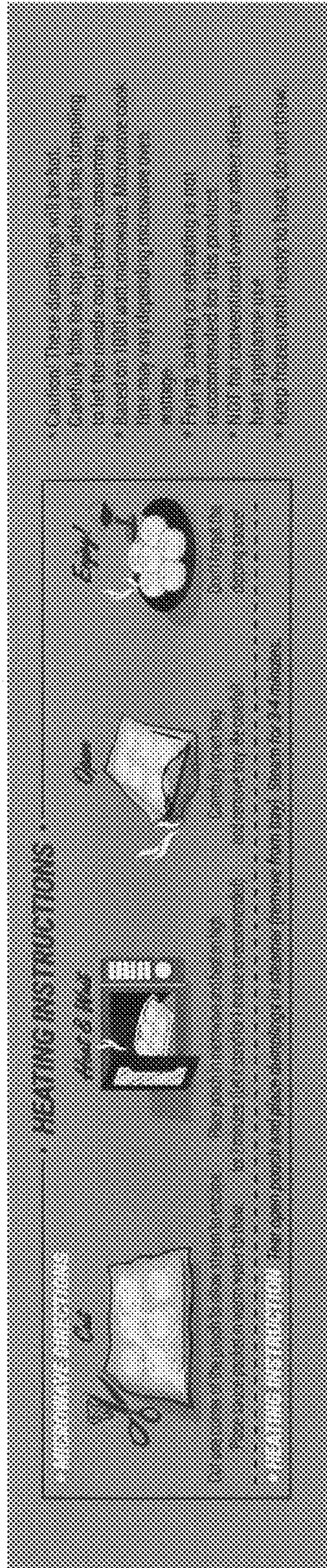

FIG. 4

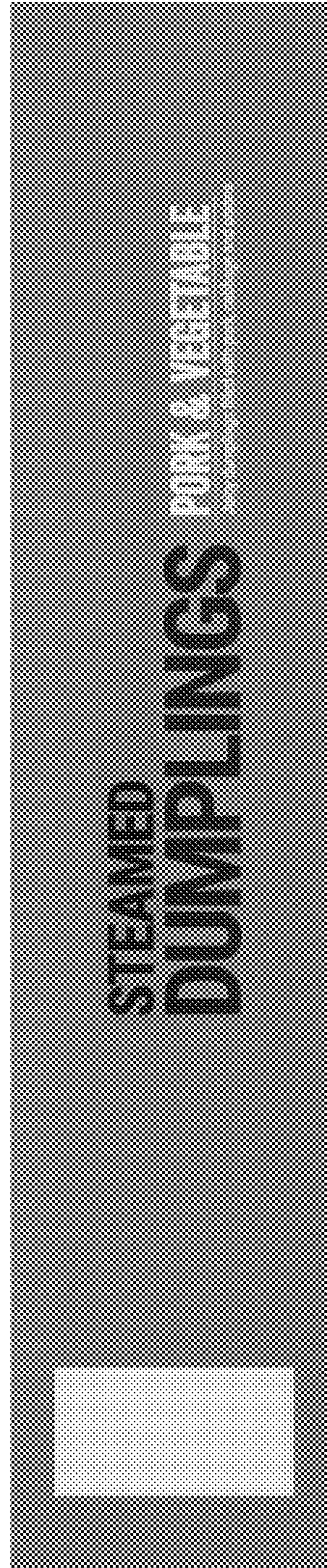

FIG. 5

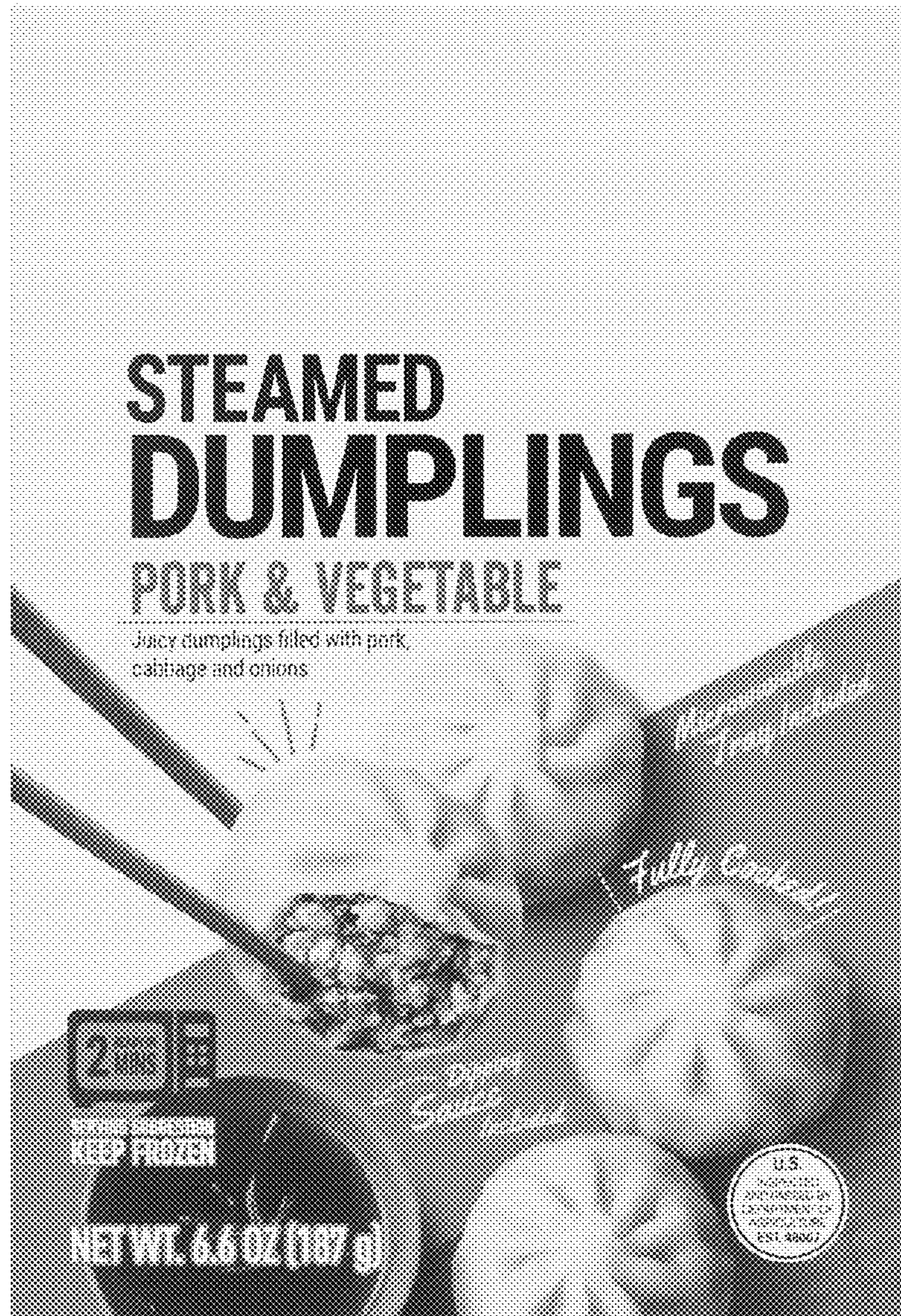

FIG. 6

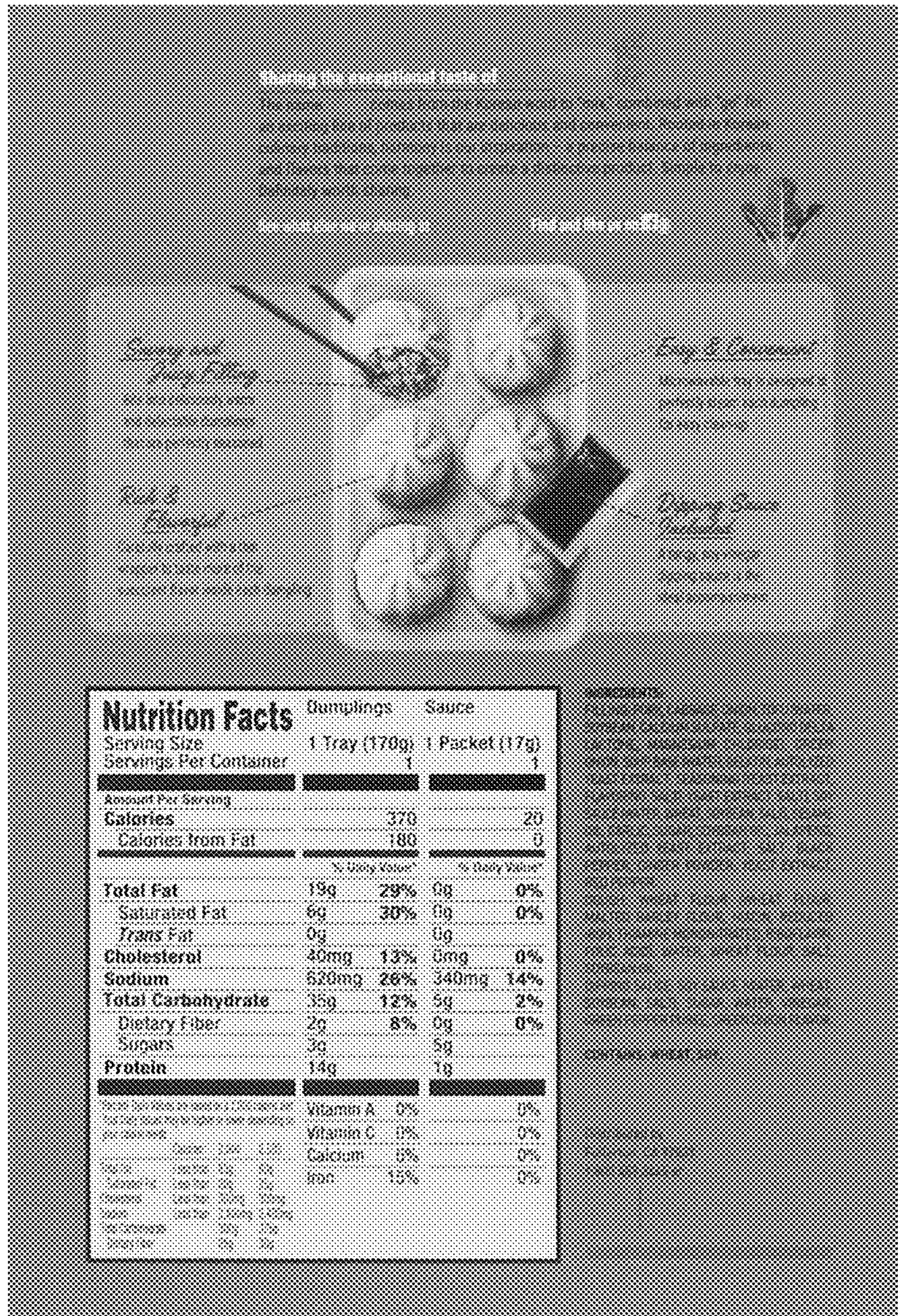

FIG. 7