



US00D862737S

(12) **United States Design Patent** (10) **Patent No.:** **US D862,737 S**
Crocker et al. (45) **Date of Patent:** **** Oct. 8, 2019**

(54) **PARTITION SYSTEM**

(71) Applicant: **Williams-Sonoma, Inc.**, San Francisco, CA (US)

(72) Inventors: **Justin Crocker**, New York, NY (US);
Richard Joutras, Oak Brook, IL (US);
Timothy Buchenberger, Chicago, IL (US)

(73) Assignee: **Williams-Sonoma, Inc.**, San Francisco, CA (US)

(**) Term: **15 Years**

(21) Appl. No.: **29/607,135**

(22) Filed: **Jun. 9, 2017**

(51) **LOC (12) Cl.** **25-02**

(52) **U.S. Cl.**
USPC **D25/58**

(58) **Field of Classification Search**
USPC D25/1-35, 55-61; 52/239; D6/332
CPC E04H 1/00-14; E04H 3/00-10; E04H
15/001; E04H 15/003; E04H 15/005;
E04H 15/008; E04B 2/74-7459
See application file for complete search history.

(56) **References Cited**

U.S. PATENT DOCUMENTS

D197,766	S	*	3/1964	Roxburgh	D25/16
D226,903	S	*	5/1973	Genaro	D25/16
4,433,514	A	*	2/1984	Henges, Jr.	E04H 1/12 52/262
4,704,827	A	*	11/1987	Murphy	E04H 1/1222 52/34
D294,300	S	*	2/1988	Hoelterhoff	D25/1
D299,959	S	*	2/1989	Montgomery	D25/16
6,474,025	B1	*	11/2002	Faiks	A47B 21/00 52/239
7,814,727	B2	*	10/2010	LaCasse	E04B 1/34326 52/222
D639,448	S	*	6/2011	Grainger	D25/1

(Continued)

Primary Examiner — Brett Miller

(74) *Attorney, Agent, or Firm* — Cook Alex Ltd.; R. Blake Johnston

(57) **CLAIM**

The ornamental design for a partition system, as shown and described.

DESCRIPTION

FIG. 1 is a perspective view of a first embodiment of the partition system;
 FIG. 2 is a front elevation view of the first embodiment of the partition system;
 FIG. 3 is a rear elevation view of the first embodiment of the partition system;
 FIG. 4 is a left side elevation view of the first embodiment of the partition system;
 FIG. 5 is a right side elevation view of the first embodiment of the partition system;
 FIG. 6 is a top plan view of the first embodiment of the partition system;
 FIG. 7 is a bottom plan view of the first embodiment of the partition system;
 FIG. 8 is a perspective view of a second embodiment of the partition system;
 FIG. 9 is a front elevation view of the second embodiment of the partition system;
 FIG. 10 is a rear elevation view of the second embodiment of the partition system;
 FIG. 11 is a left side elevation view of the second embodiment of the partition system;
 FIG. 12 is a right side elevation view of the second embodiment of the partition system;
 FIG. 13 is a top plan view of the second embodiment of the partition system; and,
 FIG. 14 is a bottom plan view of the second embodiment of the partition system.

1 Claim, 12 Drawing Sheets

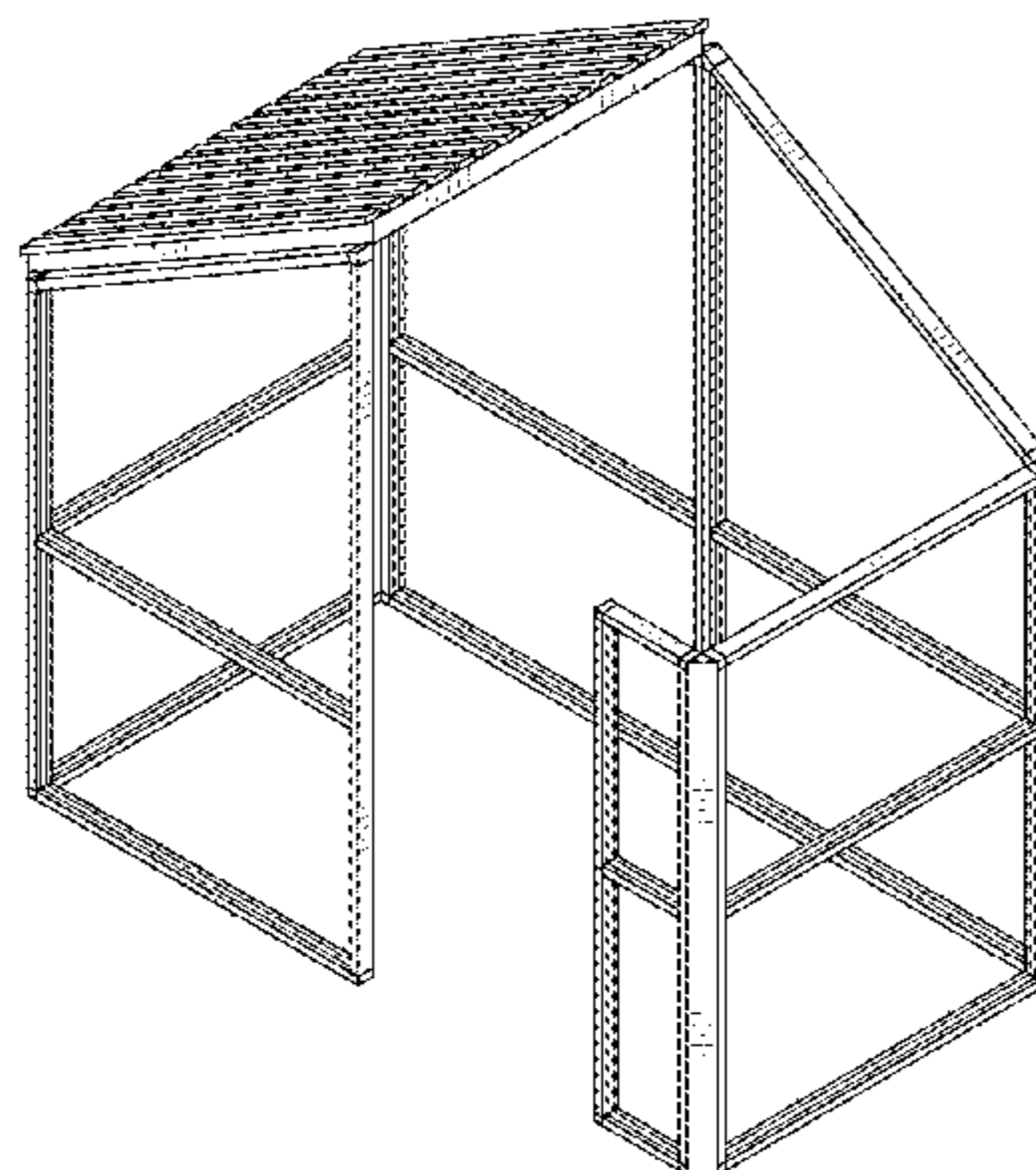

(56)

References Cited

U.S. PATENT DOCUMENTS

9,103,134 B1 * 8/2015 Murray E04B 2/7433
D812,247 S * 3/2018 Price D25/16
D816,355 S * 5/2018 Rockwell D6/332
D822,849 S * 7/2018 Levy D25/35
2002/0100227 A1 * 8/2002 Barnhouse E04B 2/7433
52/239
2005/0011138 A1 * 1/2005 Ball E04B 2/7425
52/36.1
2008/0110127 A1 * 5/2008 Terada E04H 1/1272
52/646
2012/0255241 A1 * 10/2012 Nishikawa E04B 1/34315
52/105
2016/0262537 A1 * 9/2016 Gaschy E04B 2/7401
2017/0337783 A1 * 11/2017 Konecny E04H 1/12

* cited by examiner

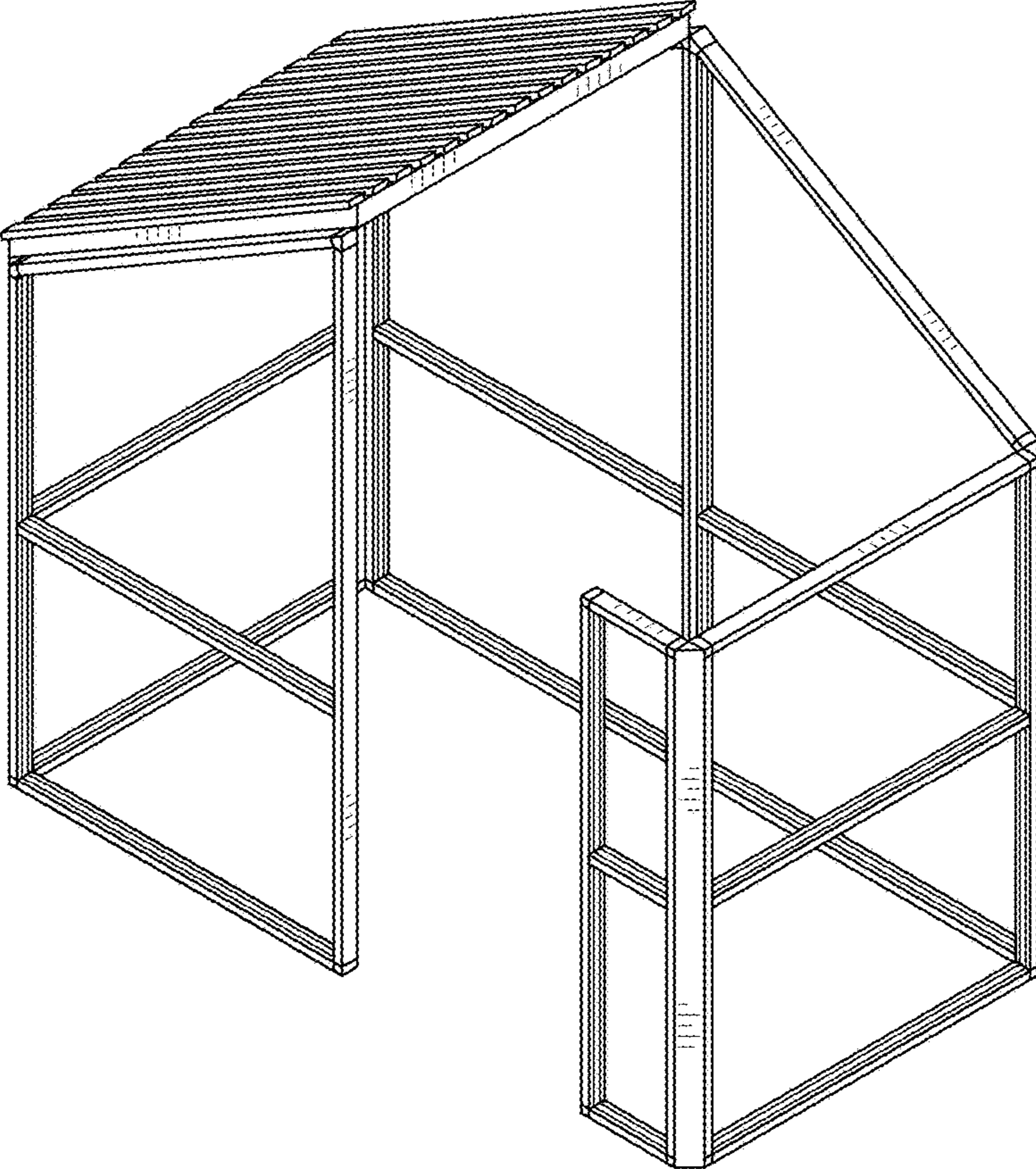

FIG. 1

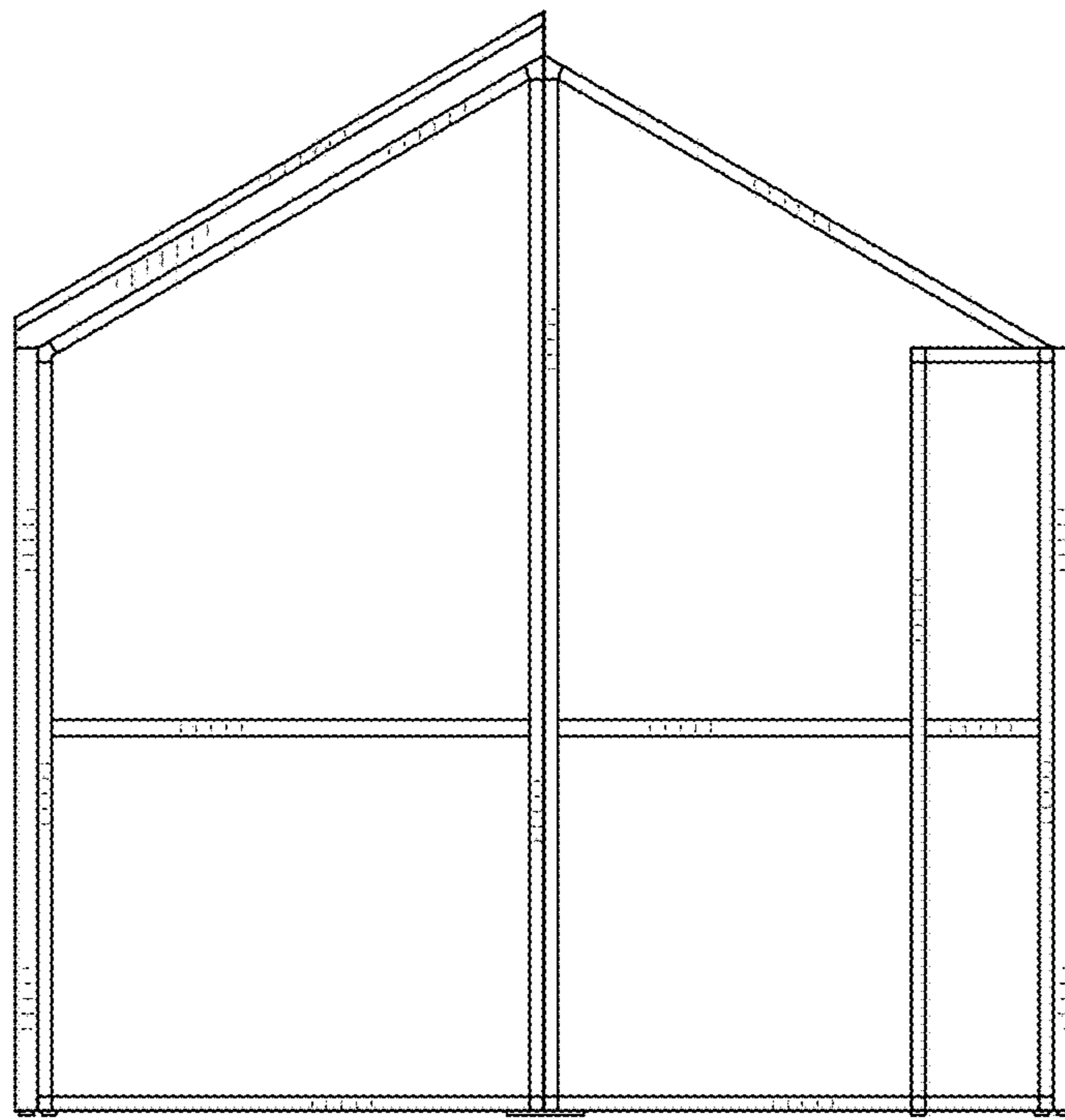

FIG. 2

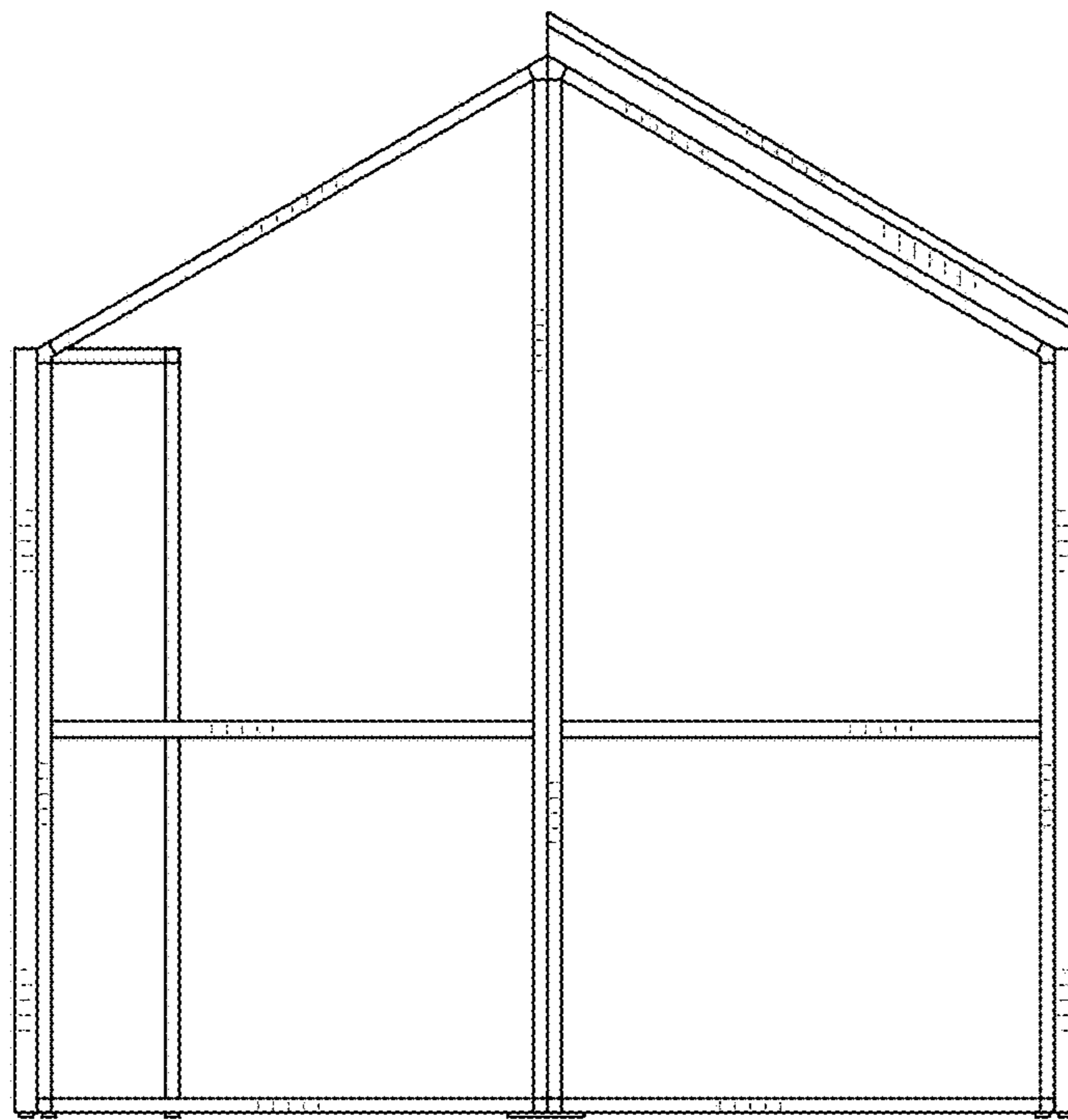

FIG. 3

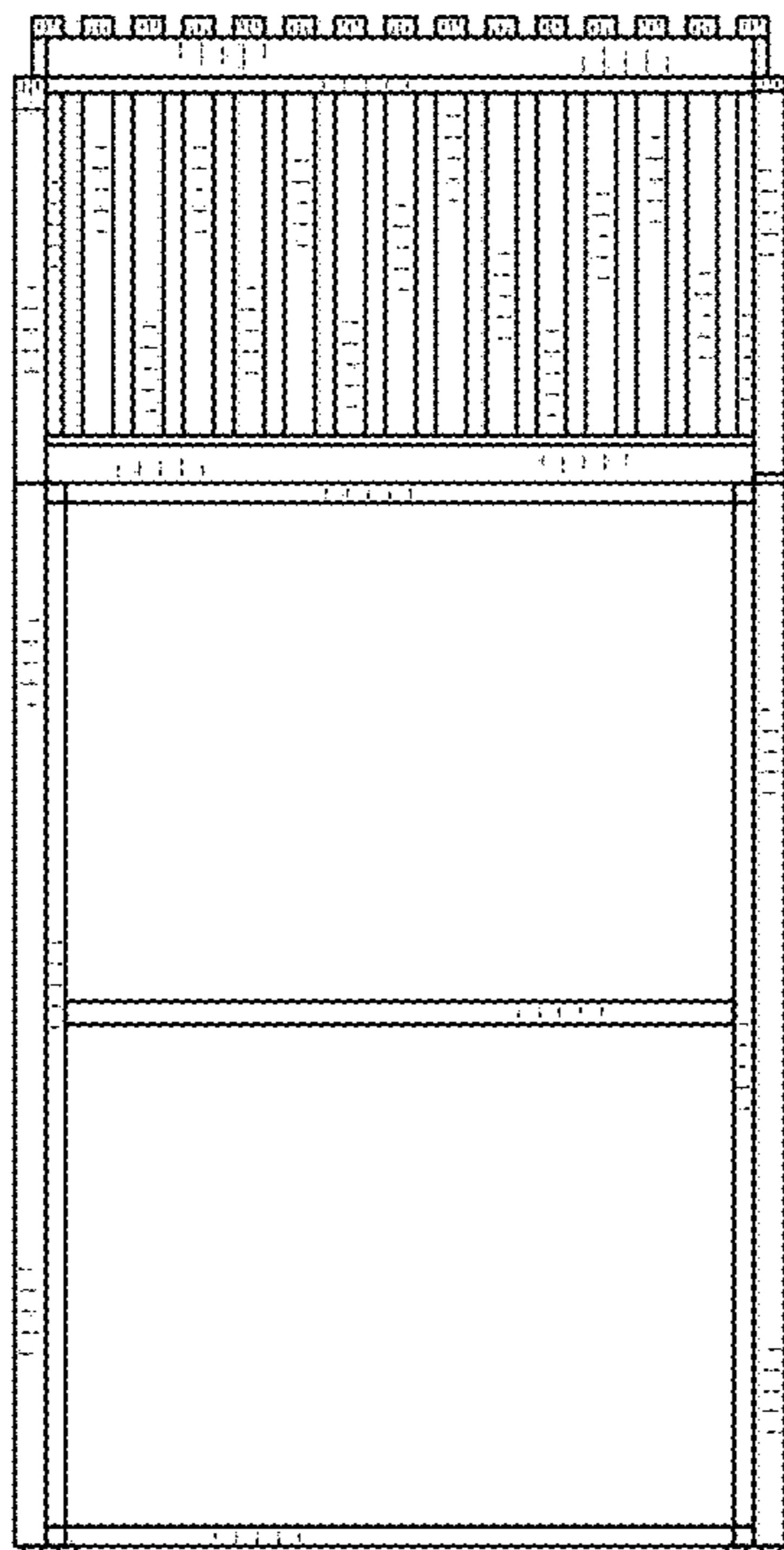

FIG. 4

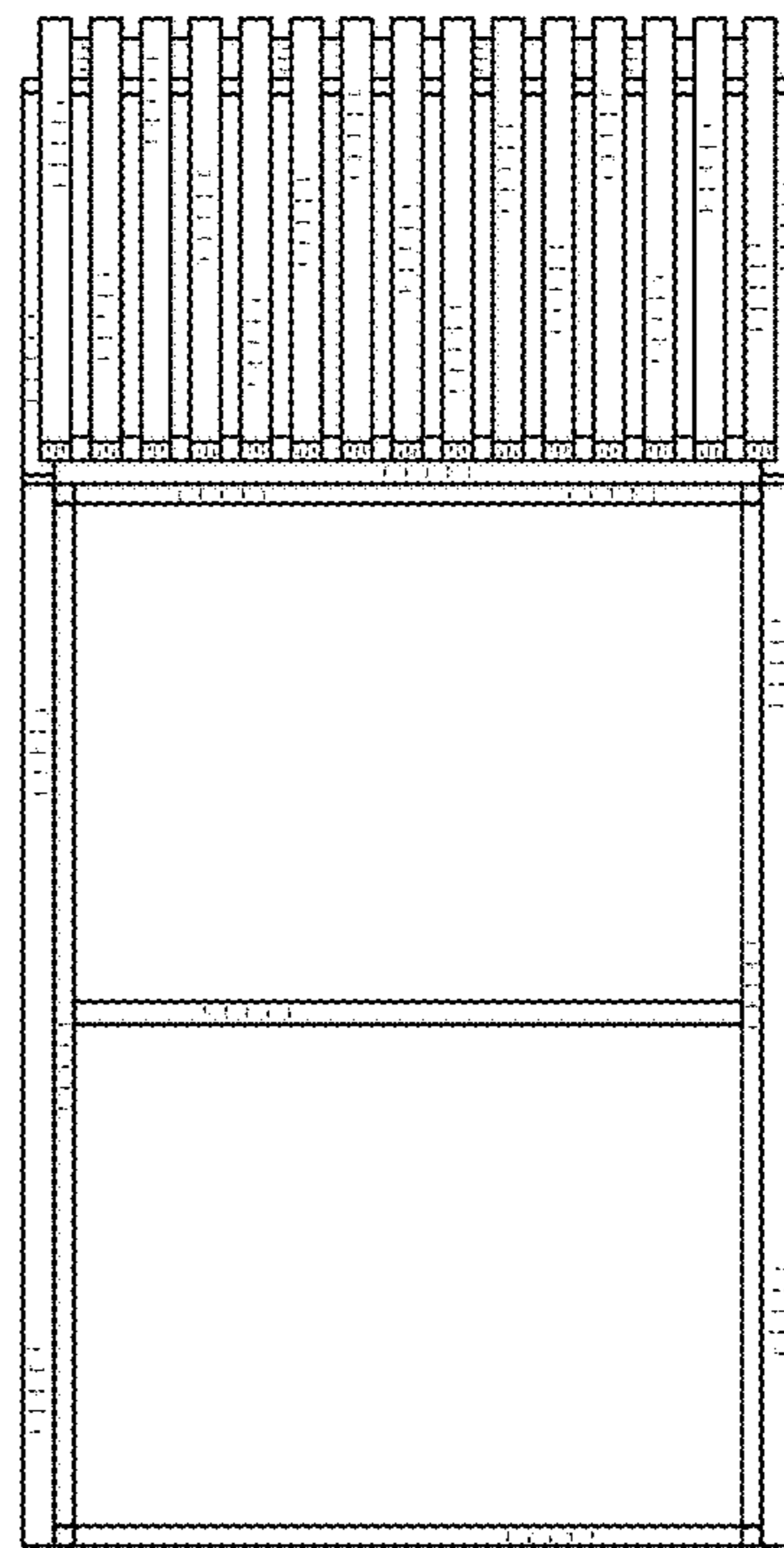

FIG. 5

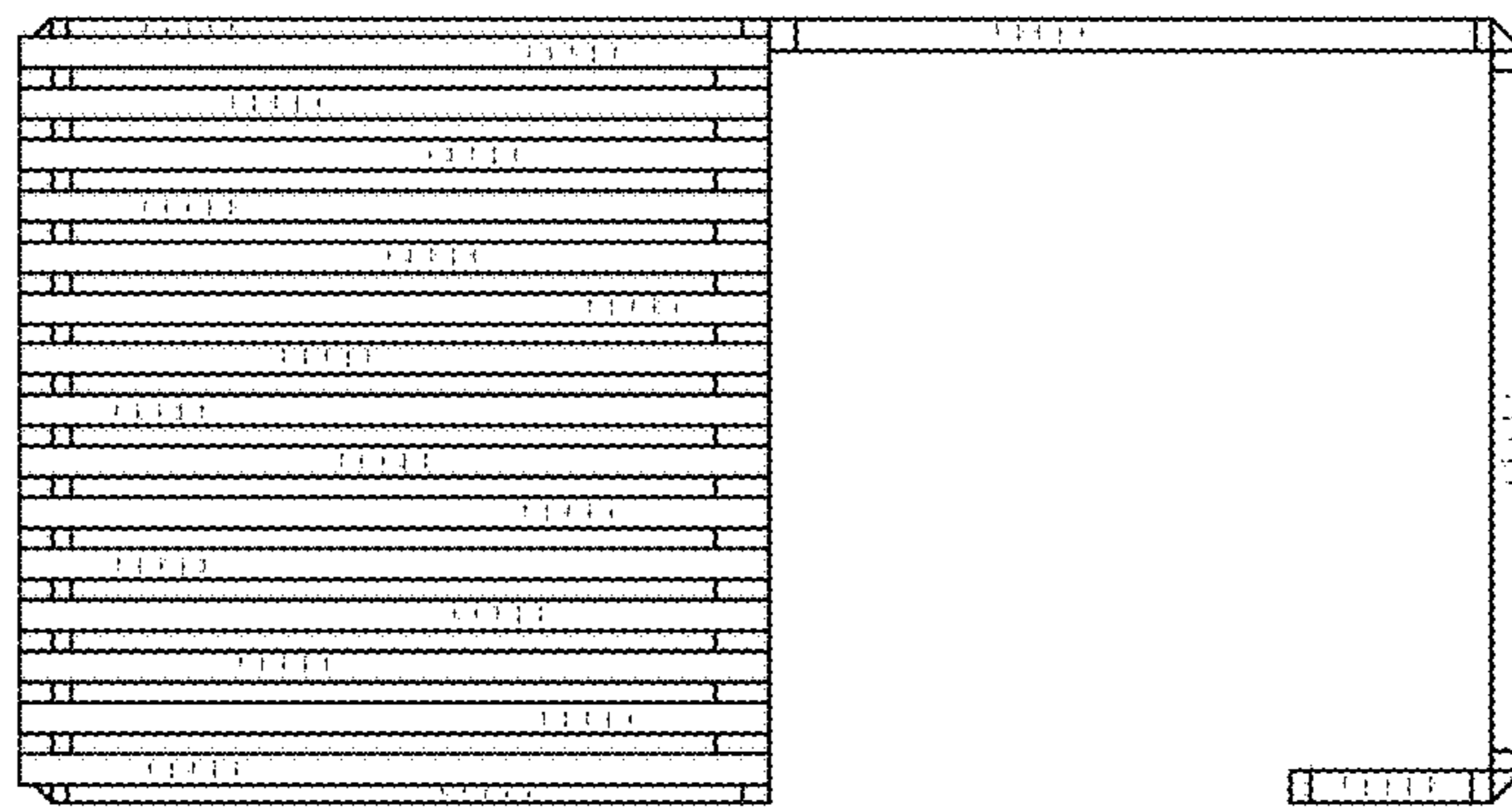

FIG. 6

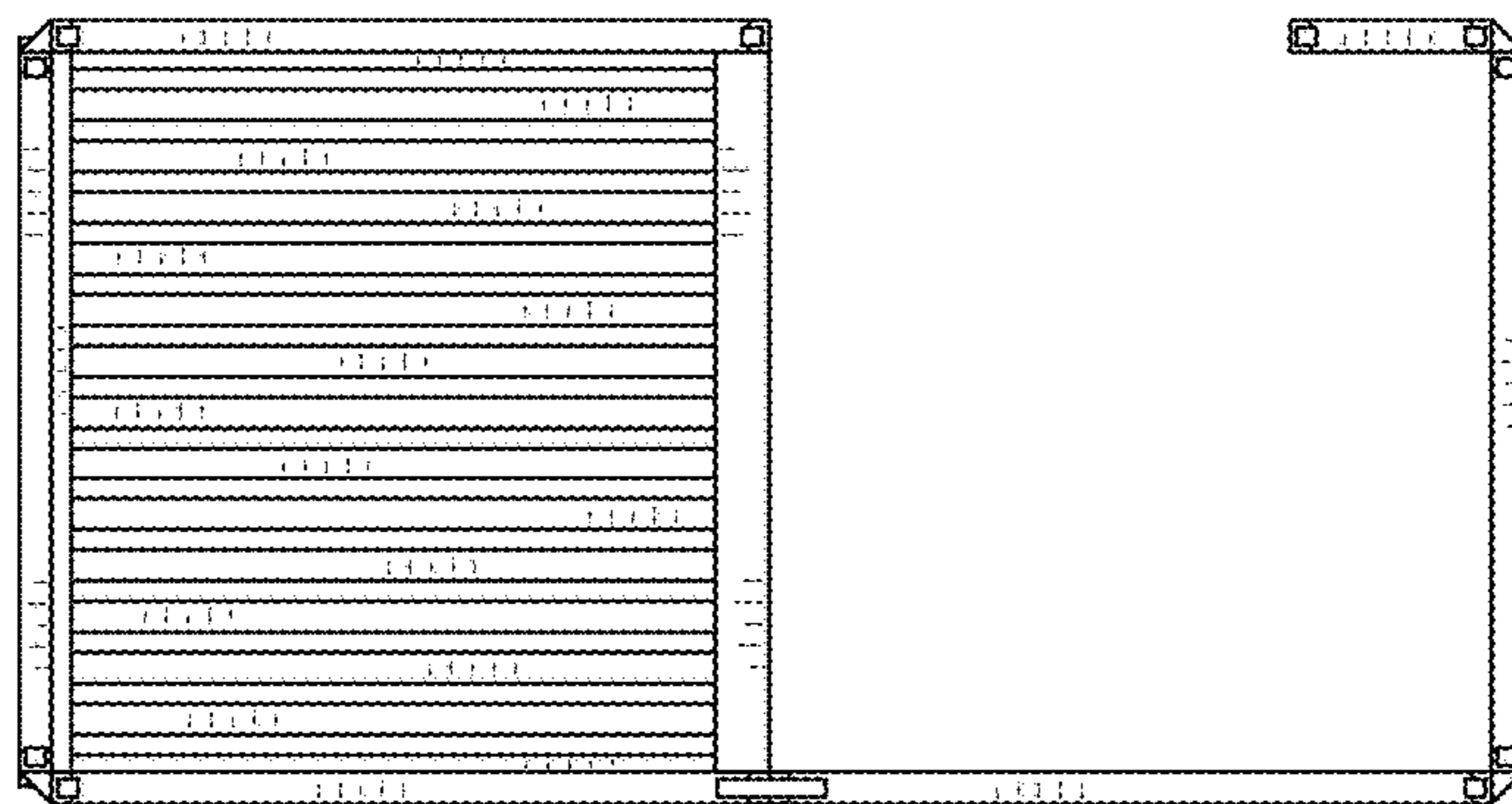

FIG. 7

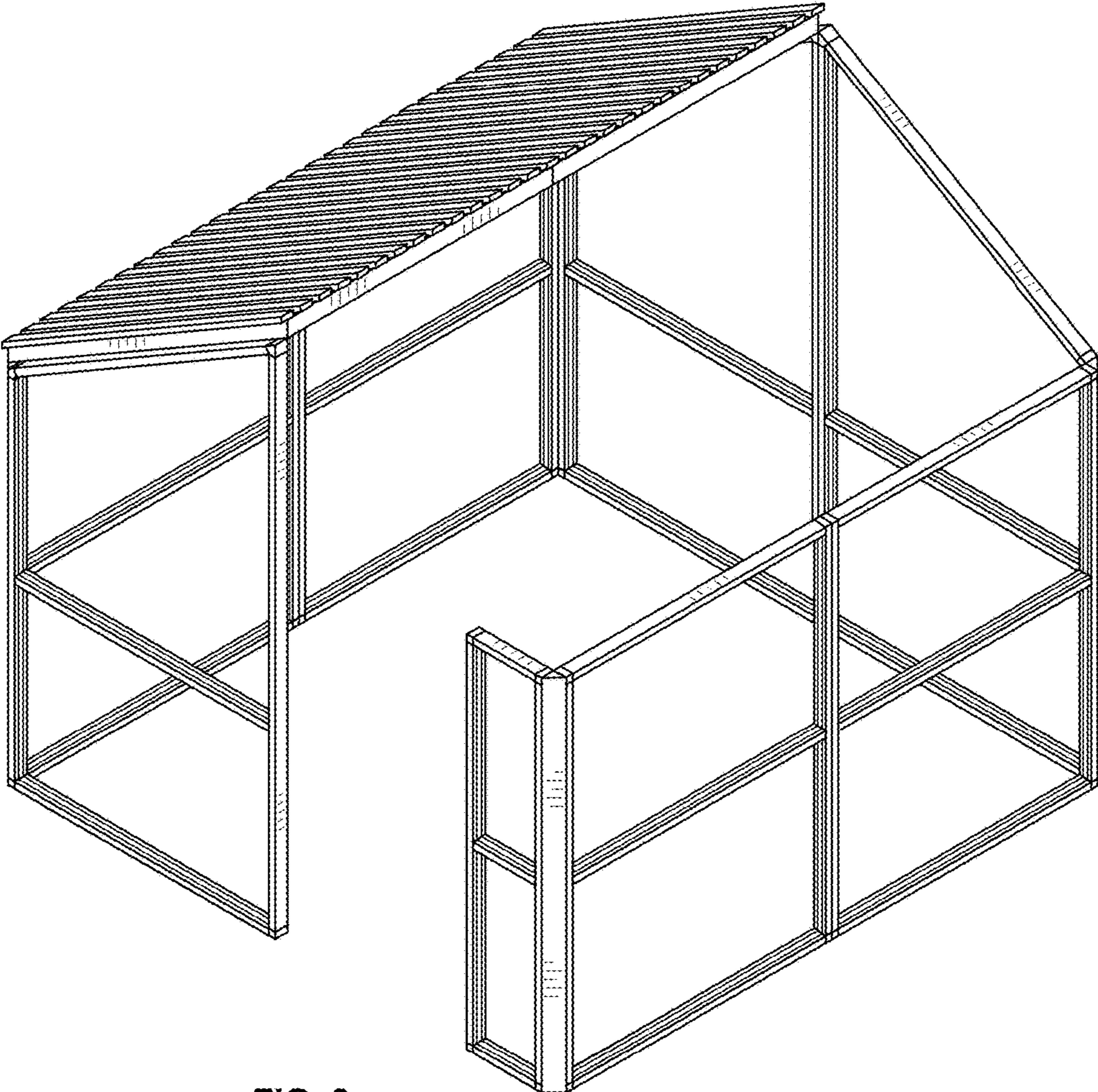

FIG. 8

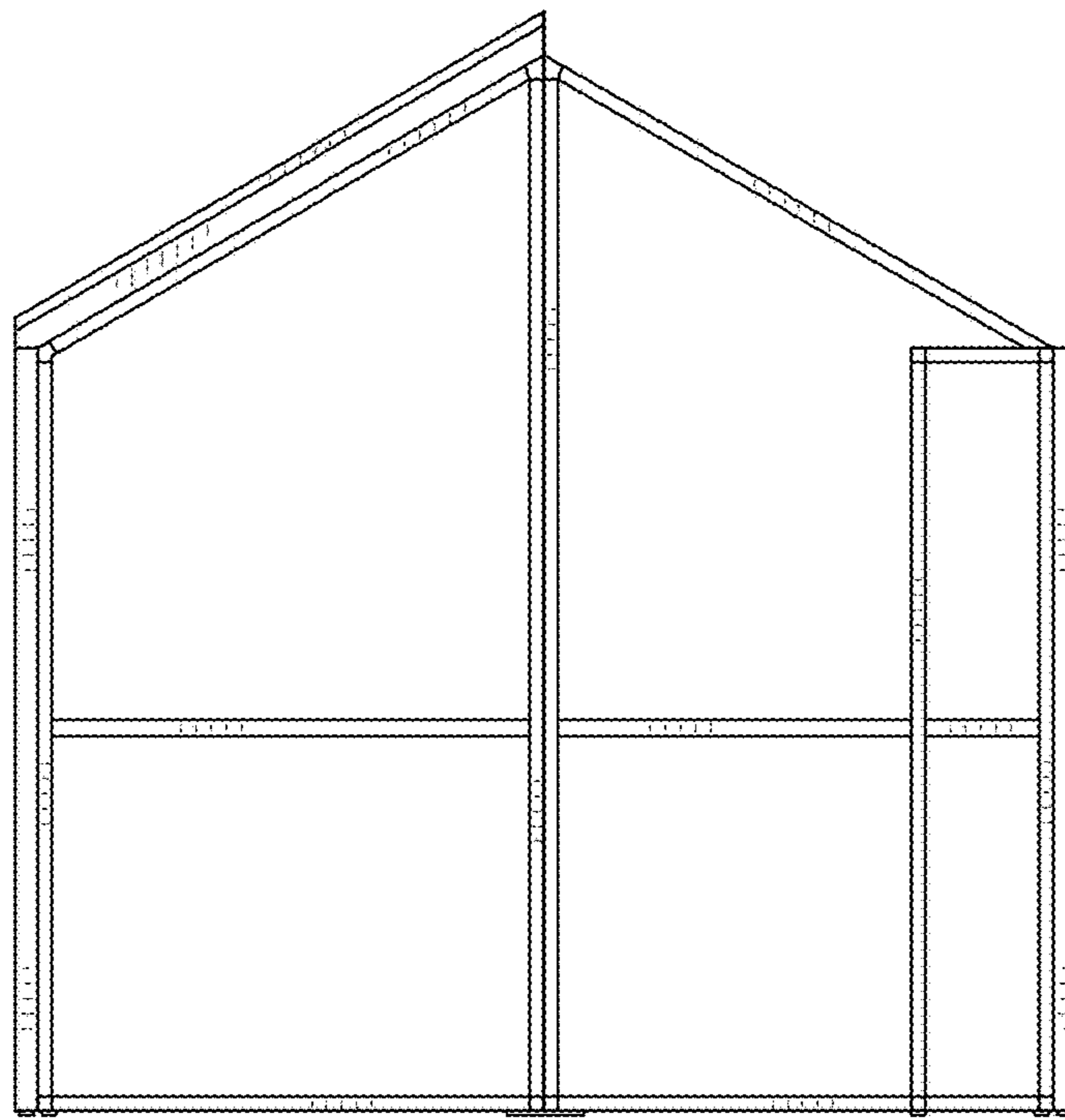

FIG. 9

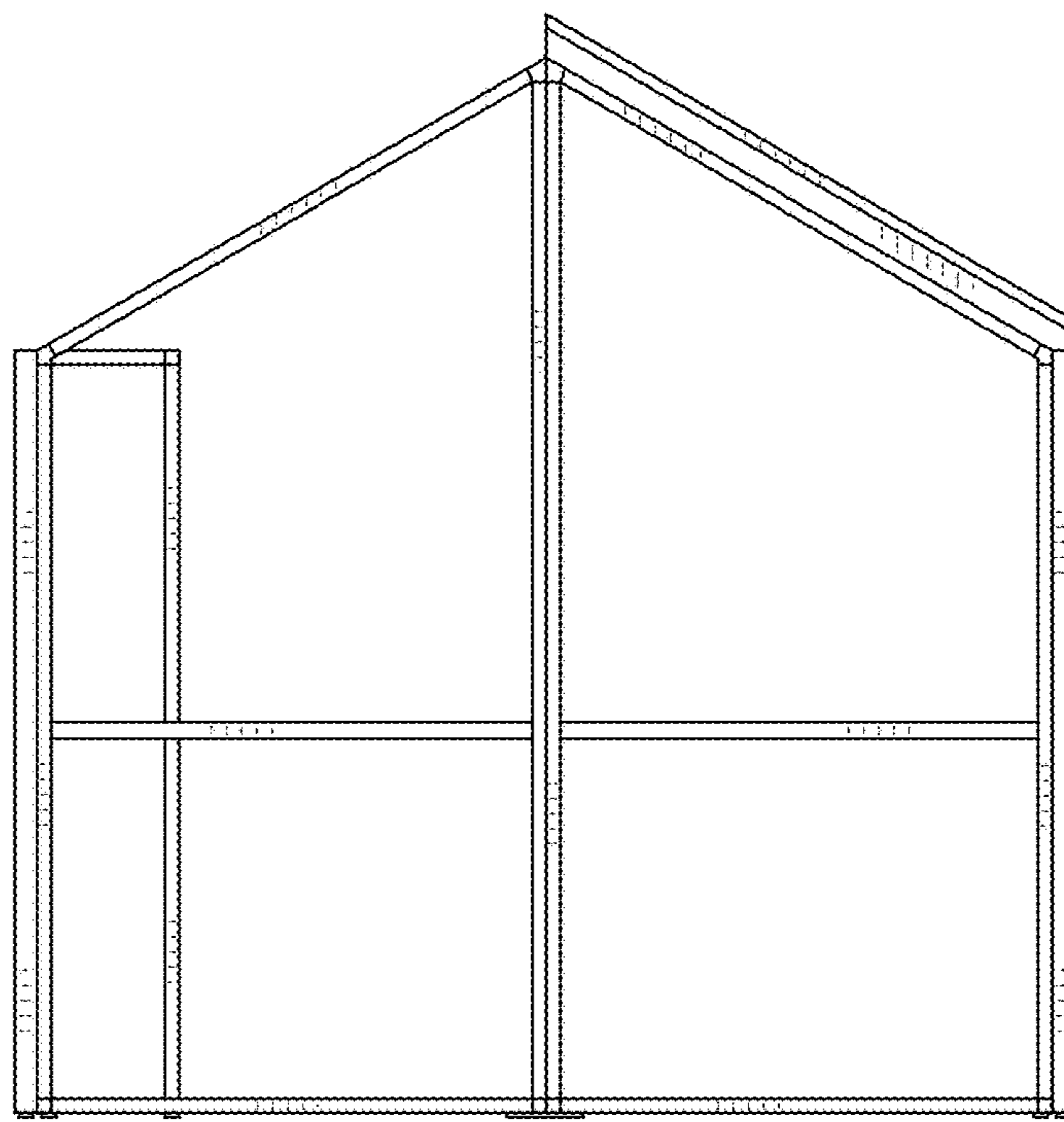

FIG. 10

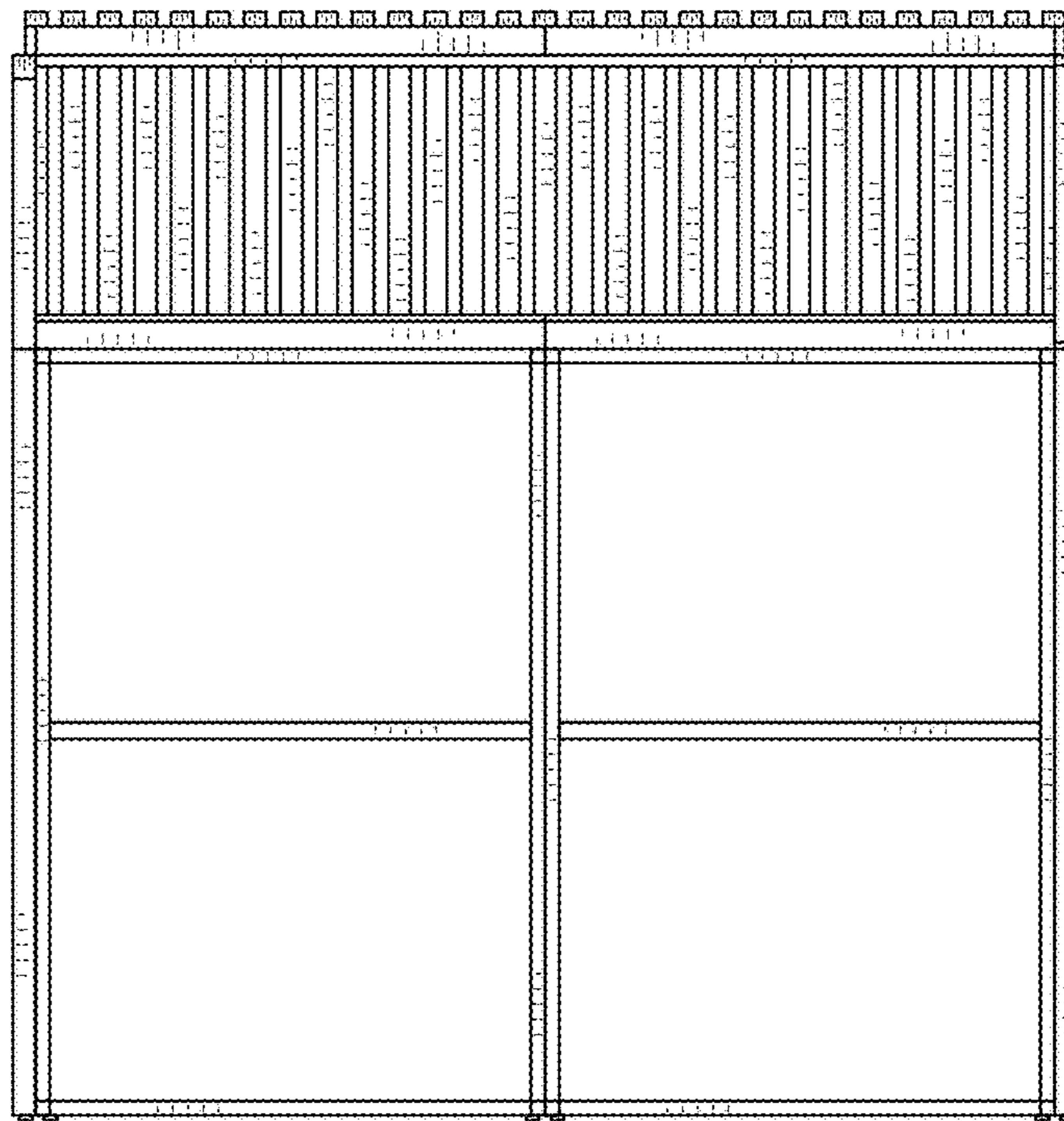

FIG. 11

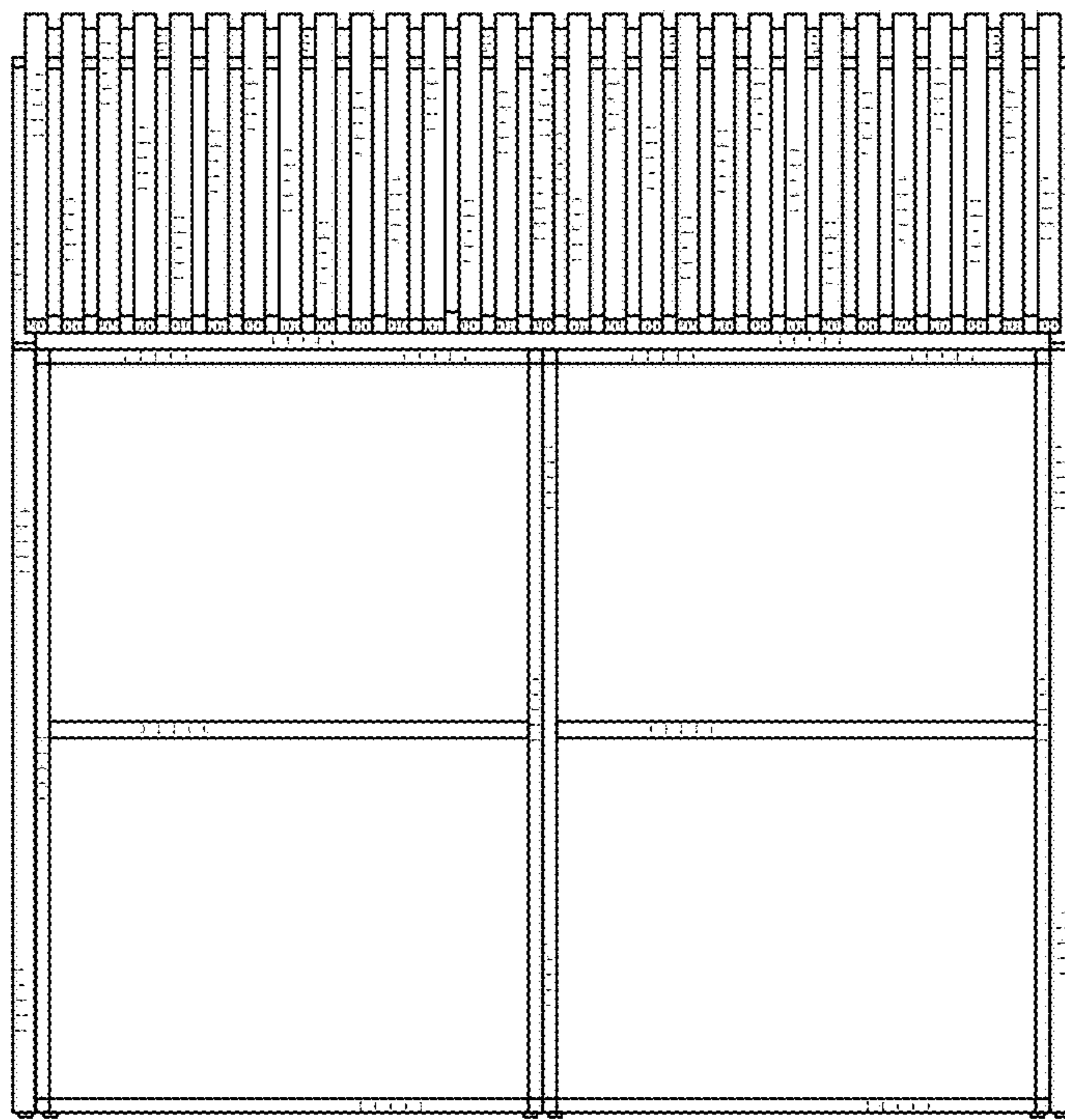

FIG. 12

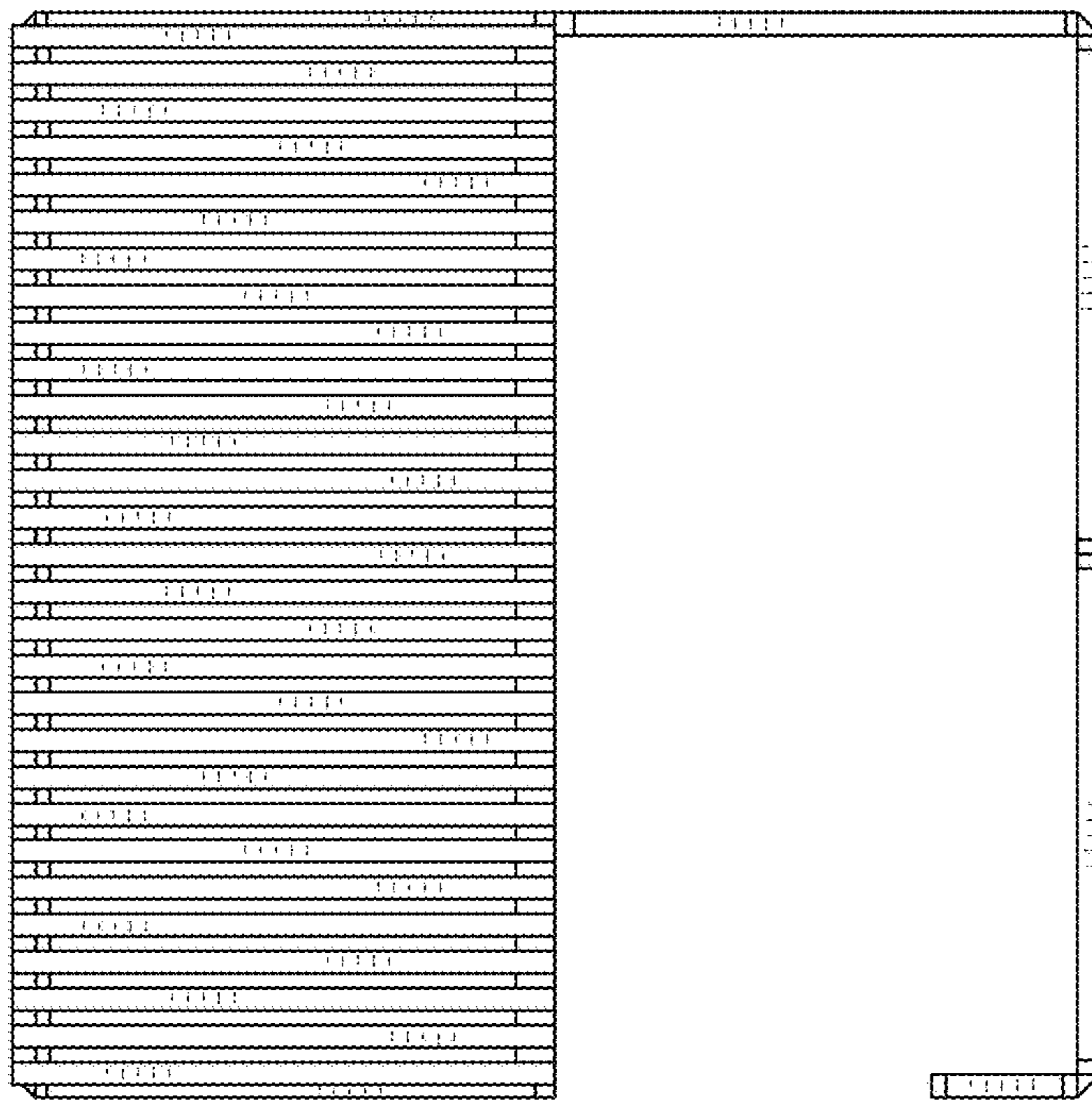

FIG. 13

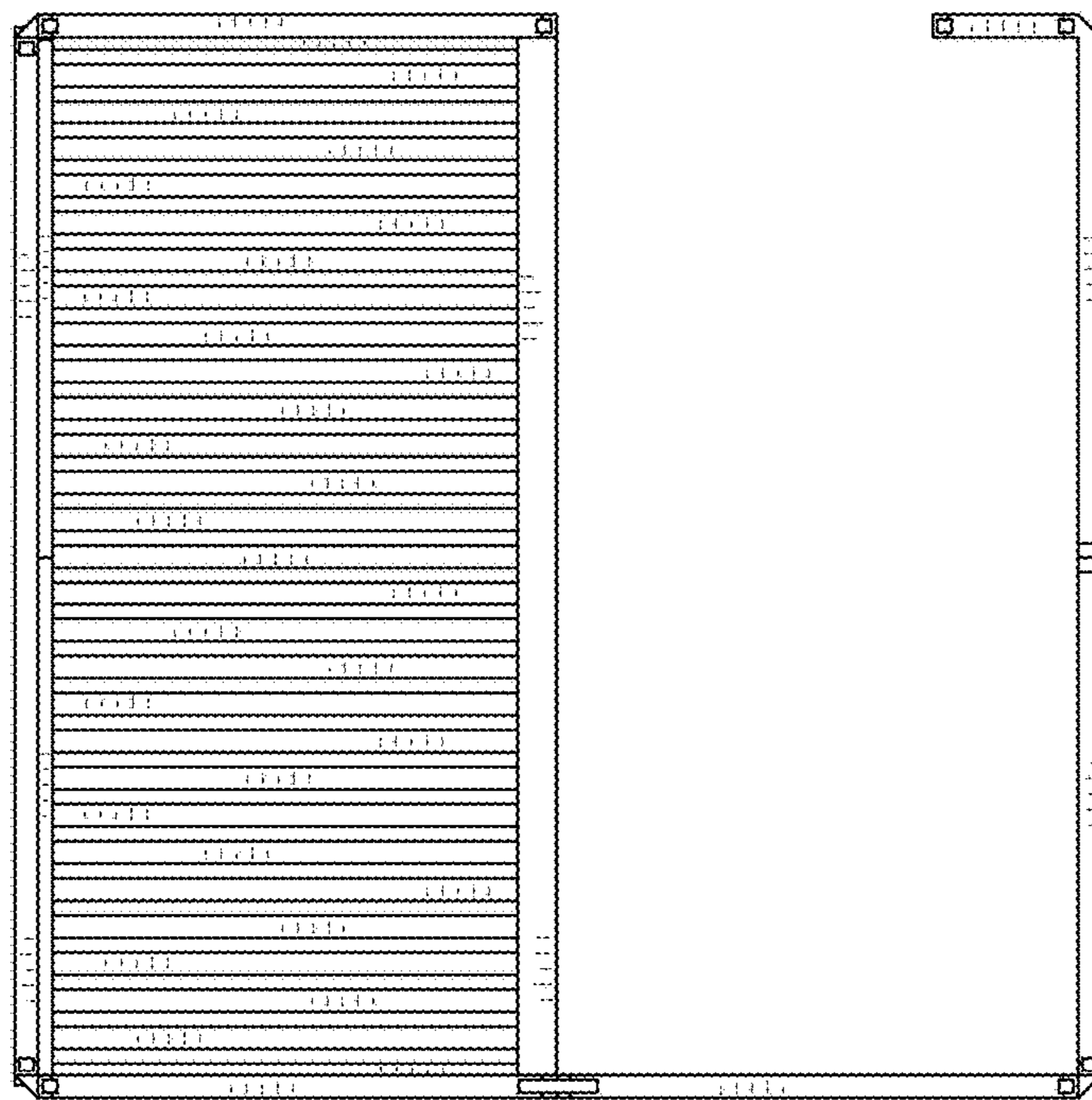

FIG. 14