



US00D862702S

(12) **United States Design Patent**
Nishiyama et al.

(10) **Patent No.:** **US D862,702 S**

(45) **Date of Patent:** **** Oct. 8, 2019**

(54) **SPHYGMOMANOMETER**

(71) Applicant: **OMRON HEALTHCARE Co., Ltd.**,
Muko-shi, Kyoto (JP)

(72) Inventors: **Kengo Nishiyama**, Muko (JP);
Tsuyoshi Ogihara, Muko (JP);
Yoshikazu Inami, Muko (JP); **Asa**
Hirasawa, Muko (JP); **Shuji Tsuruta**,
Ibaraki (JP)

(73) Assignee: **OMRON HEALTHCARE Co., Ltd.**,
Kyoto (JP)

(**) Term: **15 Years**

(21) Appl. No.: **29/649,326**

(22) Filed: **May 29, 2018**

(30) **Foreign Application Priority Data**

Dec. 1, 2017 (JP) 2017-026877
Dec. 1, 2017 (JP) 2017-026880

(51) **LOC (12) Cl.** **24-02**

(52) **U.S. Cl.**
USPC **D24/165**

(58) **Field of Classification Search**
USPC D24/165-168, 186, 187; D10/75, 70, 98
CPC A61B 5/0402; A61B 5/0404; A61B 5/021;
A61B 5/024; A61B 5/02438; A61B
5/681; A61B 2560/0205; A61B
2560/0462
See application file for complete search history.

(56) **References Cited**

U.S. PATENT DOCUMENTS

D571,013 S * 6/2008 Kitamura D24/165
D574,497 S * 8/2008 Kitamura D24/165
D583,060 S * 12/2008 Kitamura D24/165
D642,274 S * 7/2011 Ogihara D24/165

D651,716 S * 1/2012 Shibata D24/165
D665,501 S * 8/2012 Shibata D24/165
D717,439 S * 11/2014 Noguchi D24/165
D720,328 S * 12/2014 Shigeno D14/159
D722,165 S * 2/2015 Pukall D24/165
D739,939 S * 9/2015 Uozumi D24/165

(Continued)

FOREIGN PATENT DOCUMENTS

JP 1326552 S 4/2008
JP 1387527 S 5/2010

(Continued)

OTHER PUBLICATIONS

Kengo Nishiyama et al., Sphygmomanometer, JP Design Patent
Application No. 2017-026876 filed Dec. 1, 2017, in the Japanese
Patent Office.

Primary Examiner — Anhdao Doan

(74) *Attorney, Agent, or Firm* — Capitol City TechLaw

(57) **CLAIM**

The ornamental design for a sphygmomanometer, as shown.

DESCRIPTION

FIG. 1 is a front, top, and right side perspective view of a
sphygmomanometer showing our new design;
FIG. 2 is a rear, top, and left side perspective view thereof;
FIG. 3 is a rear, bottom, and left side perspective view
thereof;
FIG. 4 is a front, bottom, and left side perspective view
thereof;
FIG. 5 is a front view thereof;
FIG. 6 is a rear view thereof;
FIG. 7 is a top view thereof;
FIG. 8 is a bottom view thereof;
FIG. 9 is a right side view thereof; and,
FIG. 10 is a left side view thereof.

1 Claim, 10 Drawing Sheets



(56)

References Cited

U.S. PATENT DOCUMENTS

D743,035 S * 11/2015 Uozumi D24/165
D802,768 S * 11/2017 Rider D24/165

FOREIGN PATENT DOCUMENTS

JP 1403528 S 12/2010
JP 1470860 S 6/2013

* cited by examiner

FIG. 1



FIG.2

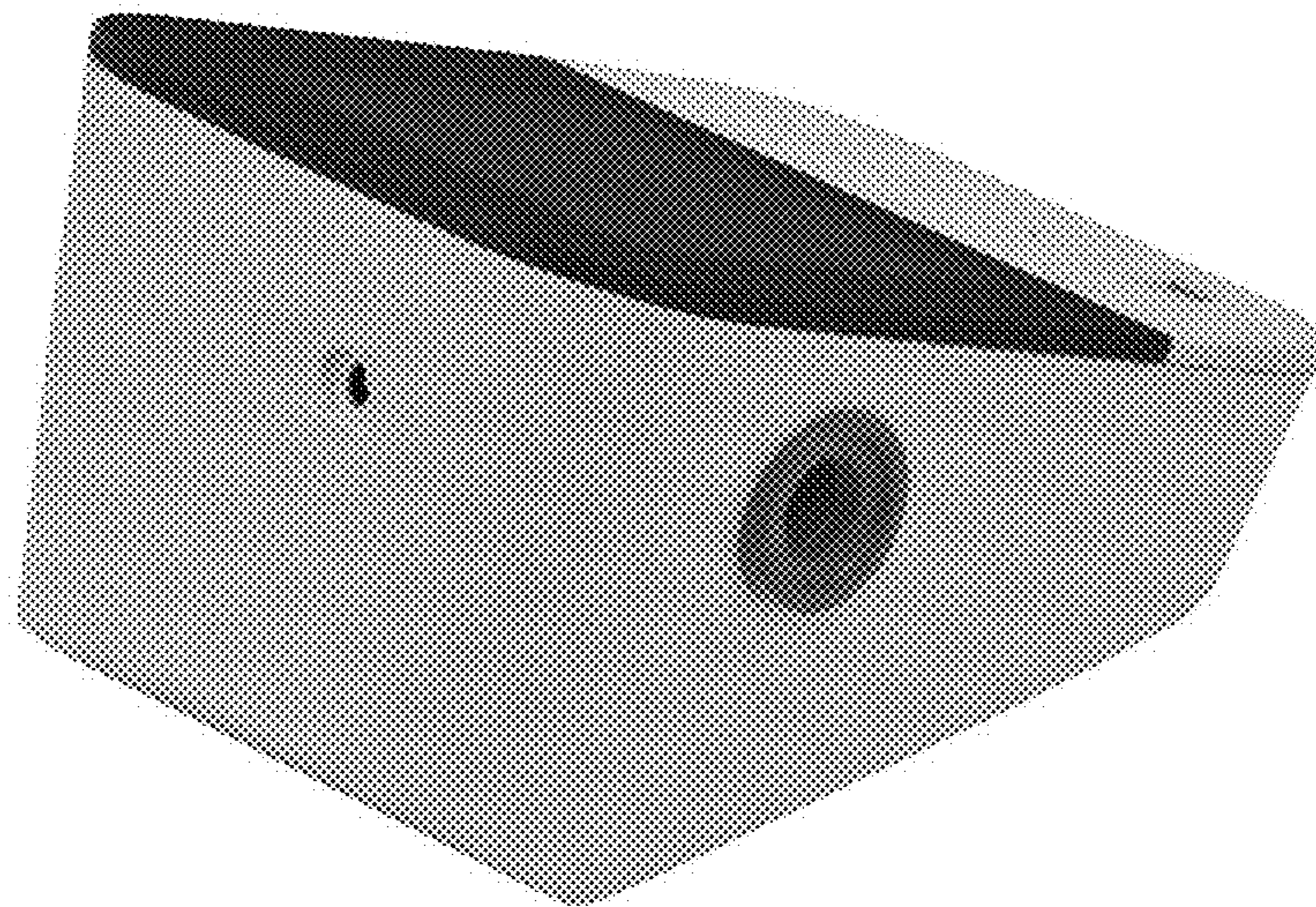

FIG.3

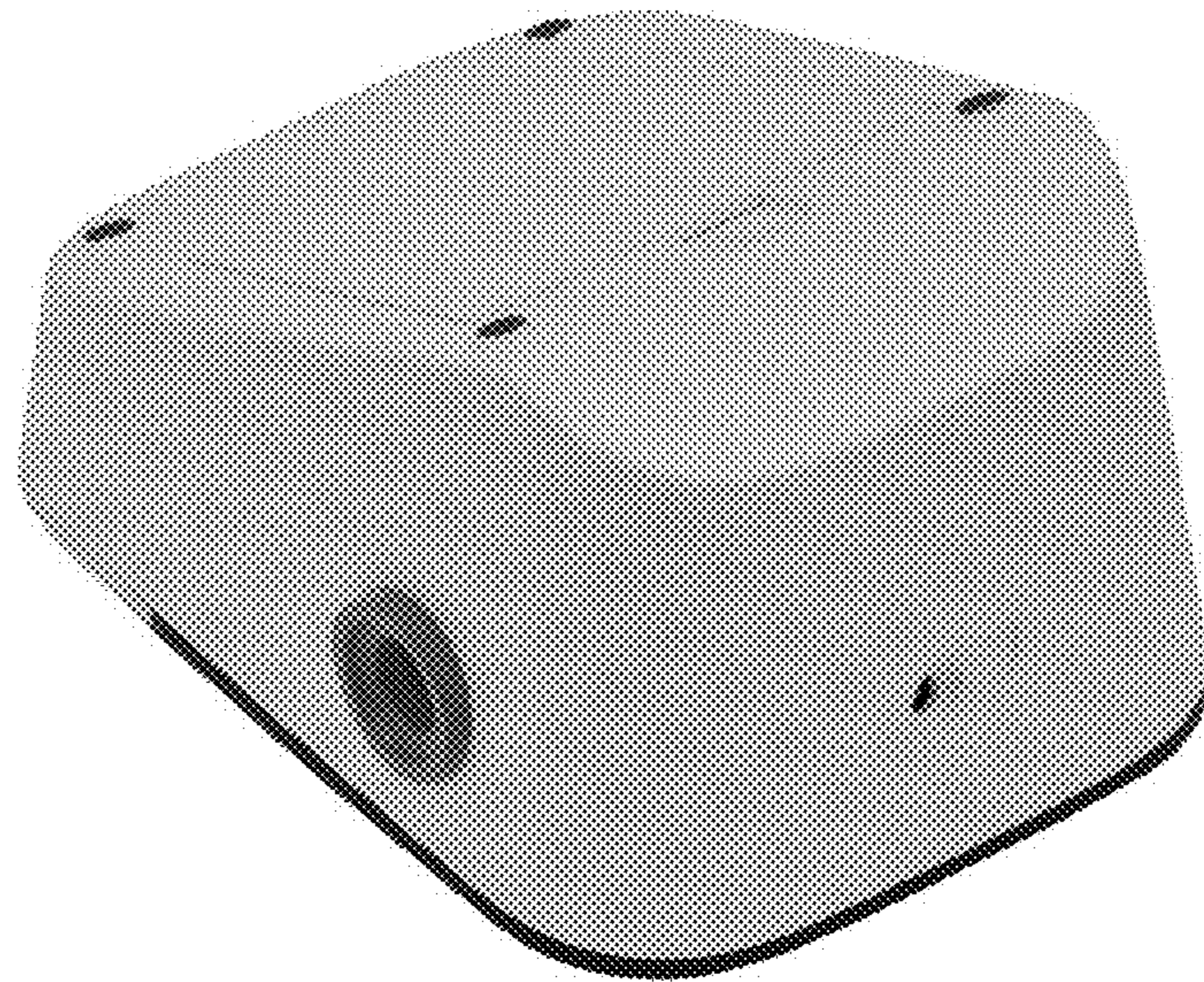

FIG.4

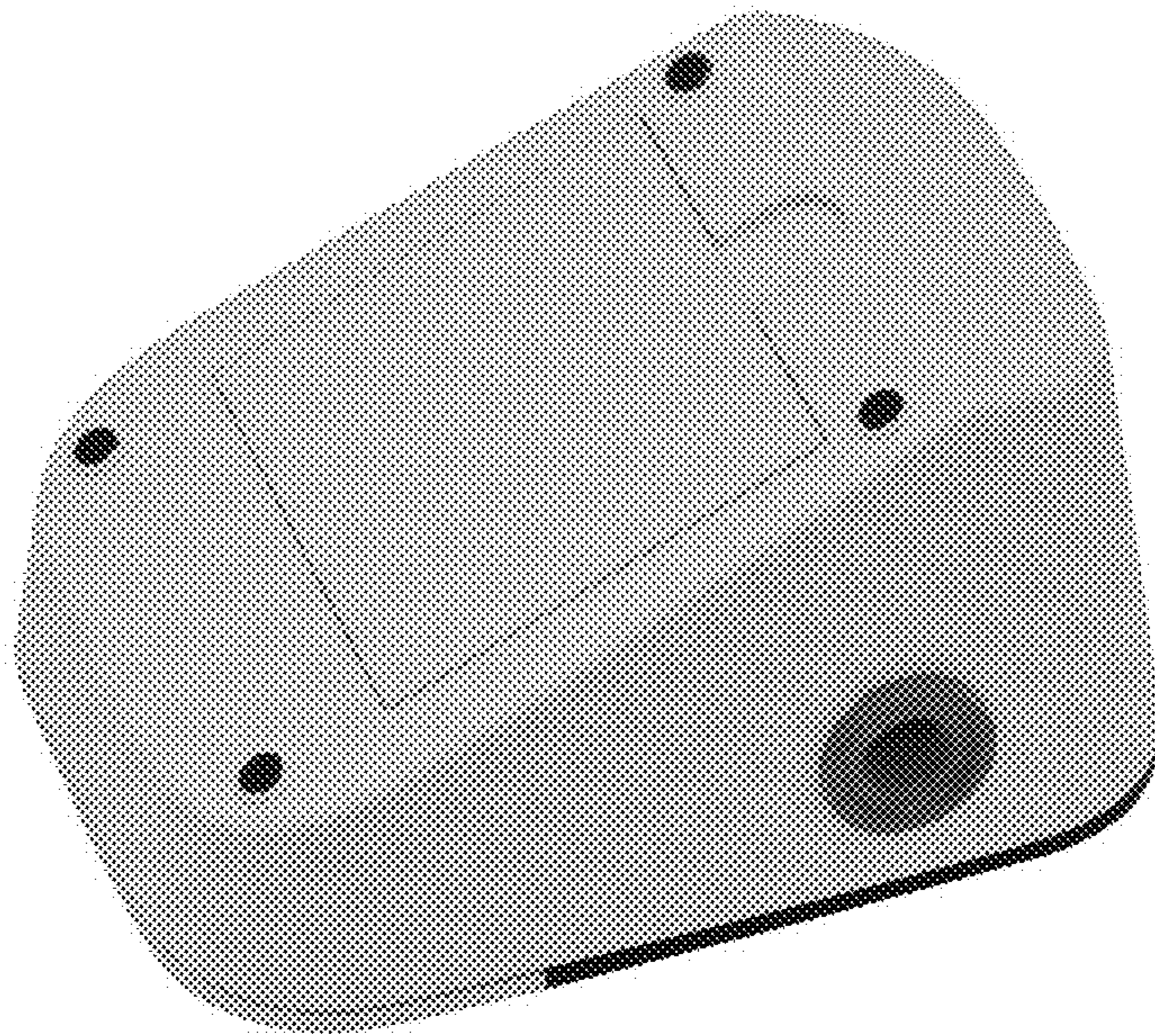

FIG.5

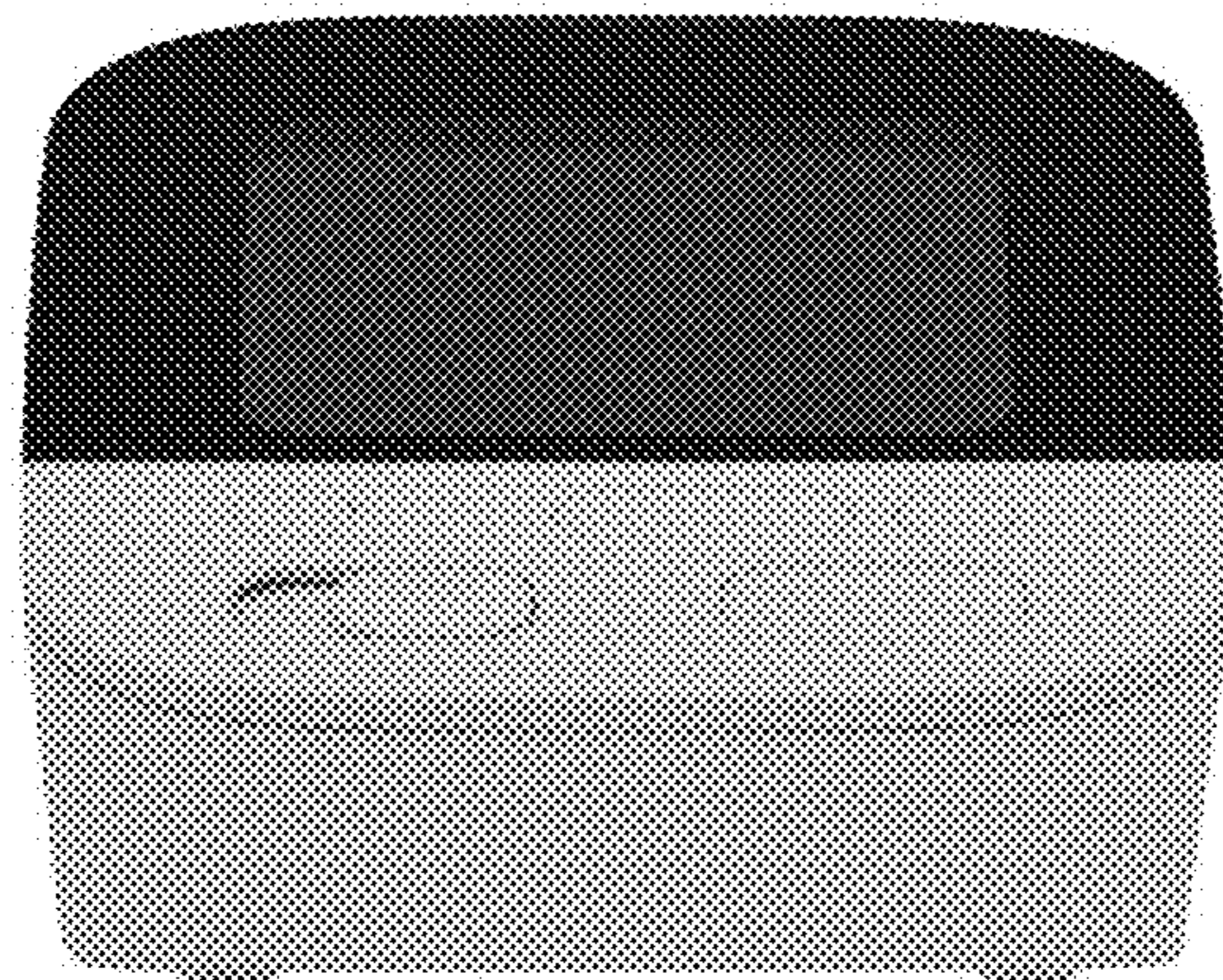

FIG.6

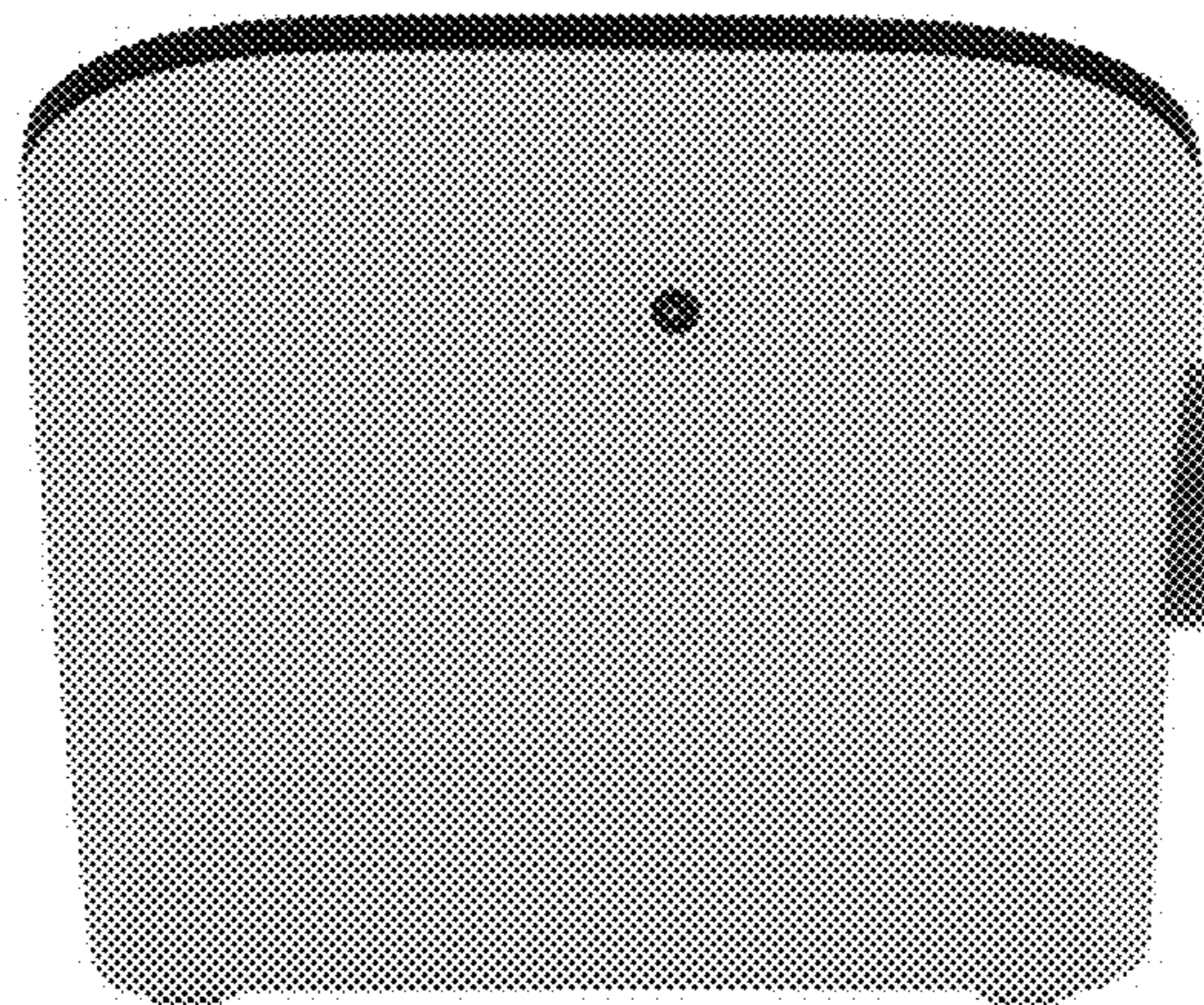

FIG. 7

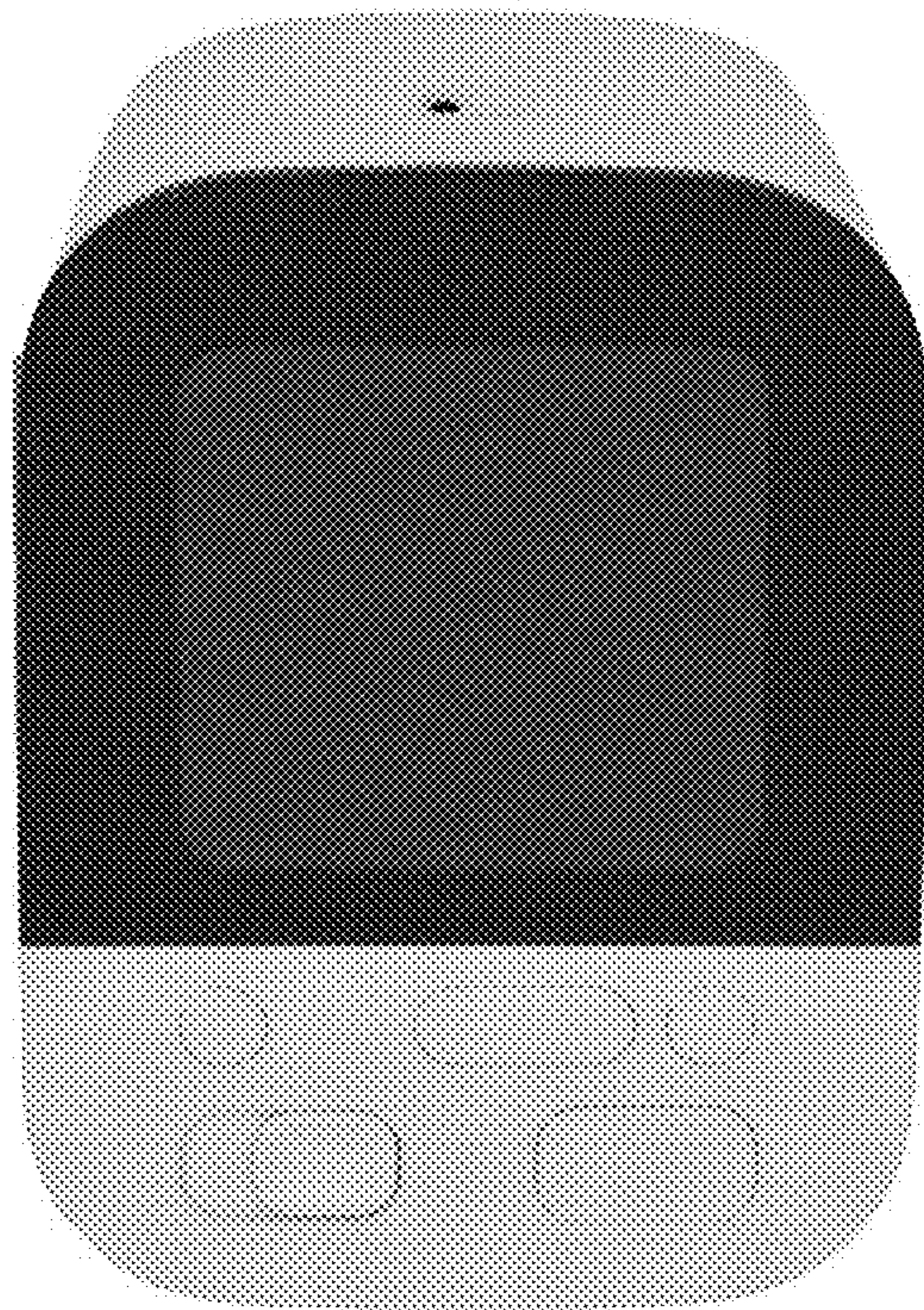

FIG.8



FIG.9

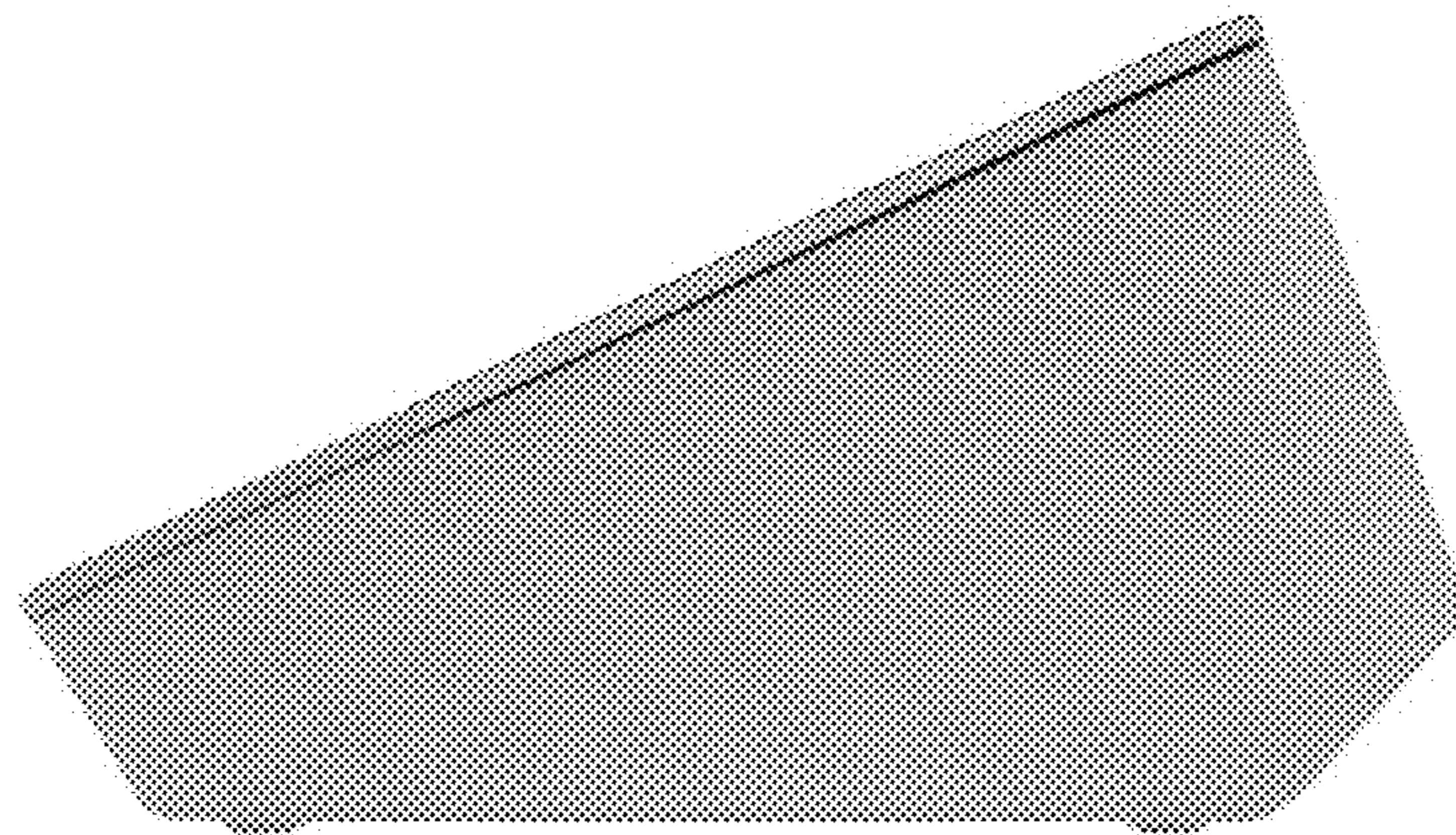

FIG.10

