



US00D862669S

(12) **United States Design Patent**
Horne, III

(10) **Patent No.:** **US D862,669 S**
(45) **Date of Patent:** **** Oct. 8, 2019**

- (54) **FIRE PIT SYSTEM**
- (71) Applicant: **Stebin Horne, III**, Macon, GA (US)
- (72) Inventor: **Stebin Horne, III**, Macon, GA (US)
- (73) Assignee: **KUDU SAFARI BRAAI, LLC**,
Springfield, MO (US)

4,589,399 A * 5/1986 Hamill A47J 37/0763
126/25 A
D285,402 S * 9/1986 Hamill D7/335
4,688,542 A * 8/1987 Isbell F24B 1/205
126/154
4,706,817 A * 11/1987 Greathouse A47B 31/02
126/25 R
D356,005 S * 3/1995 Goble D7/337
(Continued)

(**) Term: **15 Years**

FOREIGN PATENT DOCUMENTS

- (21) Appl. No.: **29/576,284**
- (22) Filed: **Sep. 1, 2016**
- (51) **LOC (12) Cl.** **23-03**
- (52) **U.S. Cl.**
USPC **D23/343; D23/332**
- (58) **Field of Classification Search**
USPC D23/332, 314, 343, 348, 341, 350, 346,
D23/344, 347; D7/332-337, 402-405,
D7/352
CPC F24C 1/16; F24C 5/00; F24C 3/14; A47J
33/00; A47J 37/0763; A47J 37/07; A47J
37/0781; A47J 37/0704; F24B 1/18; F24B
1/182; F24B 1/1808; F24B 1/181; F24B
1/195; F24B 1/191
See application file for complete search history.

DE 3200283 A1 * 7/1983 A47J 37/0763

Primary Examiner — Michelle E. Wilson
Assistant Examiner — Ania Aman
(74) *Attorney, Agent, or Firm* — Withers & Keys, LLC

(57) **CLAIM**

The ornamental design for fire pit system, as shown and described.

DESCRIPTION

FIG. 1 is a perspective view of a fire pit system showing my new design;
FIG. 2 is a side view thereof as viewed from the left-hand side of the fire pit system shown in FIG. 1;
FIG. 3 is a side view thereof as viewed from the right-hand side of the fire pit system shown in FIG. 1;
FIG. 4 is a frontal view of the fire pit system shown in FIG. 1;
FIG. 5 is a rear view of the fire pit system shown in FIG. 1;
FIG. 6 is a top view thereof; and,
FIG. 7 is a perspective view of the fire pit system shown in FIG. 1 showing various accessories that may be used in fire pit system.
The evenly broken lines in the figure drawings represent unclaimed environment only and form no part of the claimed design. The dash-dot broken lines represent the boundaries and form no part of the claimed design.

(56) **References Cited**

U.S. PATENT DOCUMENTS

- 2,827,846 A * 3/1958 Karkling A47J 37/0763
126/25 R
- 3,068,852 A * 12/1962 Purtzer A47J 37/0763
108/33
- 3,641,922 A * 2/1972 Nachazel A47J 37/0772
126/25 A
- 3,688,757 A * 9/1972 Dusek A47J 37/0763
126/25 A
- 4,054,123 A * 10/1977 Corter A47J 37/0763
126/25 R
- 4,462,306 A * 7/1984 Eisendrath A47J 37/067
126/25 A

1 Claim, 7 Drawing Sheets

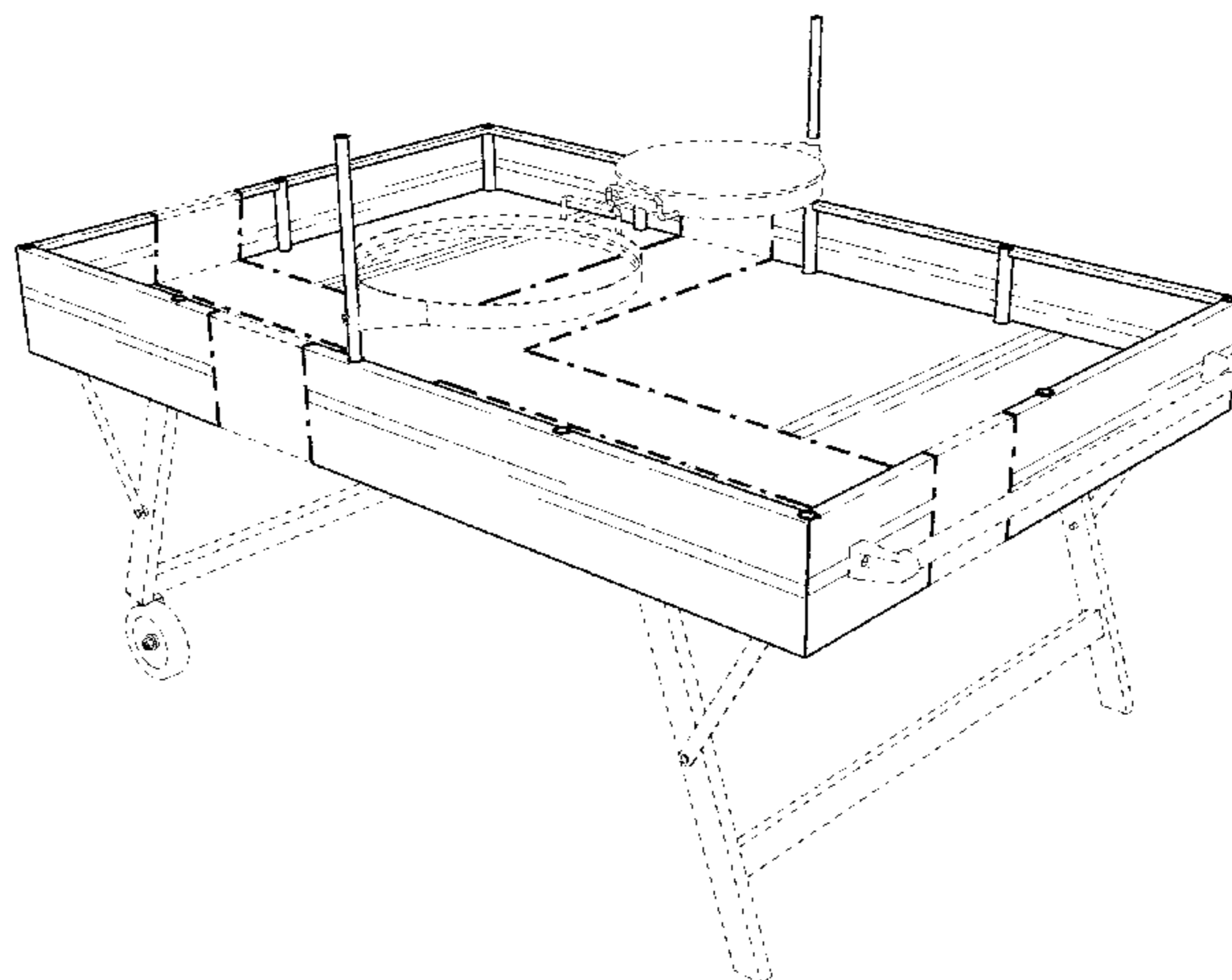

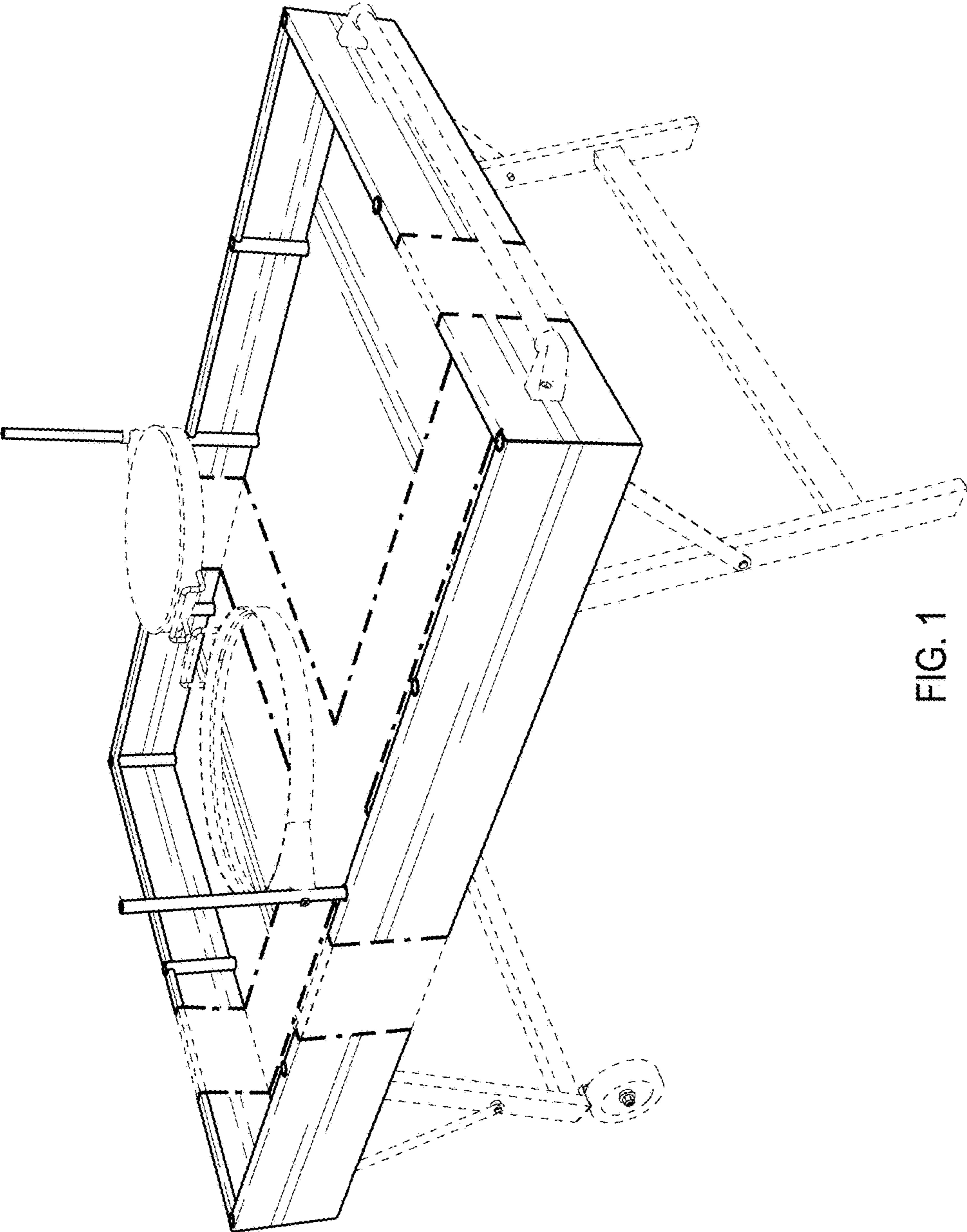

FIG. 1

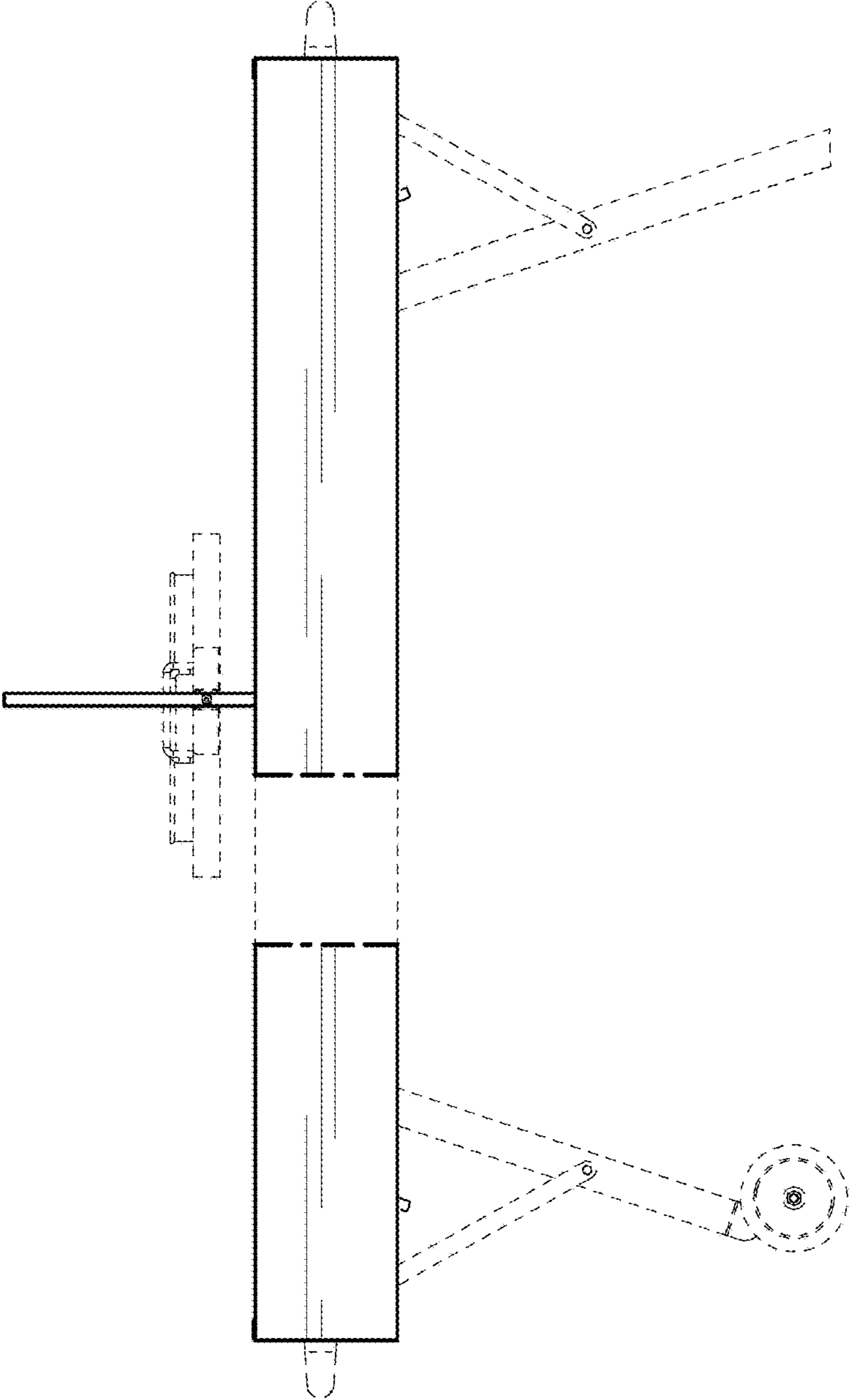

FIG. 2

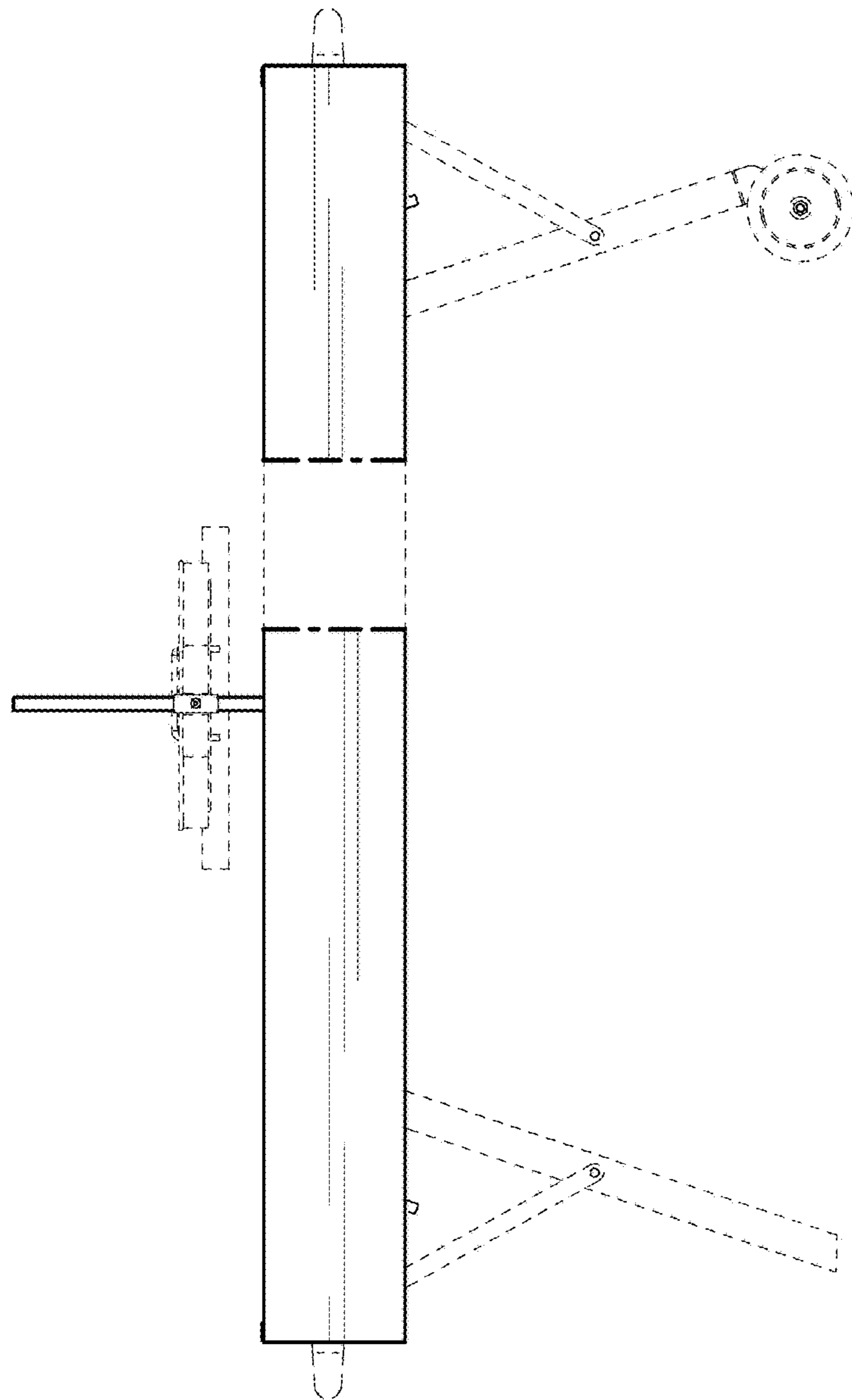

FIG. 3

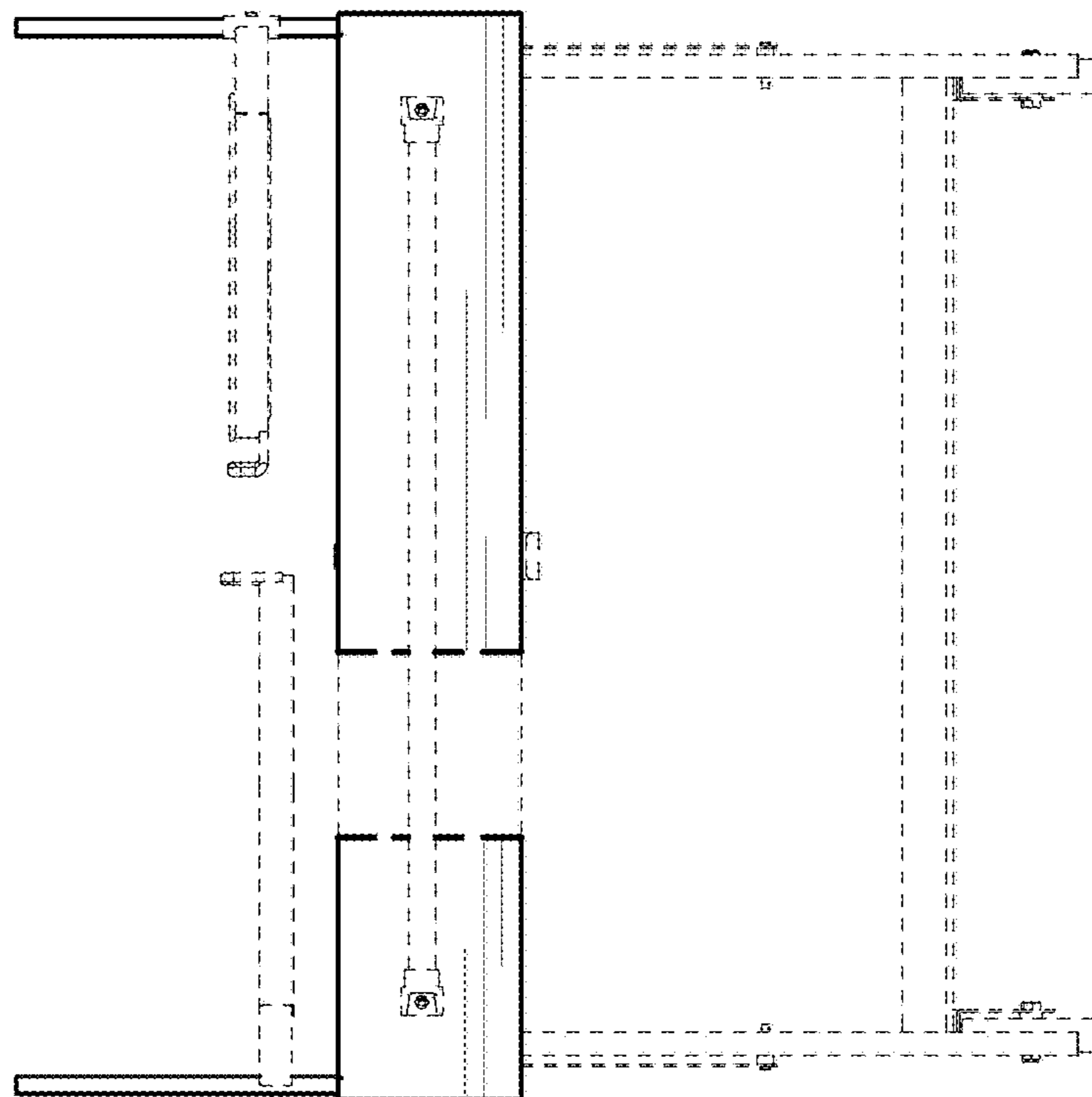

FIG. 4

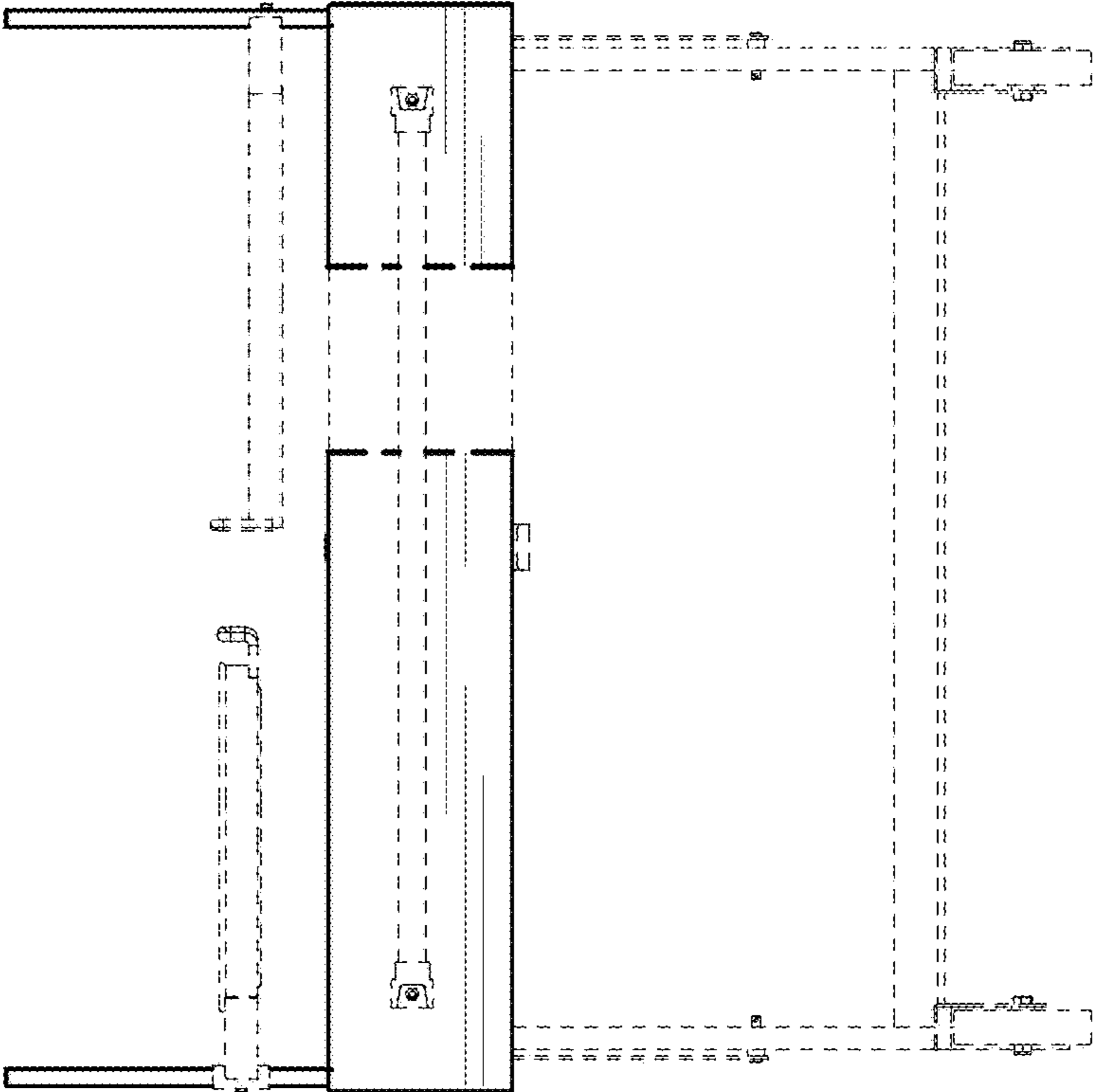

FIG. 5

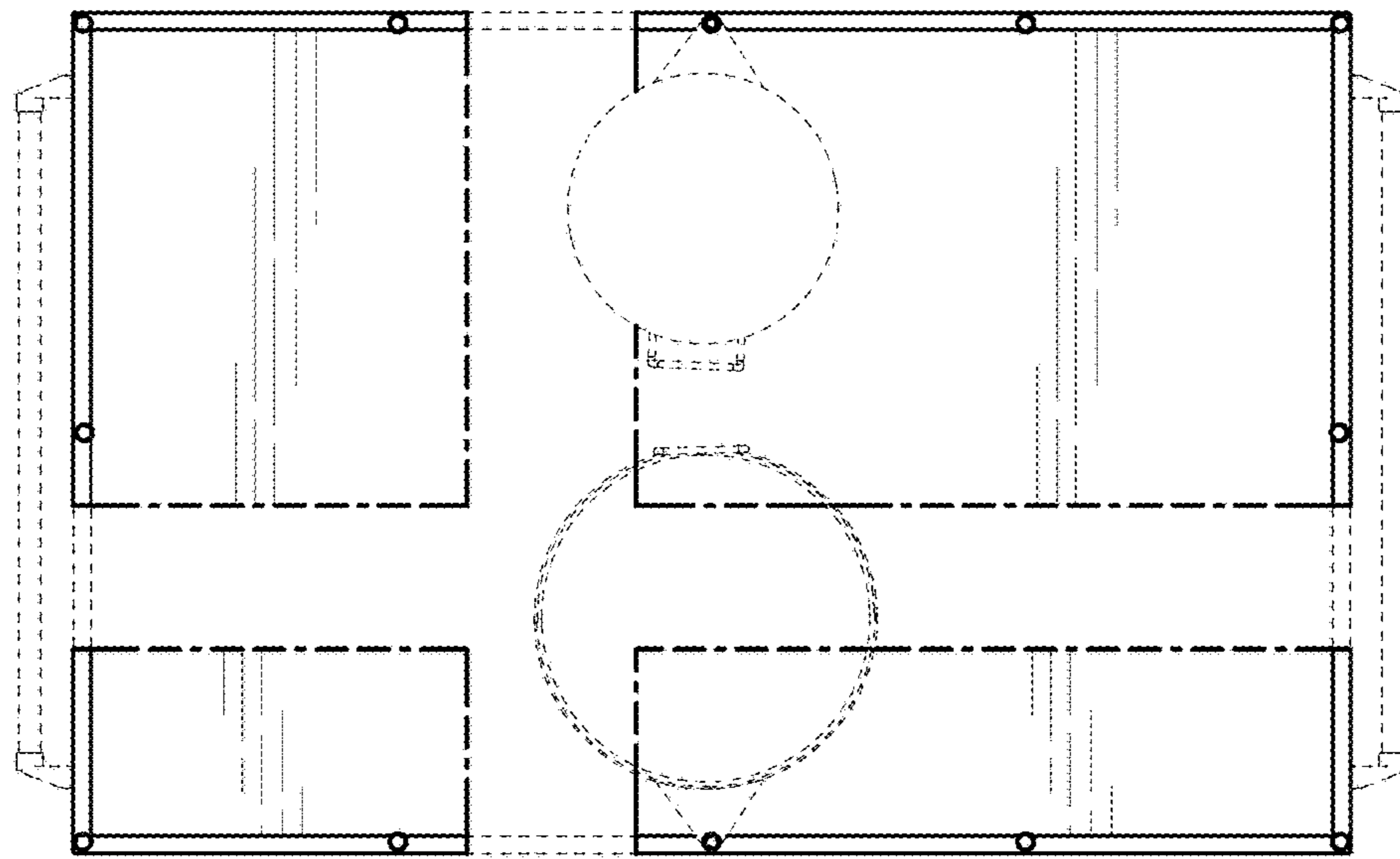

FIG. 6

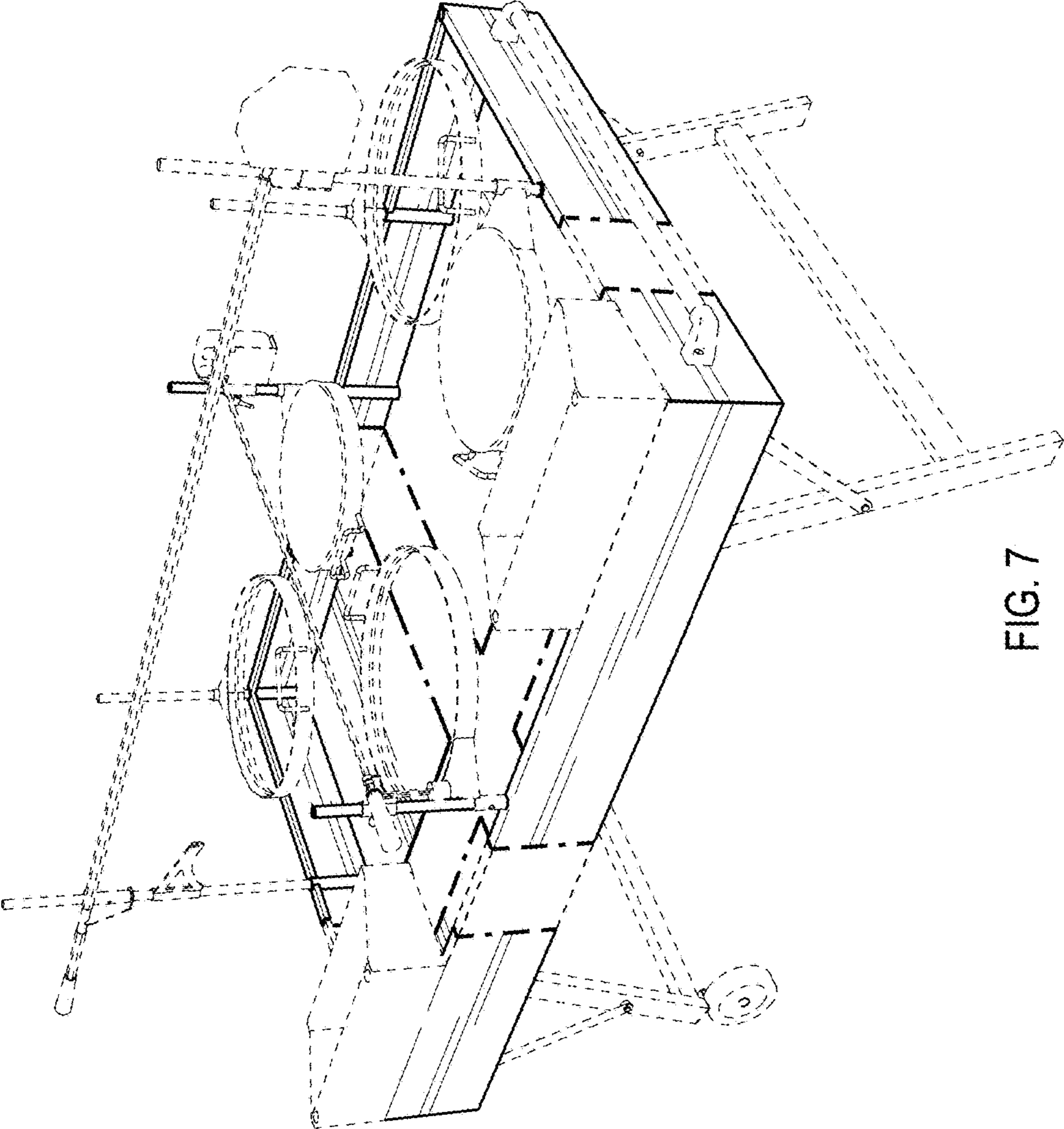

FIG. 7