



US00D862662S

(12) **United States Design Patent**  
**Kulig**

(10) **Patent No.:** **US D862,662 S**

(45) **Date of Patent:** **\*\* Oct. 8, 2019**

(54) **FAUCET HANDLE**

(71) Applicant: **Graff Faucets**, Milwaukee, WI (US)

(72) Inventor: **Zbigniew Kulig**, Wadsworth, IL (US)

(73) Assignee: **Graff Faucets**, Milwaukee, WI (US)

(\*\*) Term: **15 Years**

(21) Appl. No.: **29/655,897**

(22) Filed: **Jul. 9, 2018**

(51) **LOC (12) Cl.** ..... **23-01**

(52) **U.S. Cl.**  
USPC ..... **D23/253**

(58) **Field of Classification Search**  
USPC ..... D23/238-243, 249, 245, 250, 253, 254;  
D8/307-308

CPC ..... E03C 1/0412; E03C 1/0409  
See application file for complete search history.

(56) **References Cited**

**U.S. PATENT DOCUMENTS**

1,958,165 A \* 5/1934 Le Compte ..... F16K 31/60  
D23/250  
D127,734 S \* 6/1941 Dreyfuss ..... D23/253  
D520,119 S 5/2006 Kulig

D714,915 S \* 10/2014 von der Lancken ..... D23/253  
D774,169 S \* 12/2016 Kington ..... D23/254  
D786,406 S \* 5/2017 Schoenherr ..... D23/250  
D823,993 S \* 7/2018 Soulier ..... D23/253

**OTHER PUBLICATIONS**

Blanco America, Kitchen Faucets, [http://www.blancoamerica.com/kitchen\\_faucets.html](http://www.blancoamerica.com/kitchen_faucets.html), May 12, 2004, pp. 1-4.

\* cited by examiner

*Primary Examiner* — Robert A Delehanty

(74) *Attorney, Agent, or Firm* — Boyle Fredrickson, S.C.

(57) **CLAIM**

The ornamental design for a faucet handle, as shown and described.

**DESCRIPTION**

FIG. 1 is a front, right, top isometric view of a faucet handle incorporating my new design;

FIG. 2 is a front elevation view thereof;

FIG. 3 is a rear elevation view thereof;

FIG. 4 is a left-side elevation view thereof;

FIG. 5 is a right-side elevation view thereof;

FIG. 6 is a top plan view thereof; and,

FIG. 7 is a bottom plan view thereof.

The broken lines in the drawings depict portions of the faucet handle that form no part of the of the claimed design.

**1 Claim, 7 Drawing Sheets**

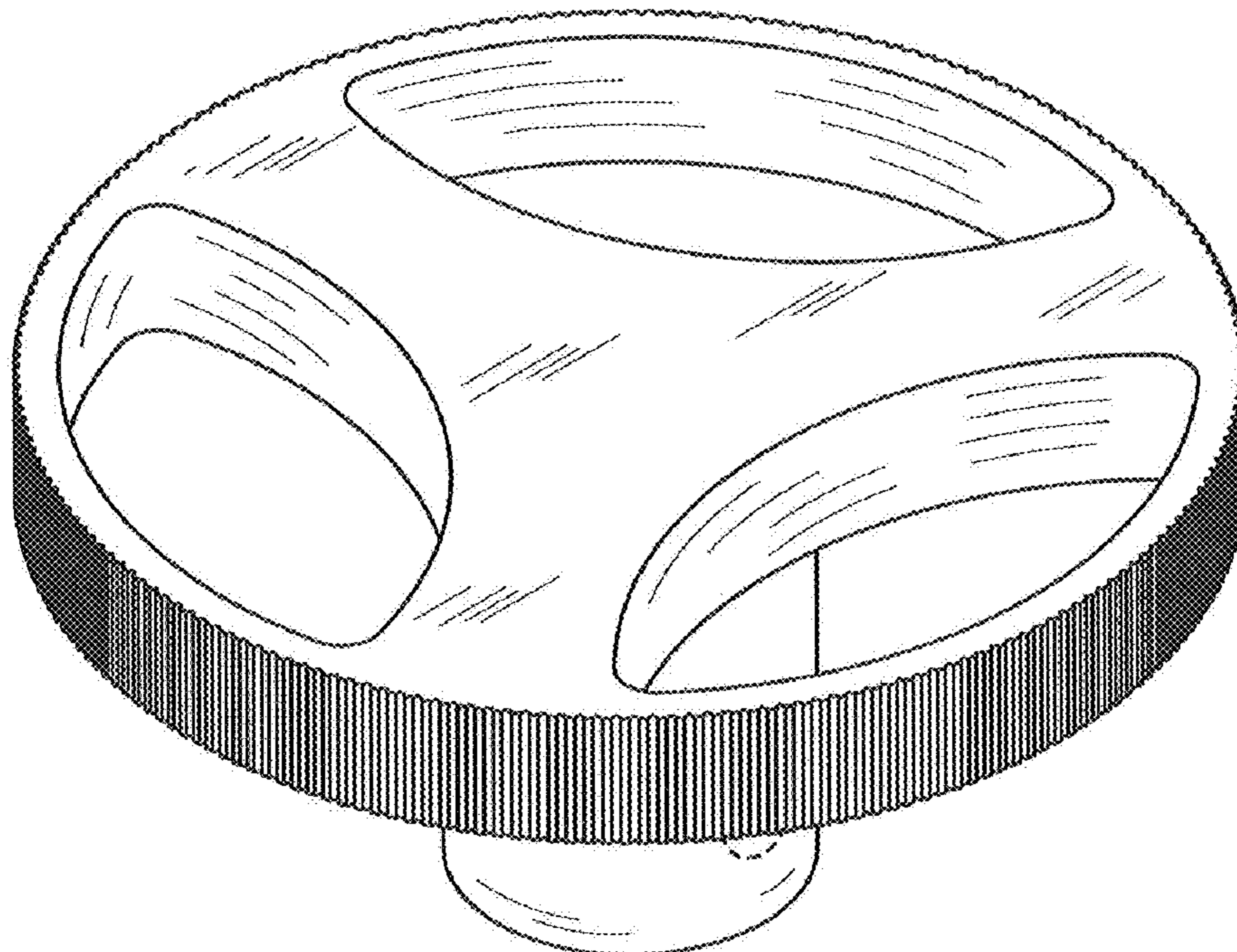

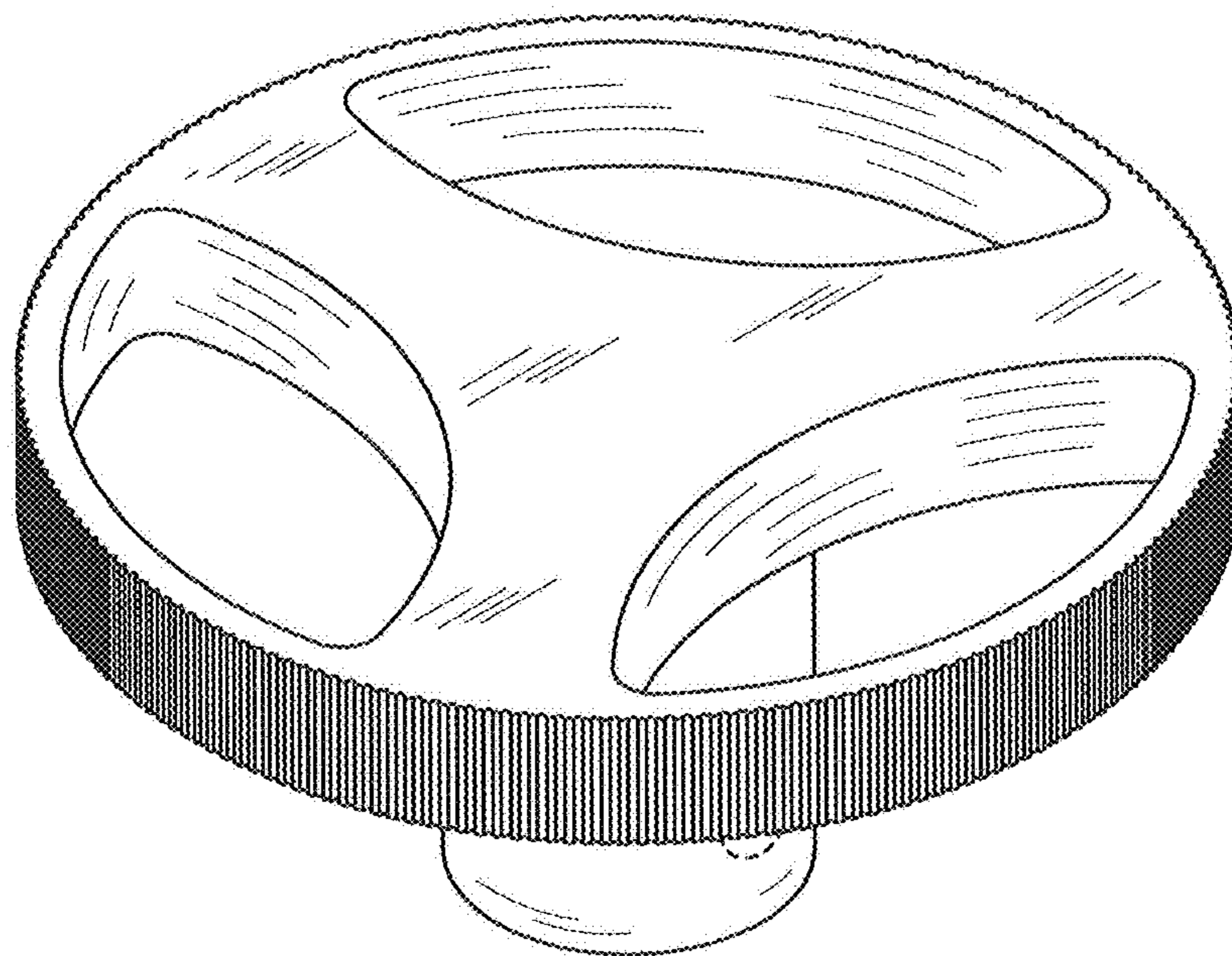

FIG. 1

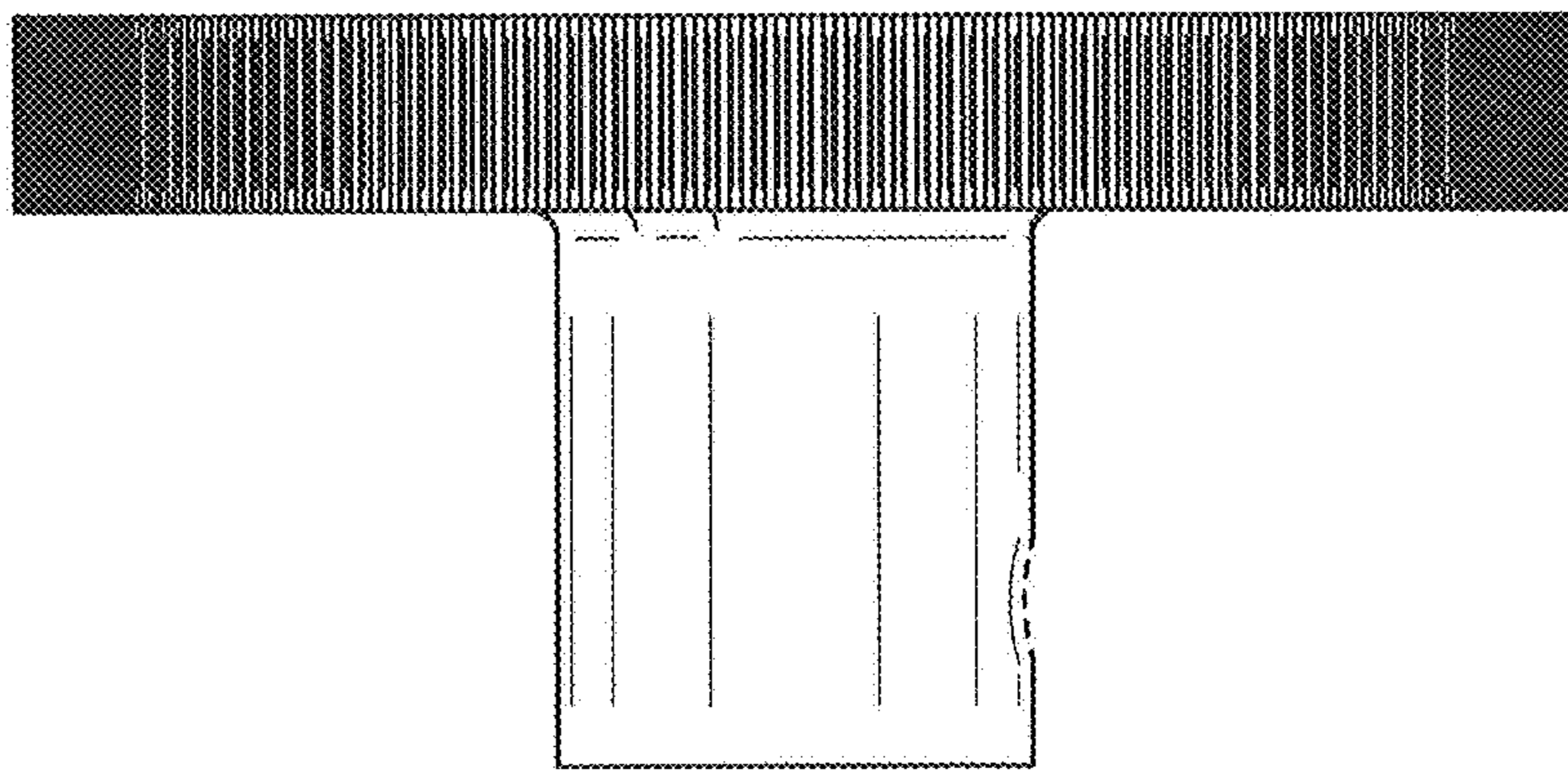

FIG. 2

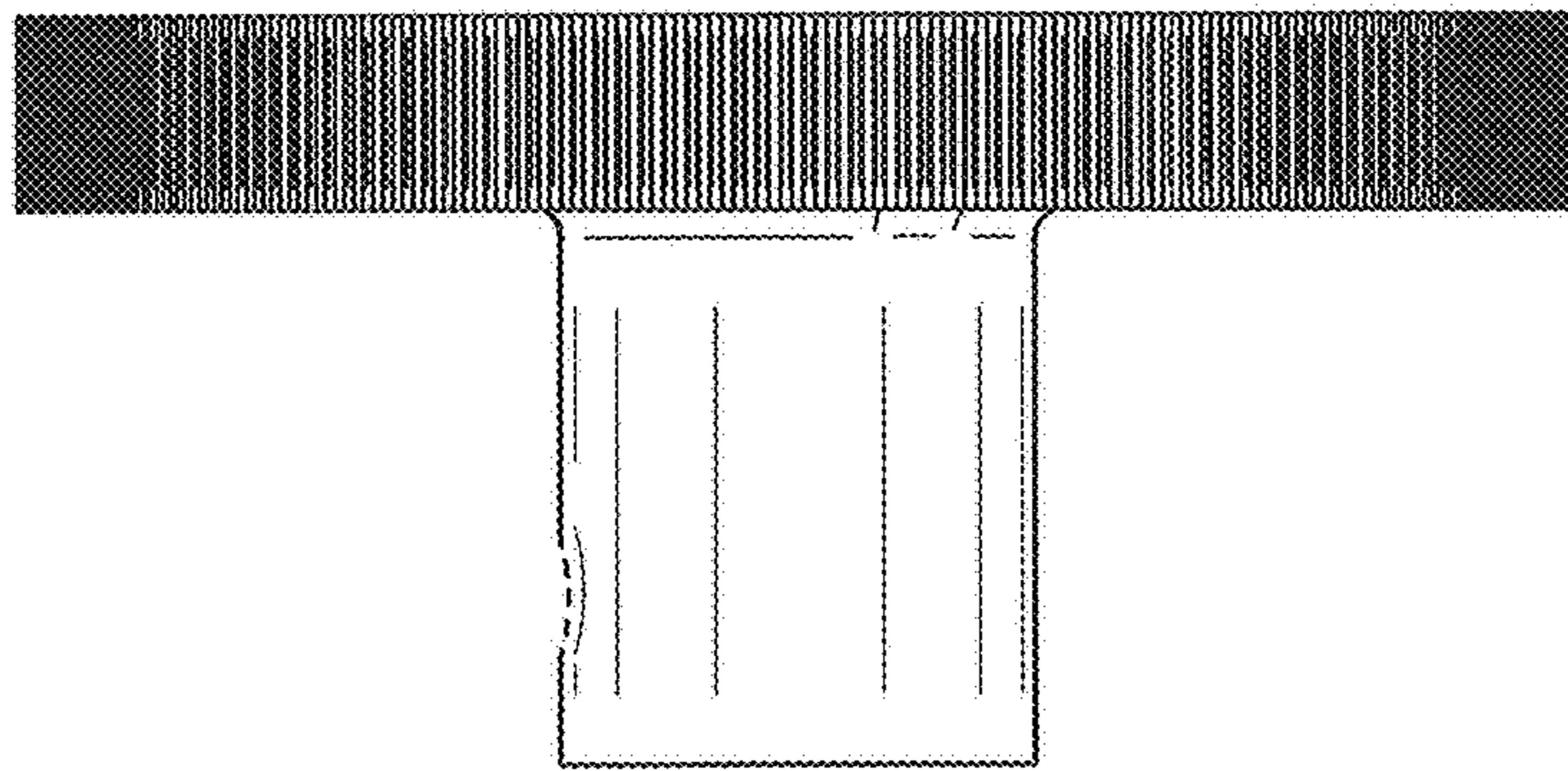

FIG. 3

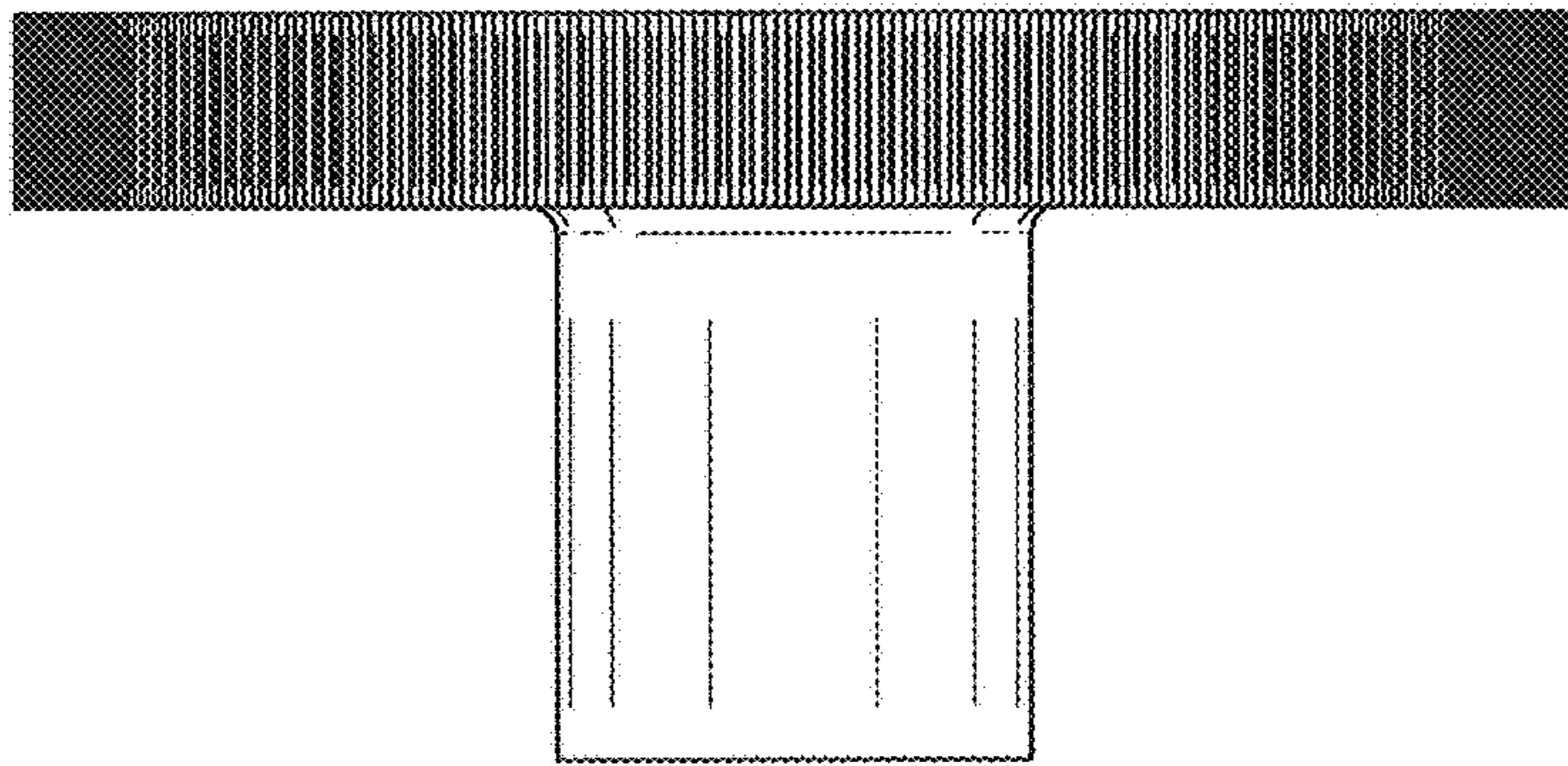

FIG. 4

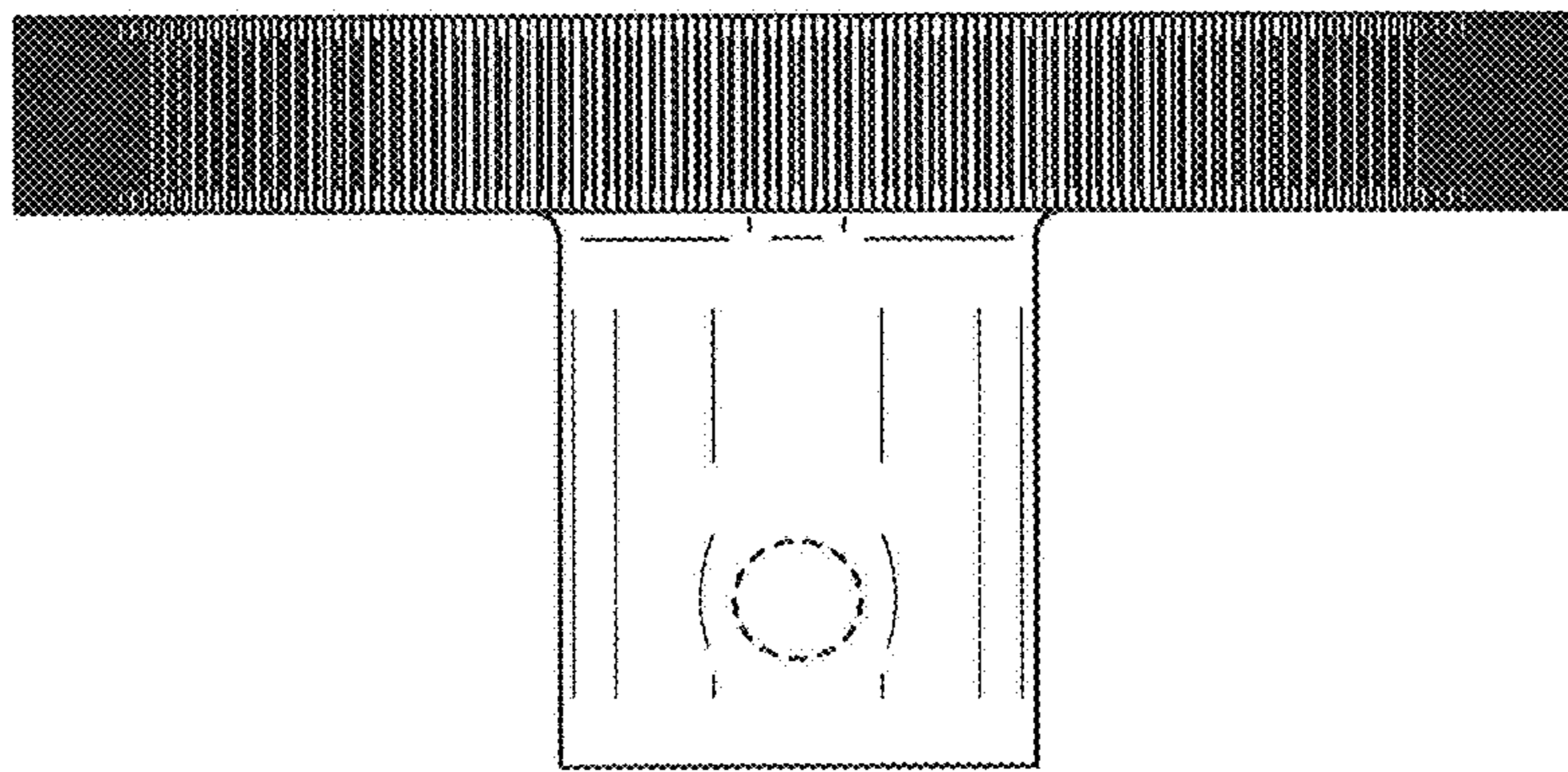

FIG. 5

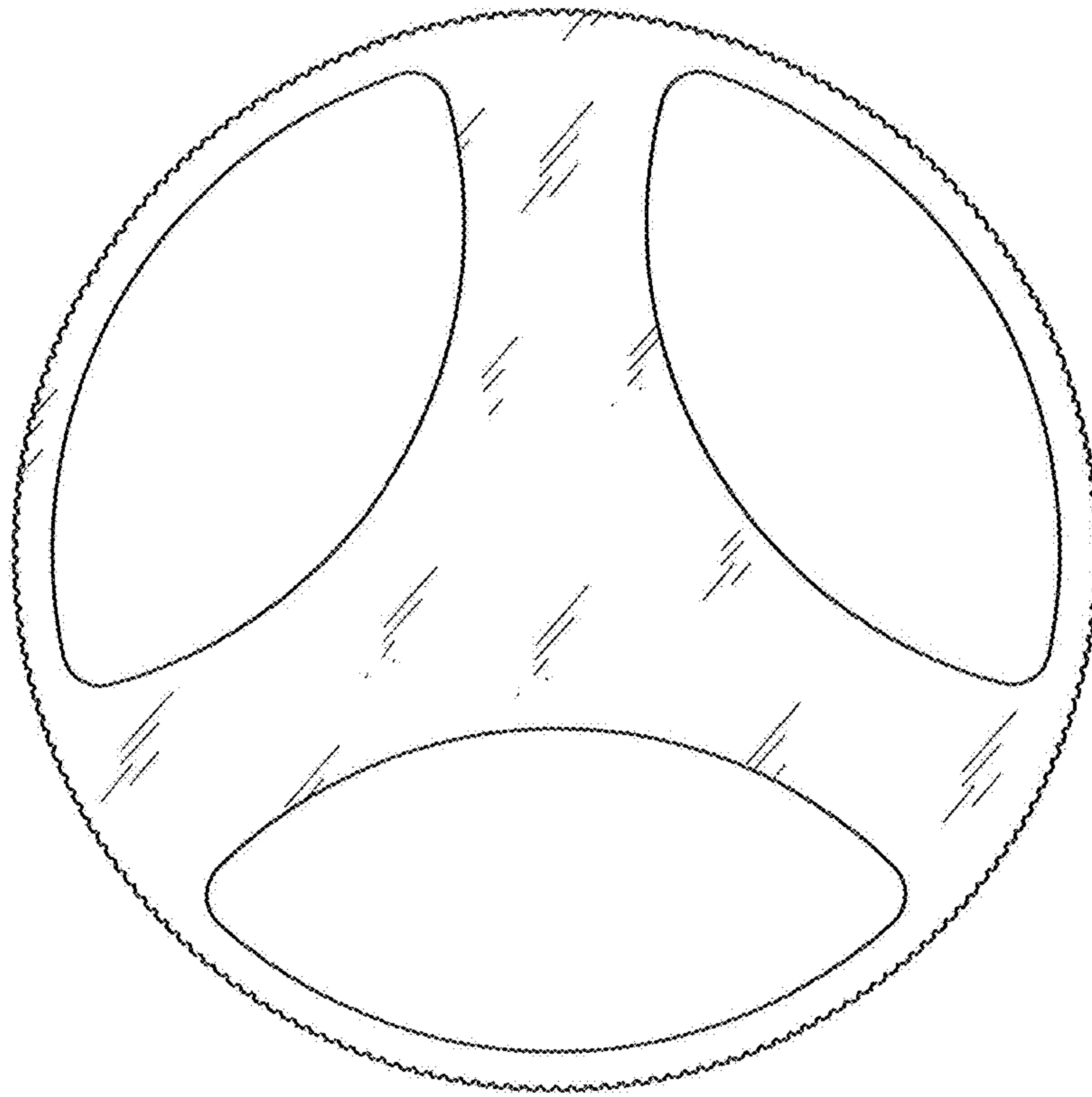

FIG. 6

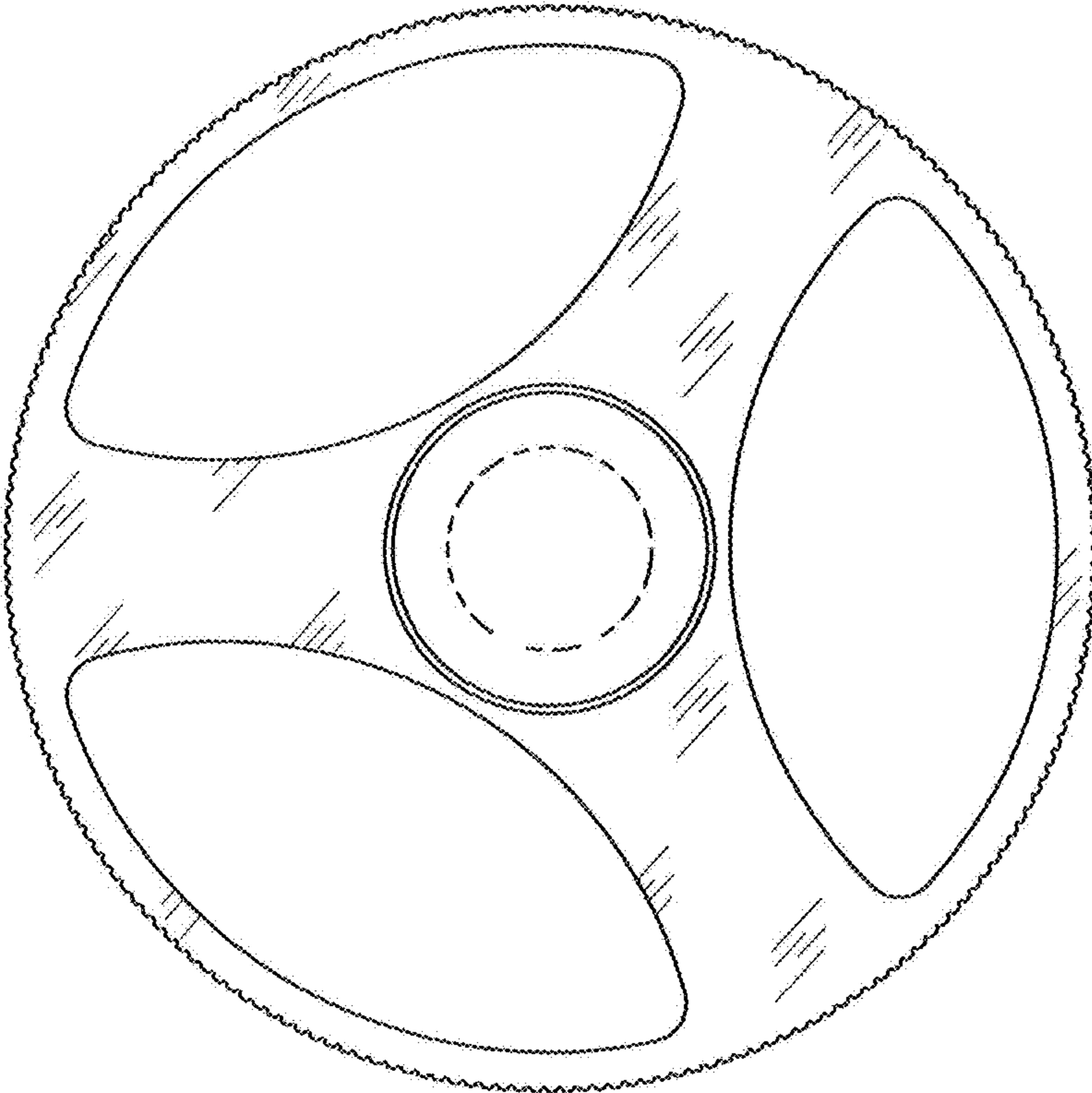

FIG. 7