

US00D862525S

(12) **United States Design Patent** (10) **Patent No.:** **US D862,525 S**
Lau (45) **Date of Patent:** **** Oct. 8, 2019**

(54) **LAWN MOWER**
(71) Applicant: **TTI (MACAO COMMERCIAL OFFSHORE) LIMITED, Macau (MO)**
(72) Inventor: **Hee Wing Lau, Yuen Long (HK)**
(73) Assignee: **TTI (MACAO COMMERCIAL OFFSHORE) LIMITED, Macau (MO)**

D646,698 S * 10/2011 Park D15/14
D648,354 S * 11/2011 Hattori D15/14
D652,846 S * 1/2012 Stratford D15/14
D653,265 S * 1/2012 Stratford D15/14
D665,823 S * 8/2012 Hannig D15/14
D723,068 S * 2/2015 Qiu D15/14
D726,227 S * 4/2015 Aglassinger D15/14
D781,348 S * 3/2017 Pellenc D15/14
D784,420 S * 4/2017 Zhang D15/14
D785,048 S * 4/2017 Zhang D15/14
D786,940 S * 5/2017 Dretzka D15/11

(**) Term: **15 Years**
(21) Appl. No.: **29/602,904**
(22) Filed: **May 4, 2017**

* cited by examiner

Primary Examiner — Mark A Goodwin
Assistant Examiner — Benjamin M Weeks
(74) *Attorney, Agent, or Firm* — Michael Best & Friedrich LLP

(30) **Foreign Application Priority Data**
Nov. 4, 2016 (CN) 2016 3 0535036
(51) **LOC (12) Cl.** **15-03**
(52) **U.S. Cl.**
USPC **D15/14**
(58) **Field of Classification Search**
USPC D15/11, 12, 13, 14, 16, 18, 21, 25, 28, D15/29
CPC A01C 17/008; A01C 15/02; A01G 29/00
See application file for complete search history.

(57) **CLAIM**

I claim the ornamental design for a lawn mower, as shown and described.

(56) **References Cited**
U.S. PATENT DOCUMENTS
3,028,717 A * 4/1962 West A01D 34/67 56/10.5
D426,836 S * 6/2000 Sirois D15/14
D508,924 S * 8/2005 Henssler D15/14
D595,746 S * 7/2009 Iida D15/28
D620,029 S * 7/2010 Baetica D15/14
D620,030 S * 7/2010 Baetica D15/14
D627,372 S * 11/2010 Baetica D15/14

DESCRIPTION

FIG. 1 is a perspective view of a lawn mower.
FIG. 2 is a top view of the lawn mower shown in FIG. 1.
FIG. 3 is a bottom view of the lawn mower shown in FIG. 1.
FIG. 4 is a front view of the lawn mower shown in FIG. 1.
FIG. 5 is a rear view of the lawn mower shown in FIG. 1.
FIG. 6 is a left side view of the lawn mower shown in FIG. 1.
FIG. 7 is a right side view of the lawn mower shown in FIG. 1; and,
FIG. 8 is a perspective view of portion 8-8 in FIG. 1, enlarged for viewability.
The broken lines represent portions of the lawn mower that form no part of the claimed design.

1 Claim, 8 Drawing Sheets

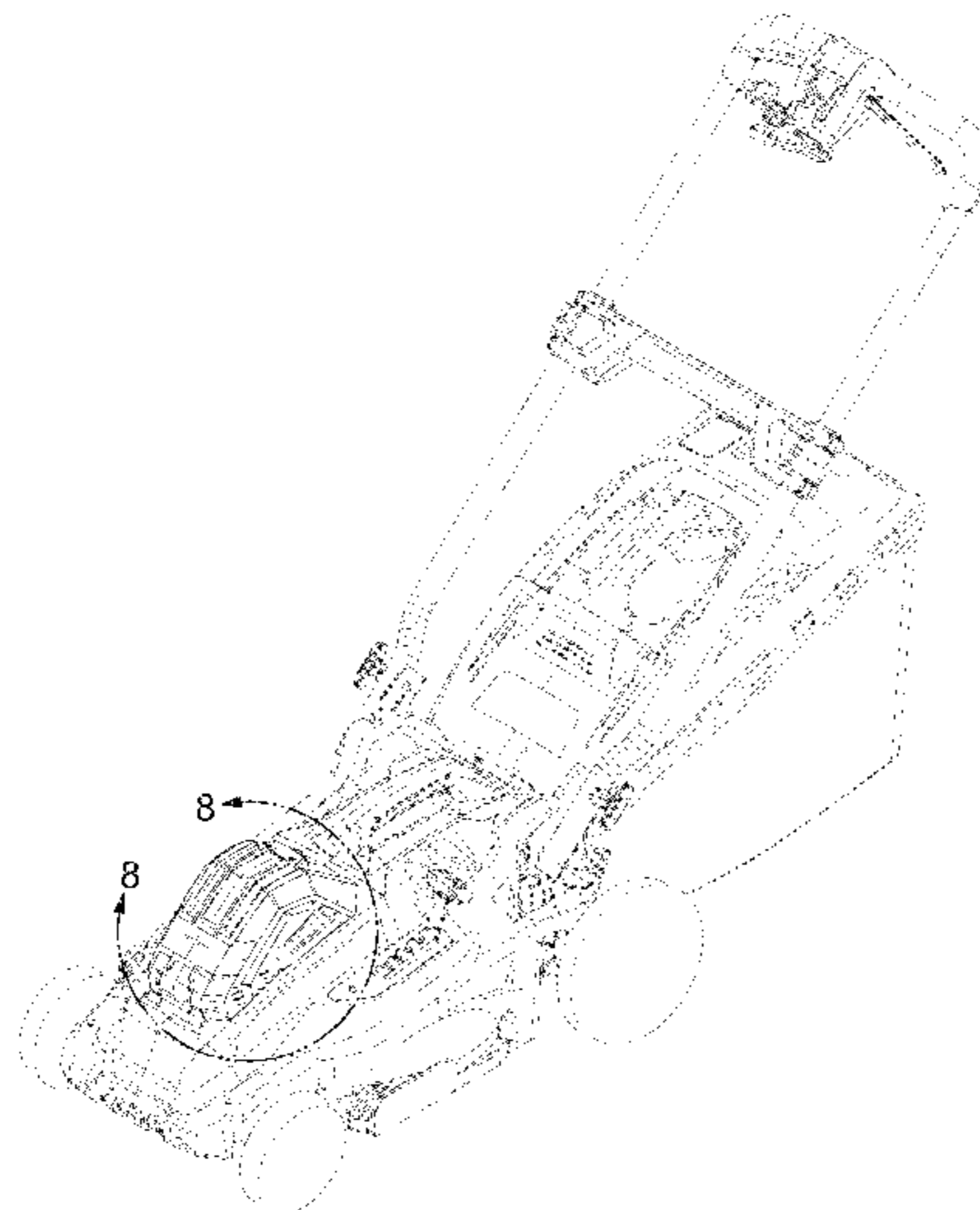

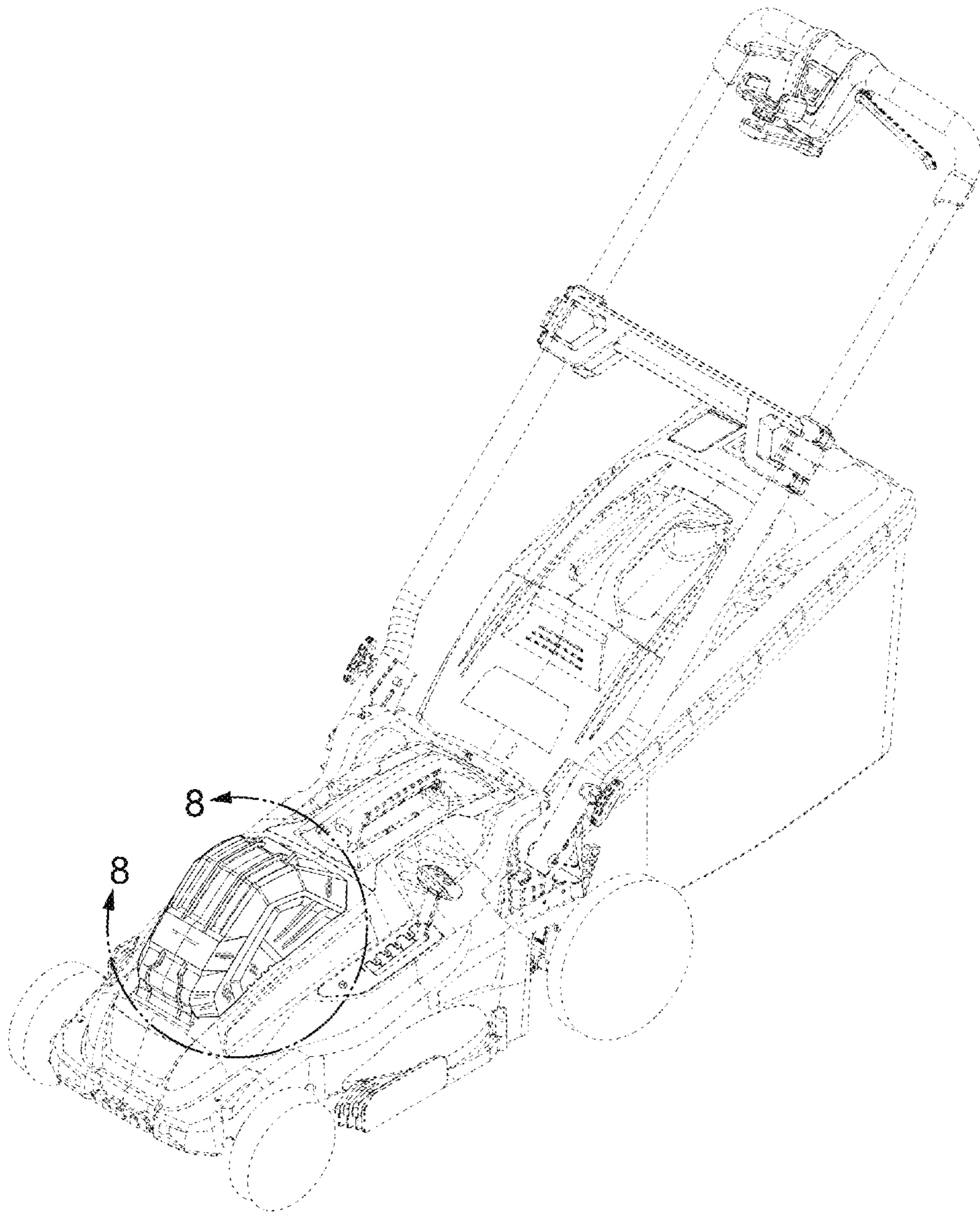

FIG. 1

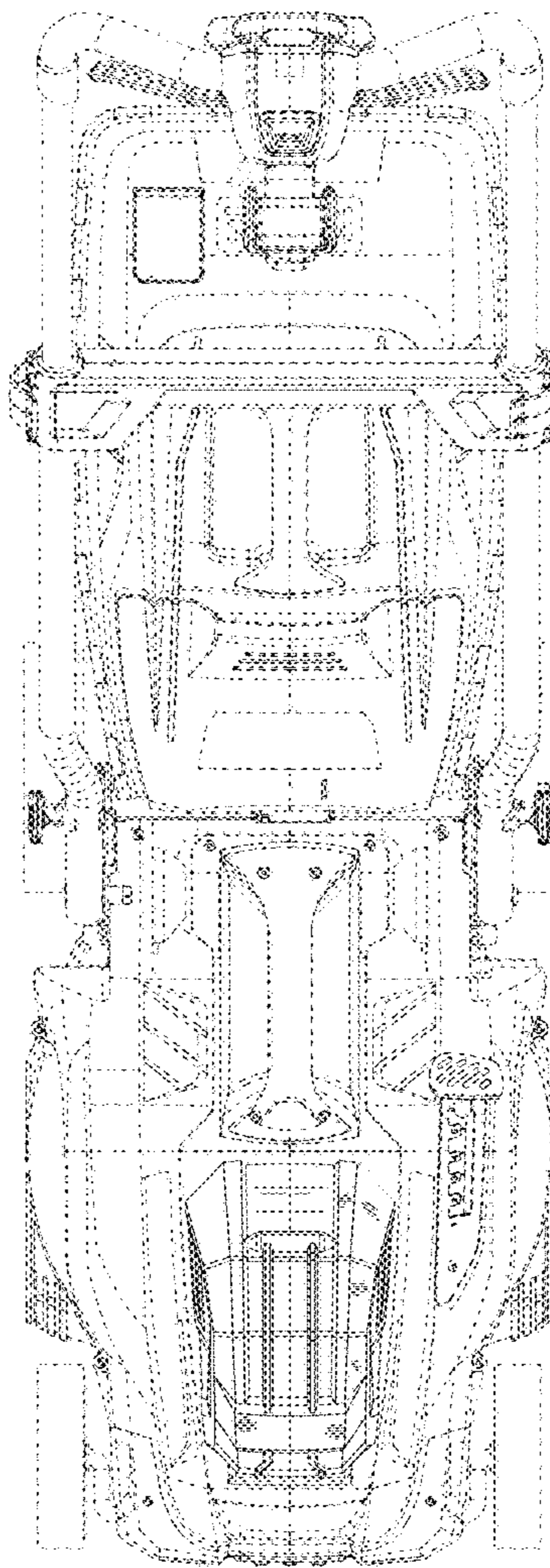

FIG. 2

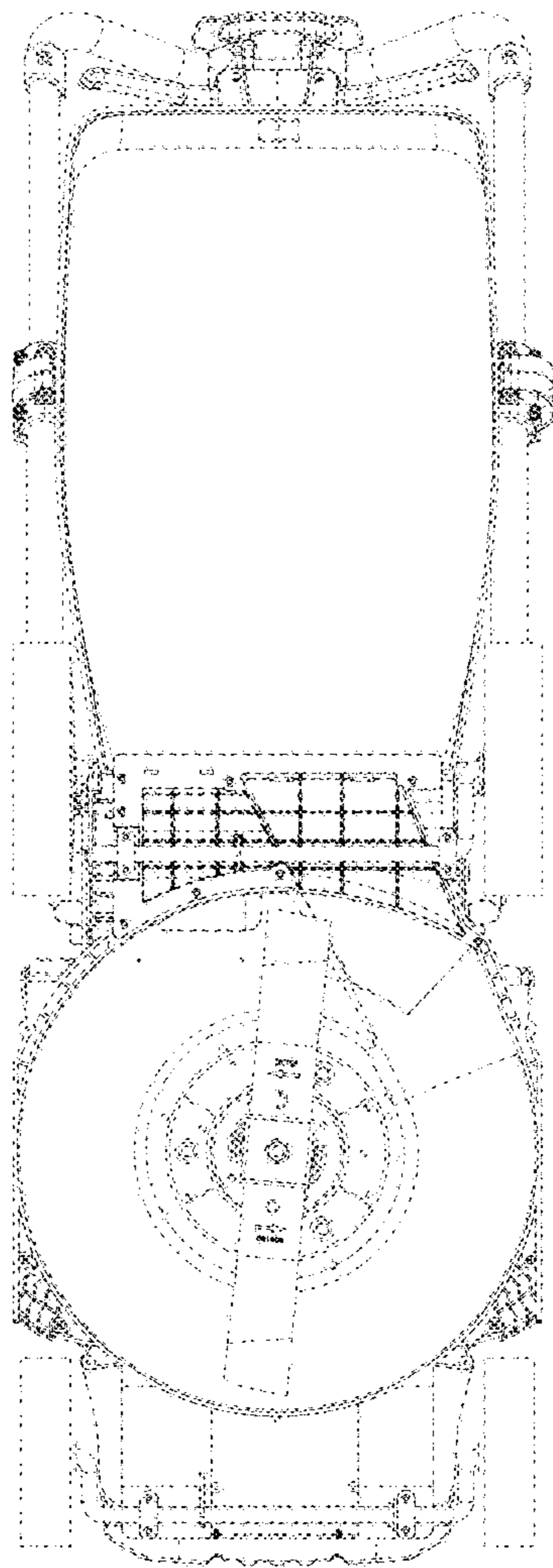

FIG. 3

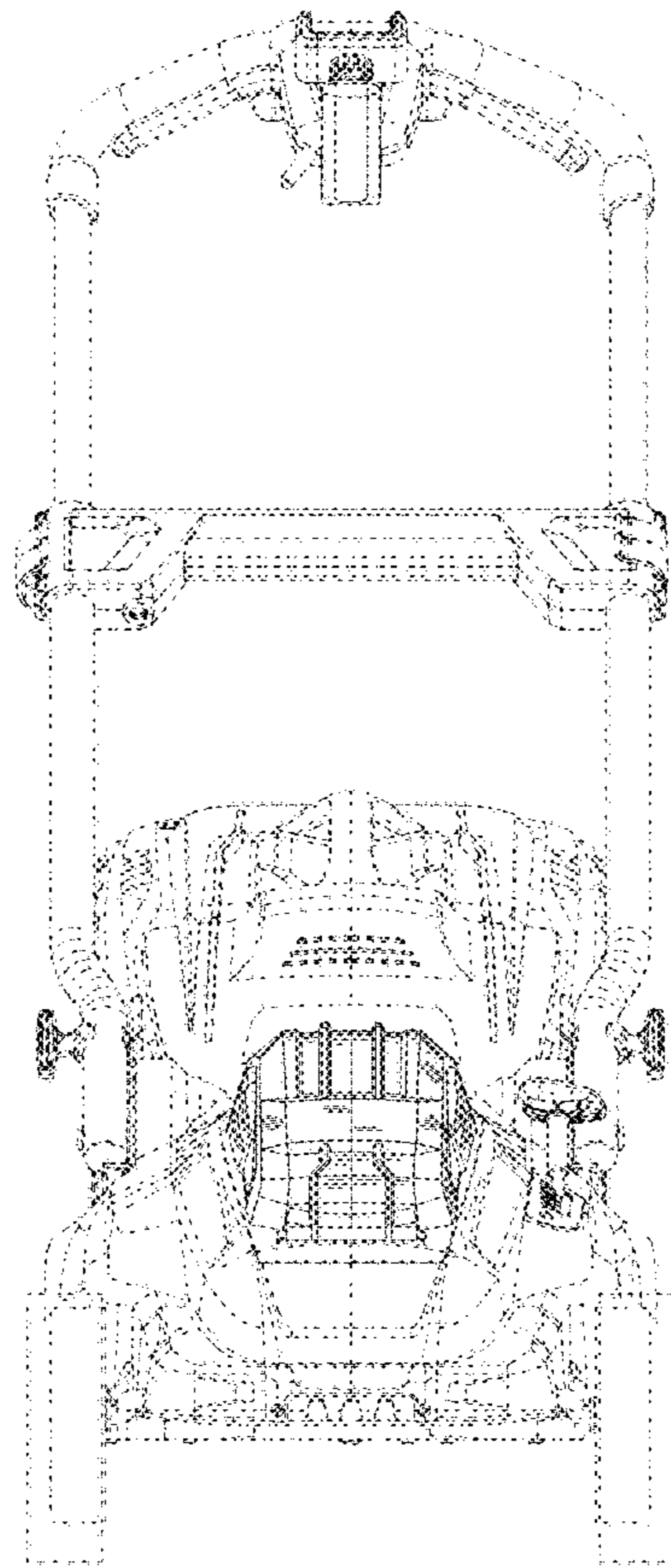

FIG. 4

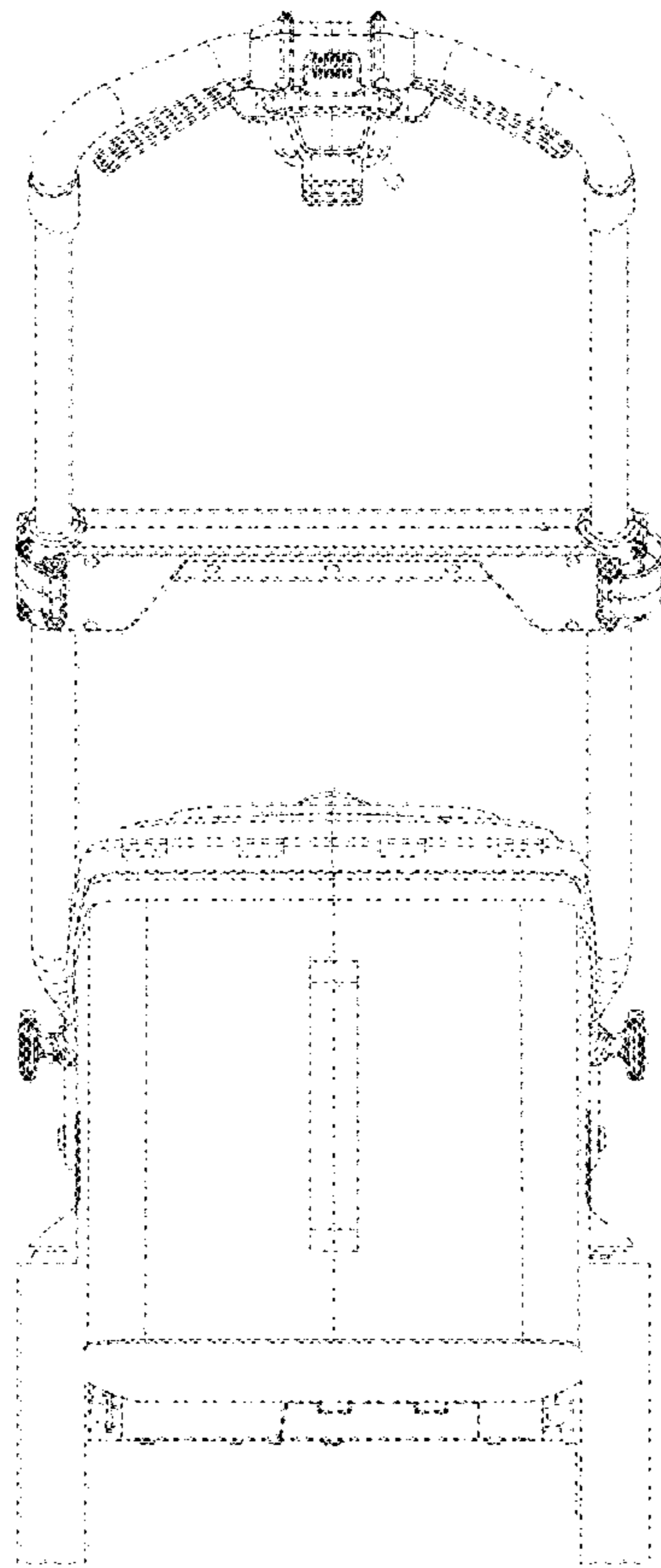

FIG. 5

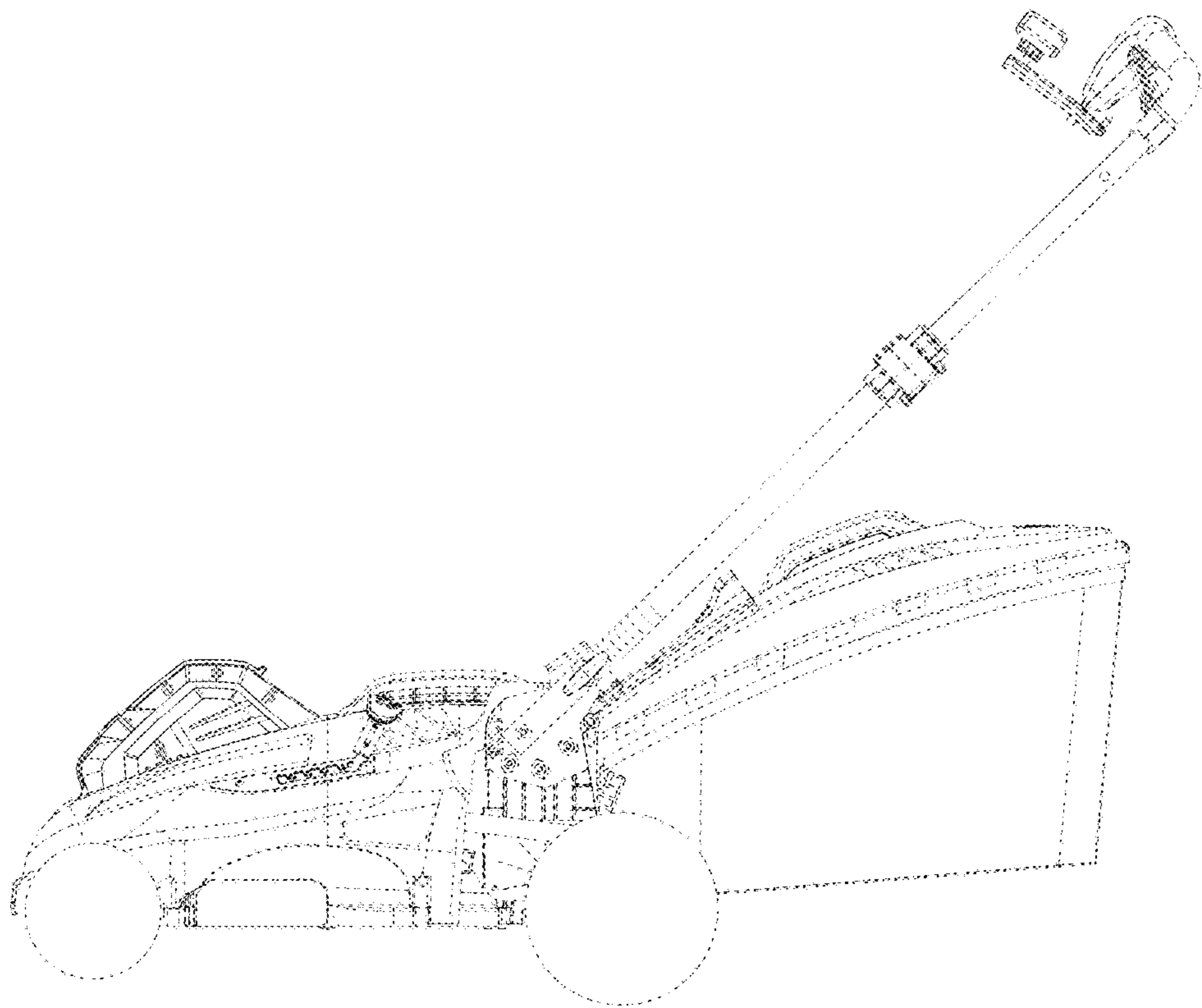

FIG. 6

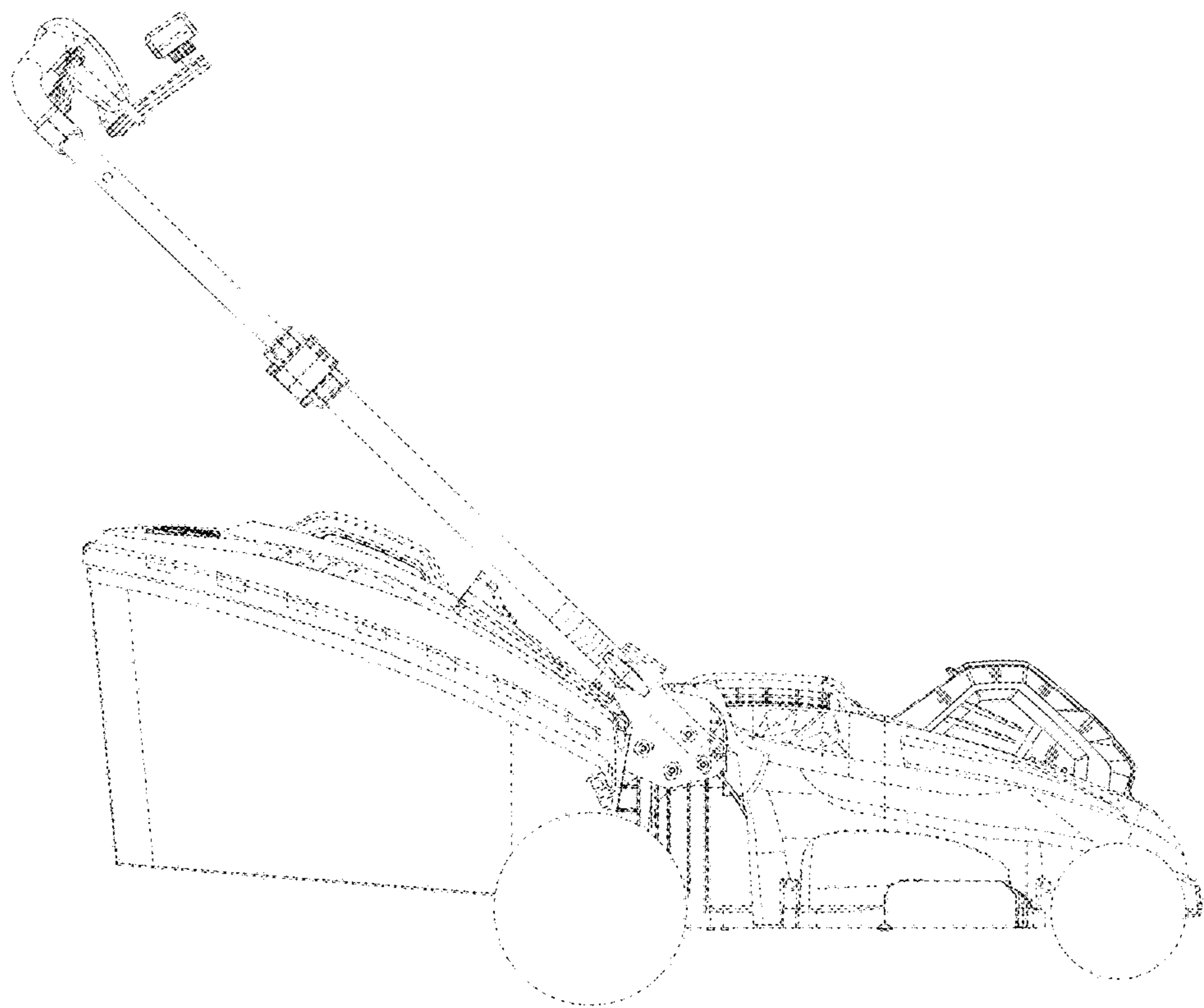

FIG. 7

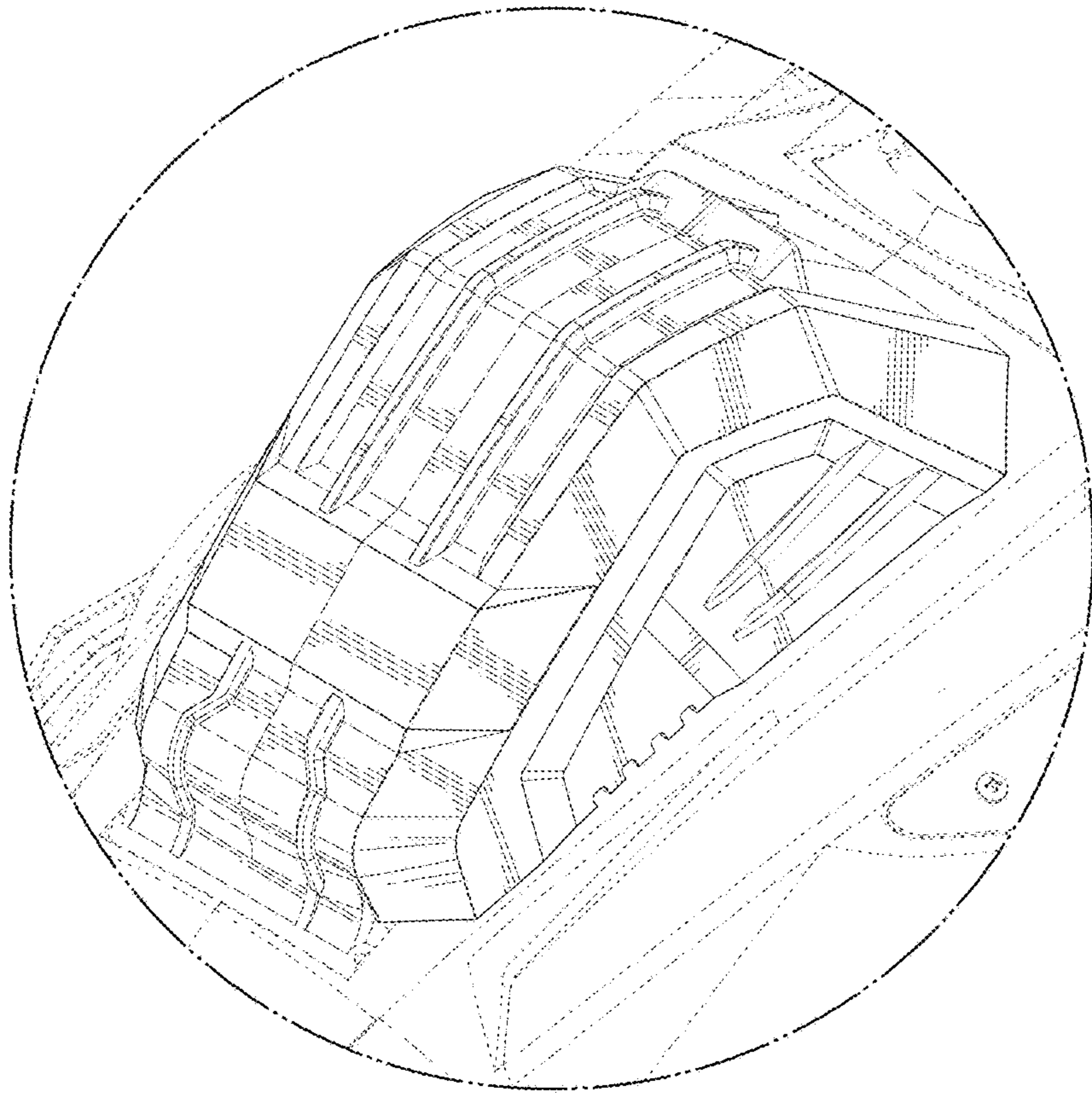

FIG. 8