



US00D862377S

(12) **United States Design Patent** (10) **Patent No.:** **US D862,377 S**
Hamanaka et al. (45) **Date of Patent:** **** Oct. 8, 2019**

- (54) **AUTOMOBILE TIRE**
- (71) Applicant: **THE YOKOHAMA RUBBER CO., LTD.**, Minato-ku, Tokyo (JP)
- (72) Inventors: **Hideki Hamanaka**, Hiratsuka (JP);
Kotaro Iwabuchi, Tokyo (JP)
- (73) Assignee: **THE YOKOHAMA RUBBER CO., LTD.**, Minato-ku, Tokyo (JP)
- (**) Term: **15 Years**
- (21) Appl. No.: **29/649,797**
- (22) Filed: **Jun. 1, 2018**
- (51) **LOC (12) Cl.** **12-15**
- (52) **U.S. Cl.**
USPC **D12/604**
- (58) **Field of Classification Search**
USPC D12/604, 600, 601, 500, 502, 520, 544,
D12/579, 580, 583, 584
CPC B60C 1/0016; B60C 11/00; B60C 11/03;
B60C 11/0302; B60C 11/0306; B60C
11/04
See application file for complete search history.

(56) **References Cited**

U.S. PATENT DOCUMENTS

D608,729 S *	1/2010	Brown	D12/600
D609,174 S *	2/2010	Cai	D12/580
D648,675 S *	11/2011	Kiwaki	D12/585
D656,893 S *	4/2012	Kiwaki	D12/604
D662,037 S *	6/2012	Nobunaga	D12/600
D662,459 S *	6/2012	Kojima	D12/600
D669,419 S *	10/2012	Shimizu	D12/579
D675,559 S *	2/2013	Yamada	D12/579
D742,811 S *	11/2015	Fujioka	D12/600
D751,031 S *	3/2016	Yamamoto	D12/583
D763,175 S *	8/2016	Hayashi	D12/579
D767,480 S *	9/2016	Chen	D12/600
D769,805 S *	10/2016	Yamaguchi	D12/602

D772,797 S *	11/2016	Ono	D12/595
D775,067 S *	12/2016	Yamaguchi	D12/604
D780,105 S *	2/2017	Renis	D12/596
D781,220 S *	3/2017	Scheifele	D12/579
D788,694 S *	6/2017	Speziari	D12/584
D790,437 S *	6/2017	Choi	D12/502
D794,553 S *	8/2017	Odakura	D12/599
D798,226 S *	9/2017	Parr	D12/578
D803,772 S *	11/2017	Scheifele	D12/604
D804,401 S *	12/2017	Scheifele	D12/604

(Continued)

Primary Examiner — Michelle E. Wilson

Assistant Examiner — Clese Moore, Jr.

(74) *Attorney, Agent, or Firm* — Banner & Witcoff, Ltd.

(57) **CLAIM**

The ornamental design for an automobile tire, as shown and described.

DESCRIPTION

FIG. 1 is a perspective view of an automobile tire showing our new design;
 FIG. 2 is a front view thereof;
 FIG. 3 is a rear view thereof;
 FIG. 4 is a right side view thereof;
 FIG. 5 is a left side view thereof;
 FIG. 6 is a top view thereof;
 FIG. 7 is a bottom view thereof;
 FIG. 8 is an enlarged perspective view thereof taken at a portion defined by lines 8-8 shown in FIG. 1;
 FIG. 9 is an enlarged view thereof taken at a portion defined by lines 9-9 shown in FIG. 2; and,
 FIG. 10 is an end view thereof taken at a portion defined by lines 10-10 shown in FIG. 9.
 In the drawings, the broken lines depict environmental subject matter only and form no part of the claimed design. The dash-dot-dash broken lines immediately adjacent to the shaded area define the bounds of the claimed design and form no part thereof.

1 Claim, 10 Drawing Sheets

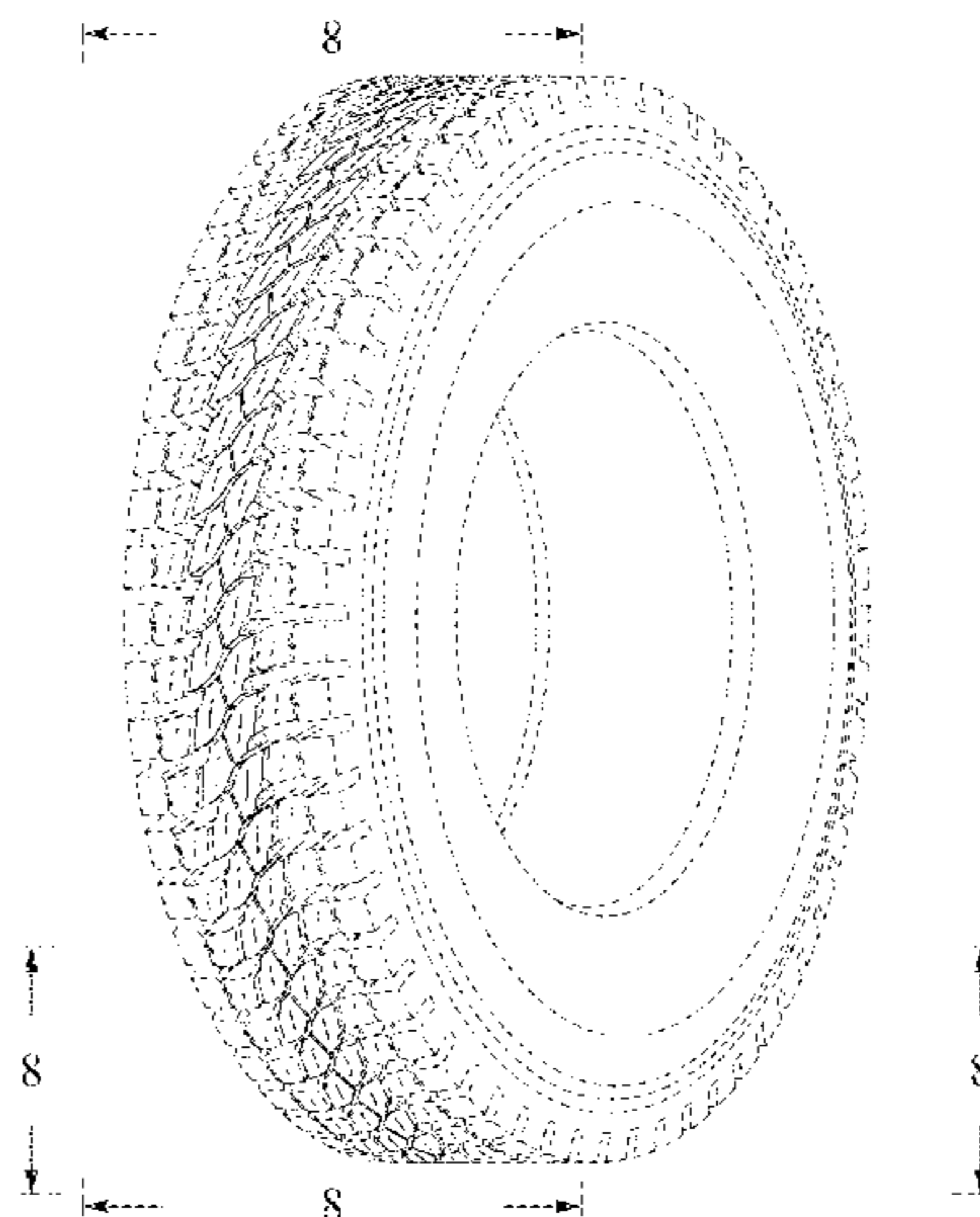

(56)

References Cited

U.S. PATENT DOCUMENTS

D811,321 S *	2/2018	Pizzorno	D12/604
D815,023 S *	4/2018	Castellini	D12/604
D845,225 S *	4/2019	Kochanek	D12/600

* cited by examiner

FIG. 1

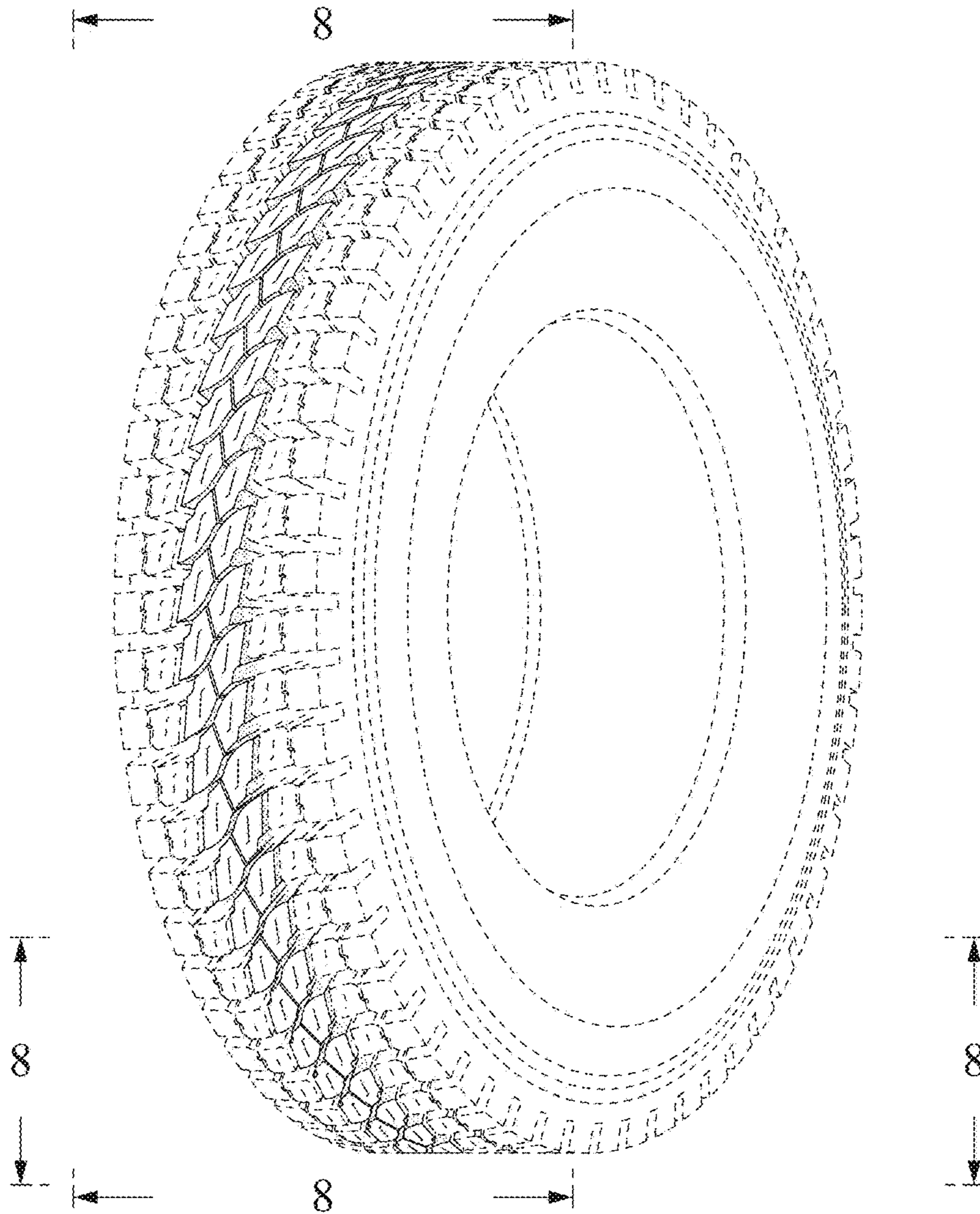

FIG. 2

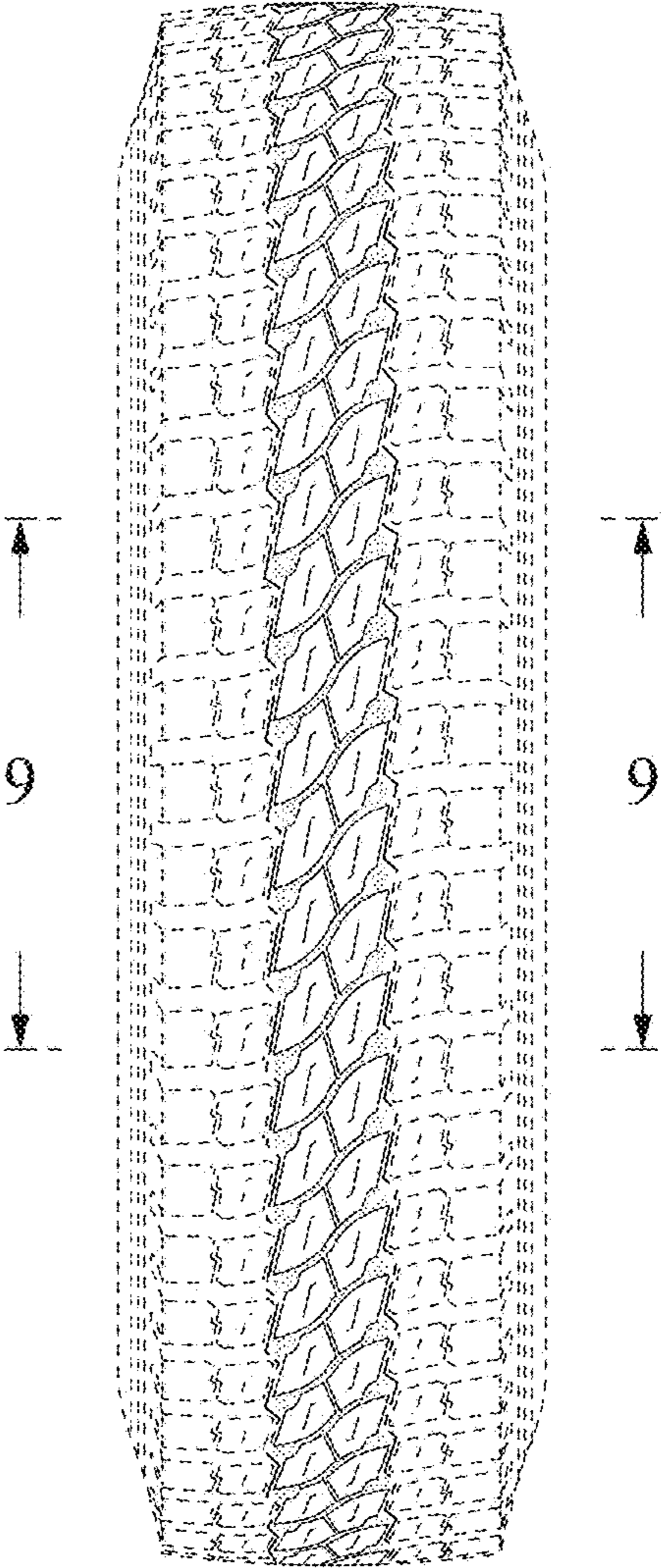

FIG. 3

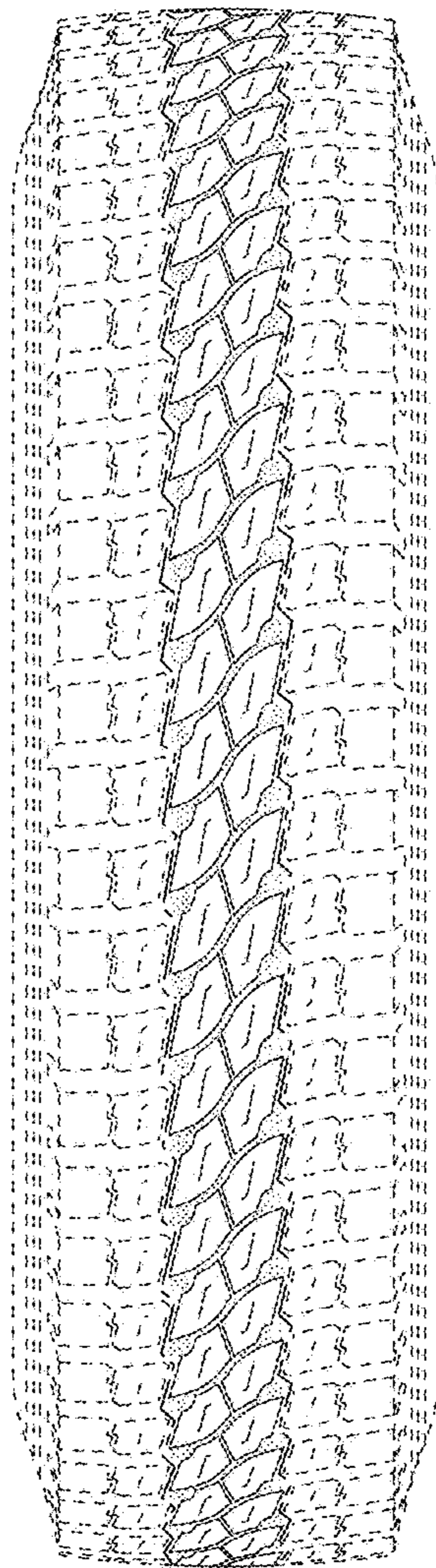

FIG. 4

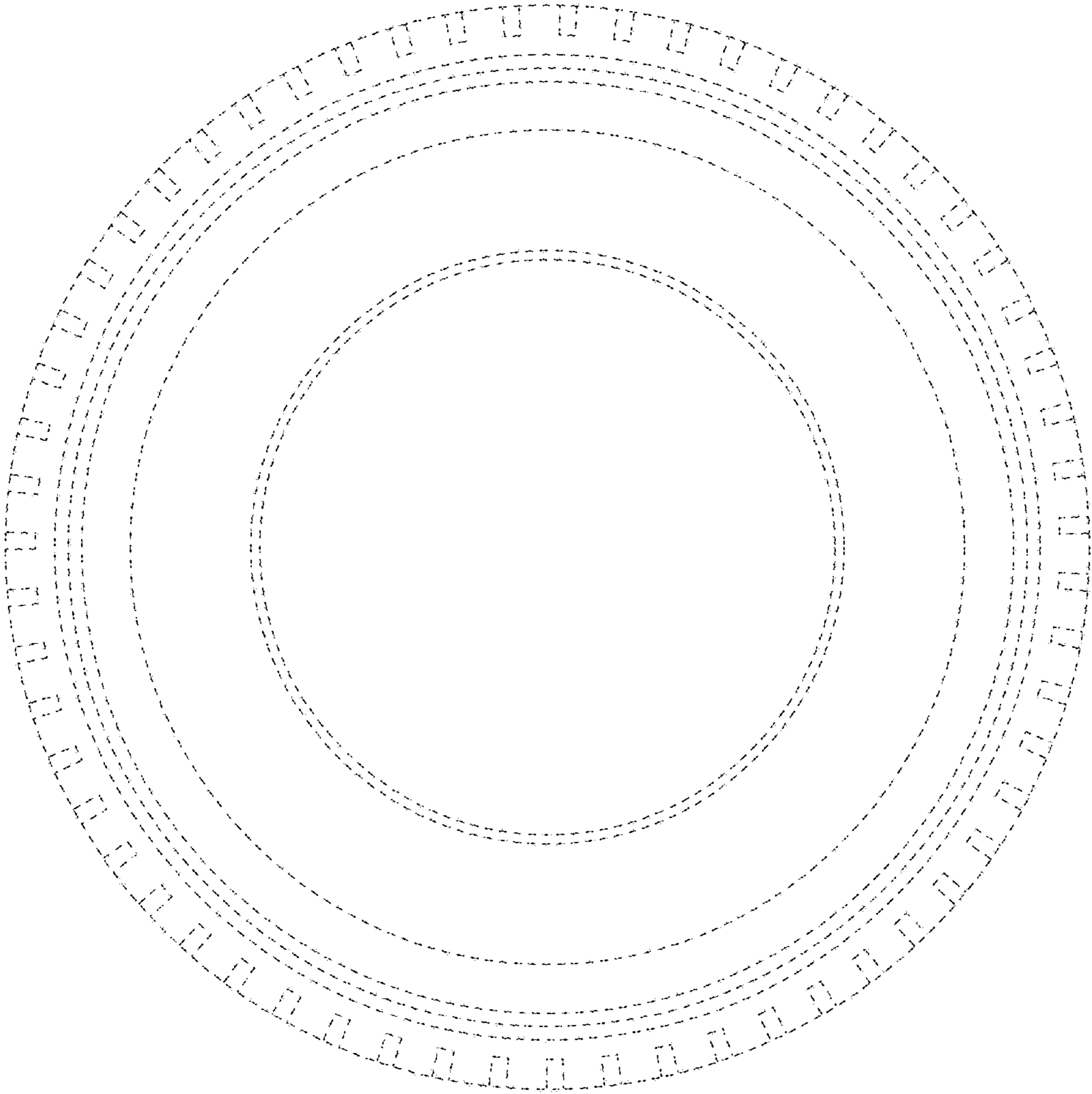

FIG. 5

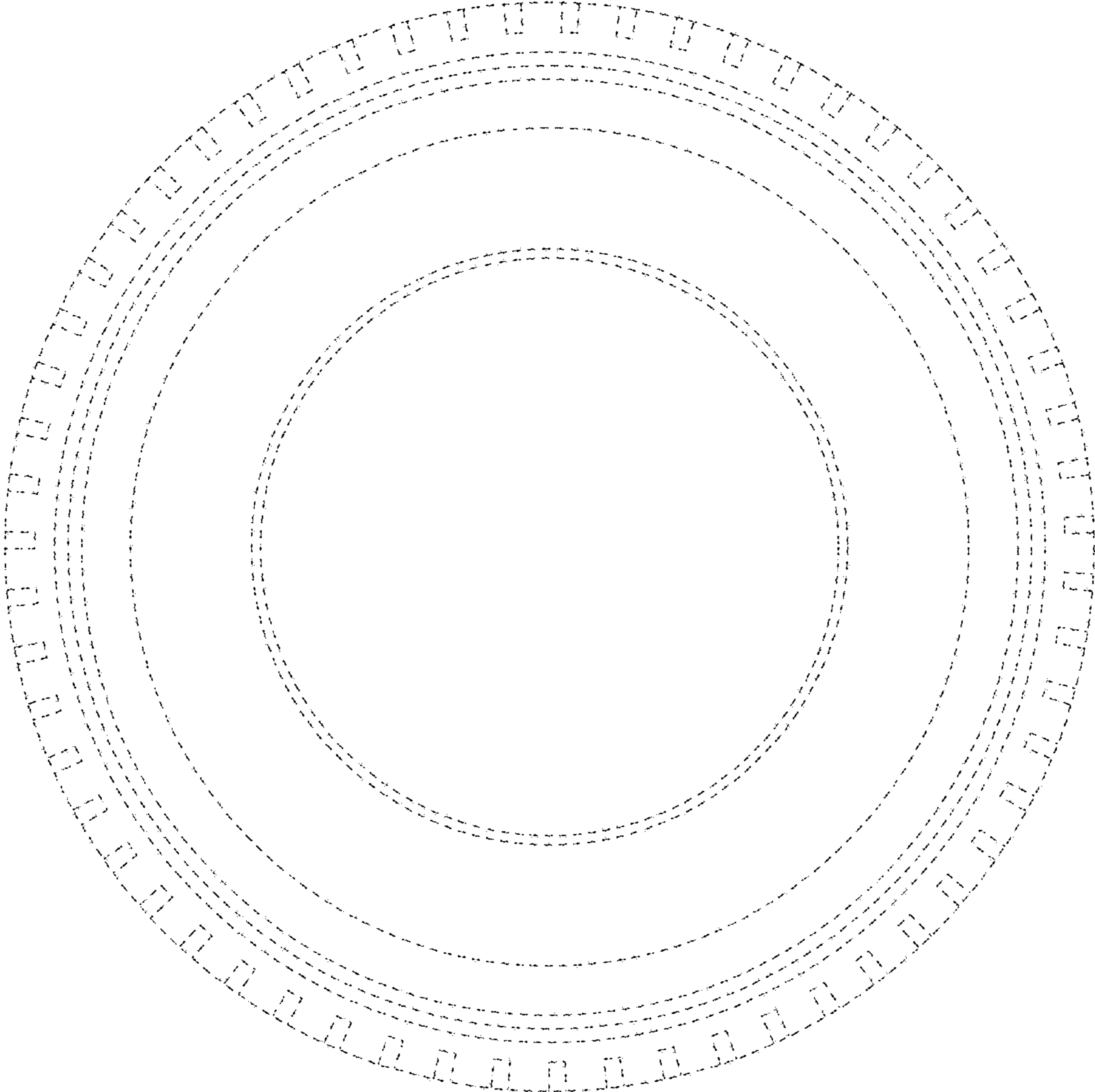

FIG. 6

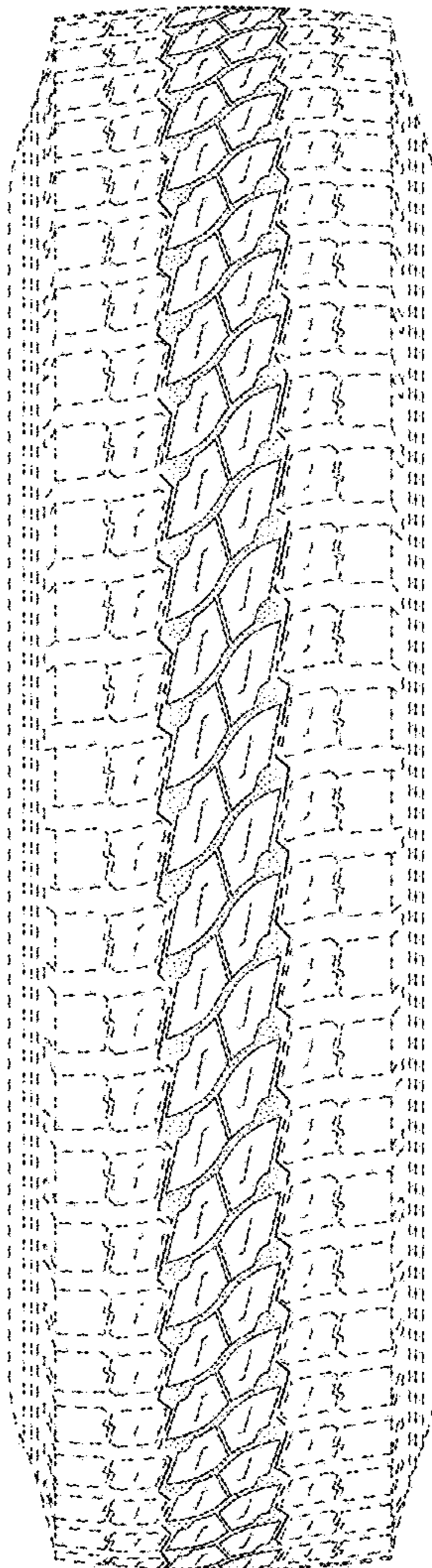

FIG. 7

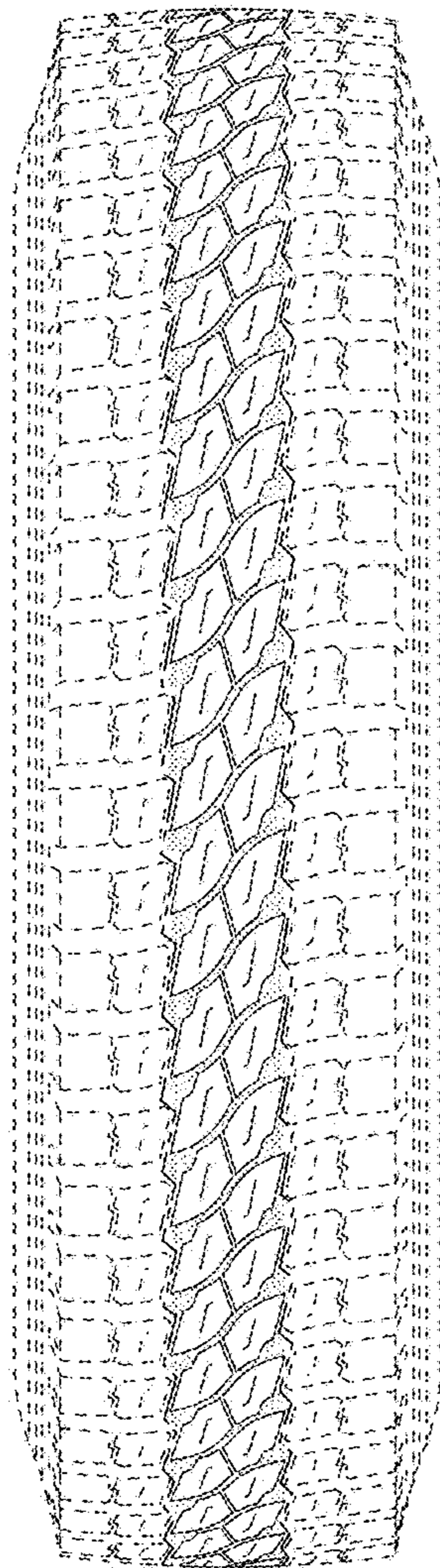

FIG. 8

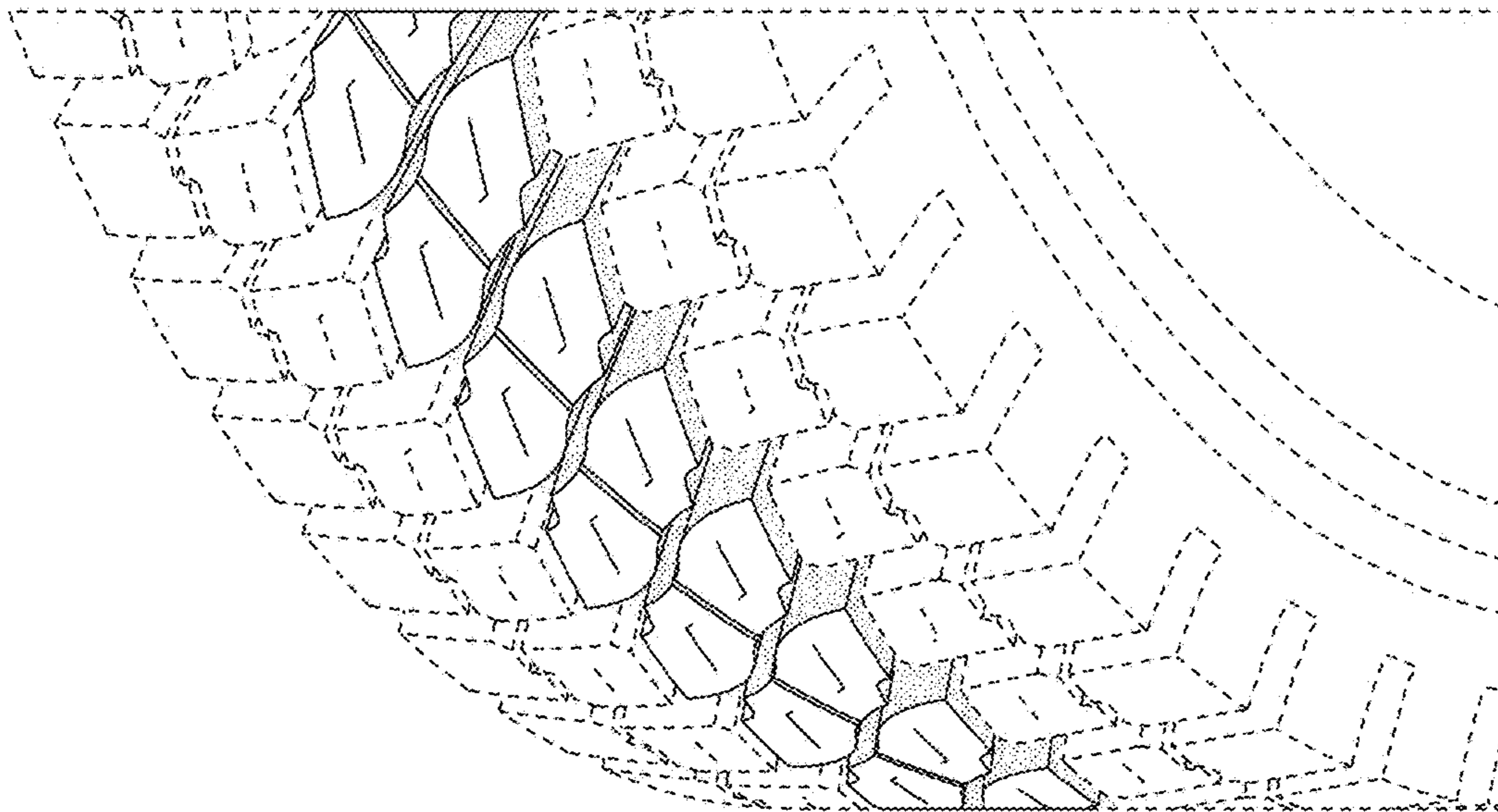

FIG. 9

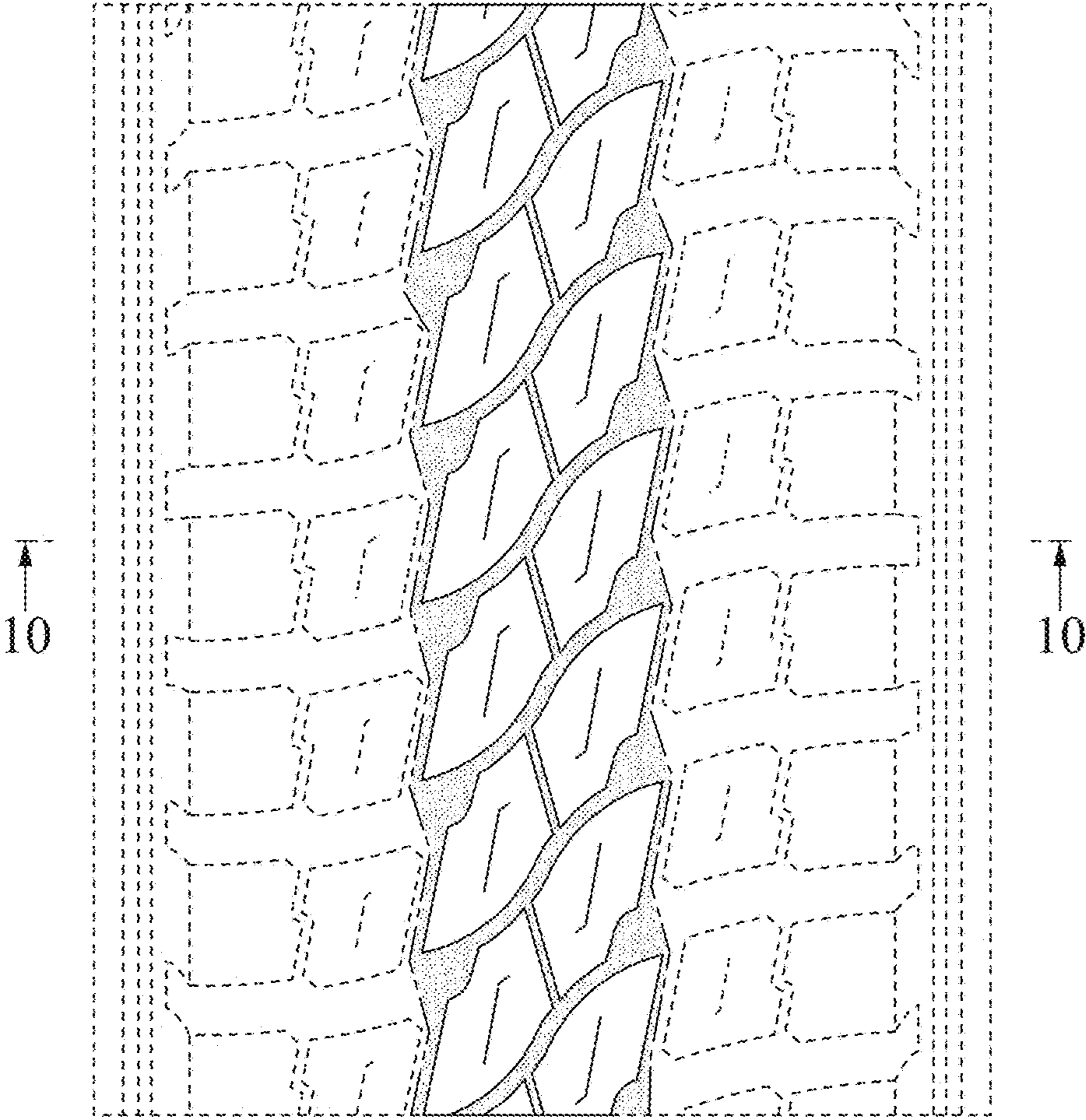

FIG. 10

