

US00D862376S

(12) **United States Design Patent**
Falempin et al.

(10) **Patent No.:** **US D862,376 S**
(45) **Date of Patent:** **** Oct. 8, 2019**

(54) **TIRE**
(71) Applicant: **COMPAGNIE GENERALE DES
ETABLISSEMENTS MICHELIN,**
Clermont-Ferrand (FR)

(72) Inventors: **Pascal Falempin,** Clermont-Ferrand
(FR); **Olivier Ropars,**
Clermont-Ferrand (FR)

(73) Assignee: **Compagnie Generale Des
Etablissements Michelin (FR)**

(**) Term: **15 Years**

(21) Appl. No.: **29/649,730**

(22) Filed: **Jun. 1, 2018**

(30) **Foreign Application Priority Data**

Dec. 1, 2017 (EM) 004531044

(51) **LOC (12) Cl.** **12-15**

(52) **U.S. Cl.**
USPC **D12/599**

(58) **Field of Classification Search**
USPC D12/502, 579, 599, 600
CPC B60C 11/03; B60C 2011/0351; B60C
2011/0358; B60C 2011/0374
See application file for complete search history.

(56) **References Cited**

U.S. PATENT DOCUMENTS

D43,348 S	12/1912	Shaw	
D57,125 S	2/1921	Githens	
D98,897 S	3/1936	Storrs	
D112,993 S	1/1939	Hardeman	
D141,885 S	7/1945	Walker	
D168,022 S	10/1952	Detzell	
D251,722 S *	5/1979	Tamura D12/593

D350,093 S	8/1994	Fukushima	
D409,955 S	5/1999	de Barsy	
D412,302 S	7/1999	Rayman et al.	
D420,630 S	2/2000	De Coninck	
D475,343 S	6/2003	Motta	
D483,718 S	12/2003	Hutz et al.	
D500,285 S	12/2004	Ikeda	
D530,265 S	10/2006	Hutz et al.	
D585,820 S *	2/2009	Motta D12/599
D586,731 S *	2/2009	Neubauer D12/579
D597,022 S	7/2009	Pringiers	
D606,928 S	12/2009	Song	
D606,929 S	12/2009	Song	
D609,629 S	2/2010	Takada	
D611,892 S *	3/2010	Huffman D12/599
D612,800 S	3/2010	Lundgren	
D613,677 S *	4/2010	Neubauer D12/579
D619,532 S *	7/2010	Bao D12/599
D620,428 S	7/2010	Rayman	
D624,008 S	9/2010	Shan	

(Continued)

Primary Examiner — Robert M. Spear

(74) *Attorney, Agent, or Firm* — Dickinson Wright PLLC

(57) **CLAIM**

The ornamental design for a tire, as shown and described.

DESCRIPTION

FIG. 1 is a perspective view of the tire of our design; FIG. 2 is a front elevation view of the tire of our design; FIG. 3 is a side elevation view of the tire of our design; FIG. 4 is a side elevation view of the tire of our design, taken from the opposite side of that shown in FIG. 3; and, FIG. 5 is an enlarged, partial view of the tire of FIG. 1, as indicated by the break lines.

The broken line disclosure in the drawings depicts environmental subject matter forming no part of the claimed design. The dash-dot-dot-dash lines define the boundaries of the claim. The tread pattern repeats over the circumference of the tire.

1 Claim, 5 Drawing Sheets

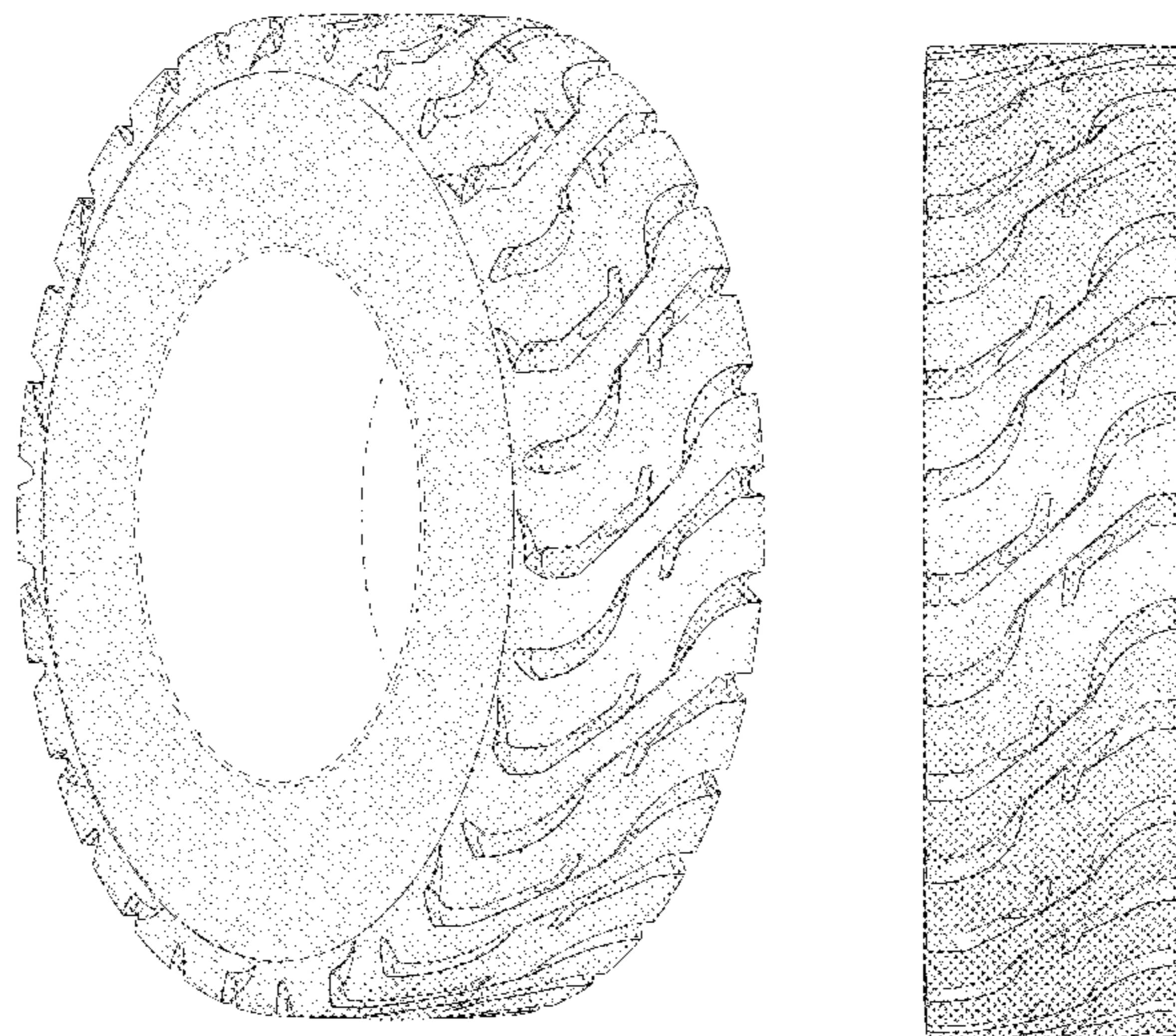

(56)

References Cited

U.S. PATENT DOCUMENTS

D631,427 S	*	1/2011	Martin	D12/577
D633,859 S		3/2011	Shan	
D634,266 S		3/2011	Shan	
D634,701 S		3/2011	Shan	
D642,114 S		7/2011	Sugimoto	
D642,116 S		7/2011	Pringiers	
D648,261 S		11/2011	Rayman	
D652,371 S	*	1/2012	Parr	D12/599
D652,372 S	*	1/2012	Rayman	D12/599
D666,966 S		9/2012	Chauvin et al.	
D672,710 S		12/2012	Chauvin et al.	
D700,130 S		2/2014	Chen	
D701,825 S		4/2014	Larregain et al.	
D722,014 S		2/2015	Larregain et al.	
D731,959 S		6/2015	Larregain et al.	
D733,040 S	*	6/2015	Rayman	D12/599
D764,394 S	*	8/2016	Kiwaki	D12/599
D767,483 S	*	9/2016	Martin	D12/579
D780,677 S		3/2017	Ropars	
D795,168 S	*	8/2017	Hixson	D12/579
D795,175 S	*	8/2017	Hughes	D12/579

* cited by examiner

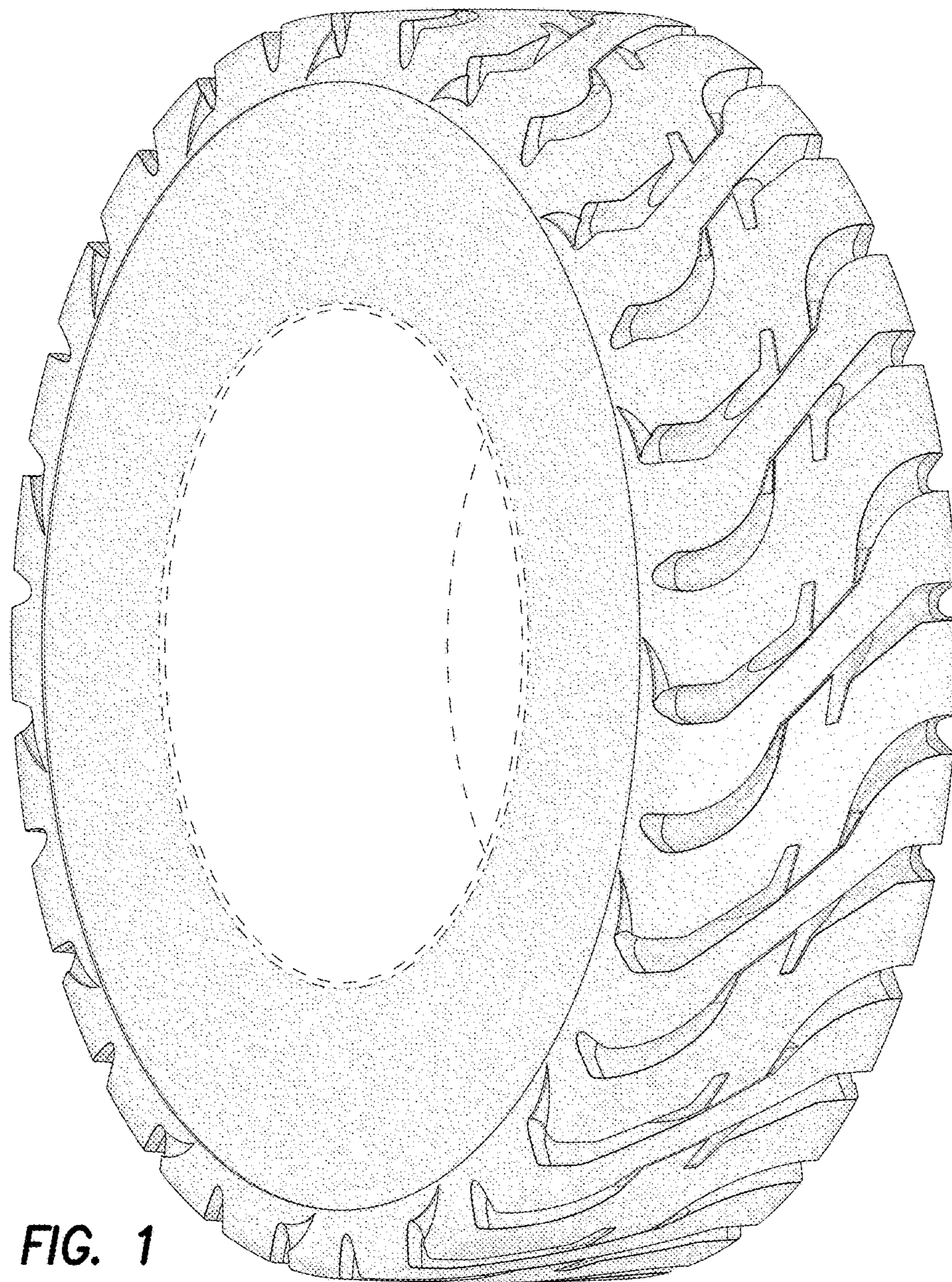

FIG. 1

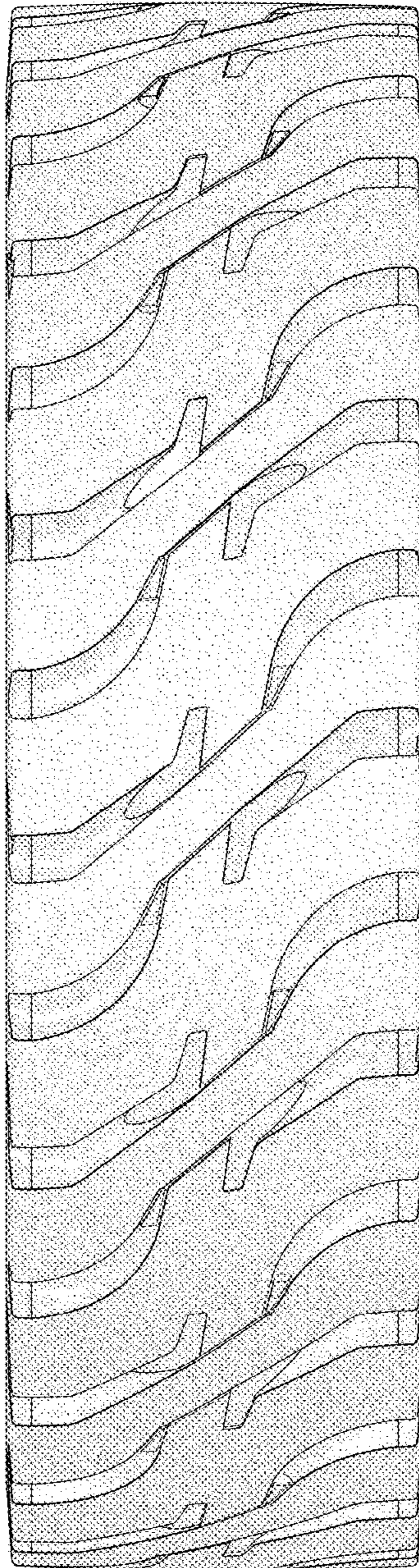

FIG. 2

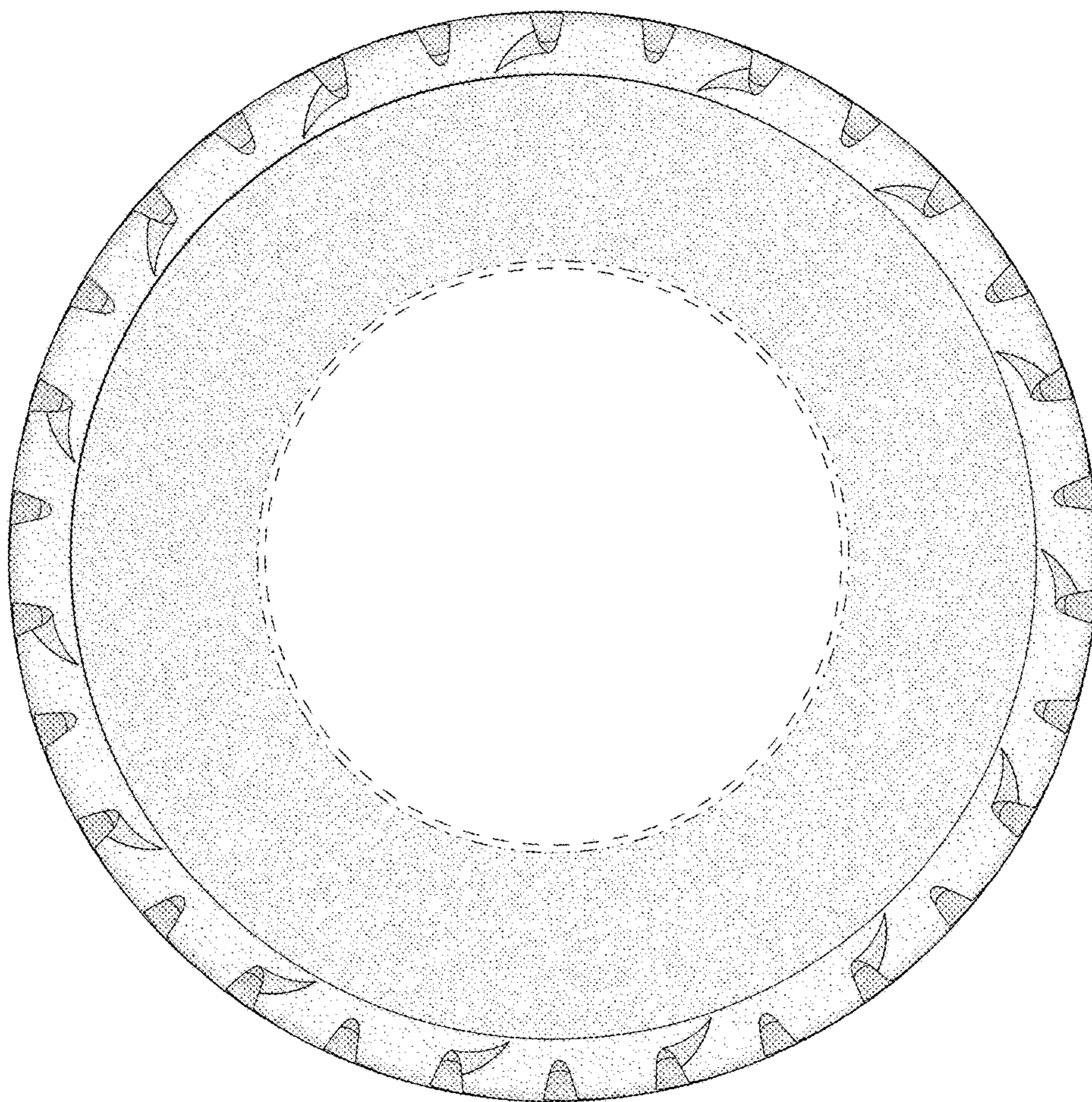

FIG. 3

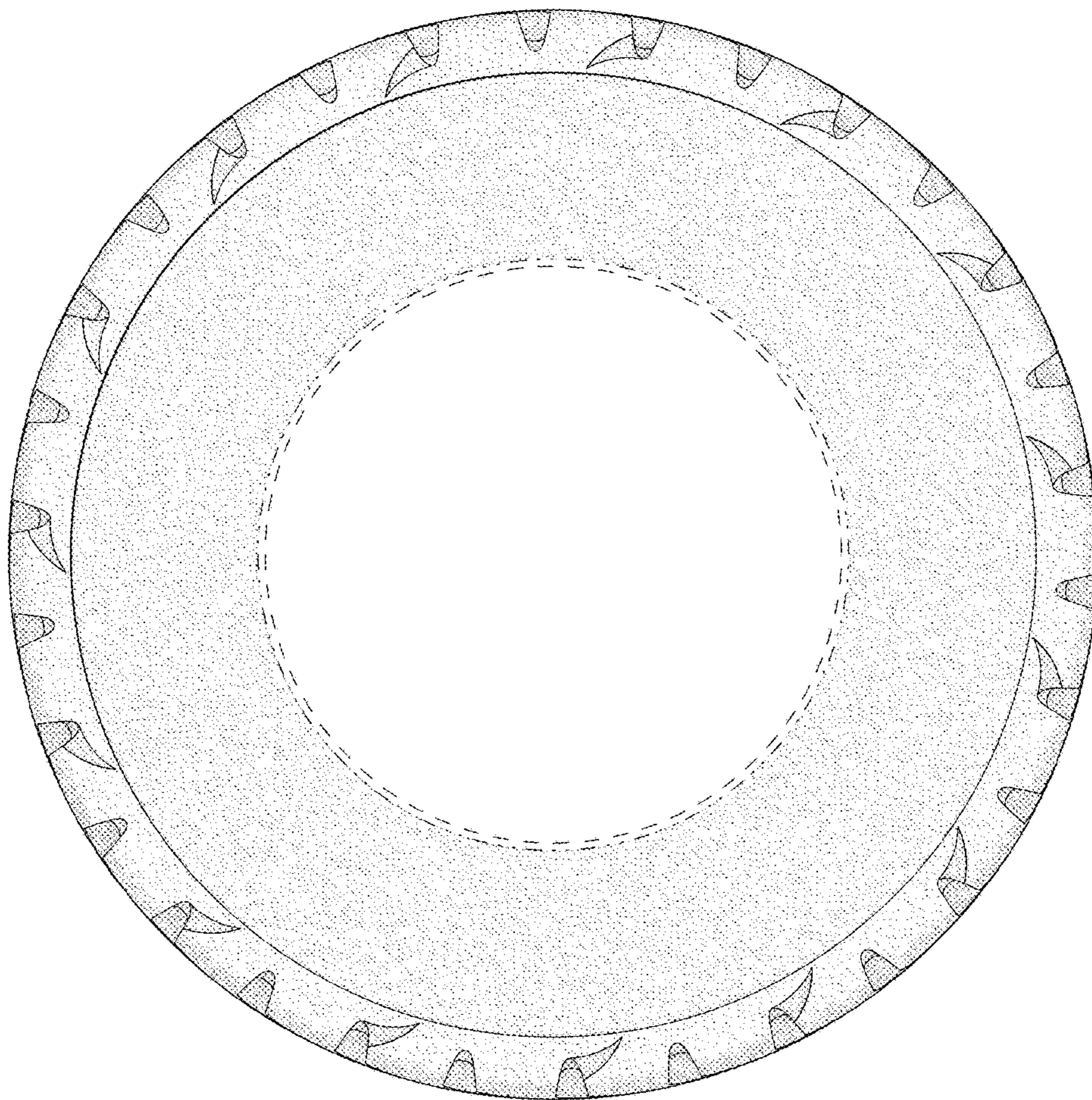

FIG. 4

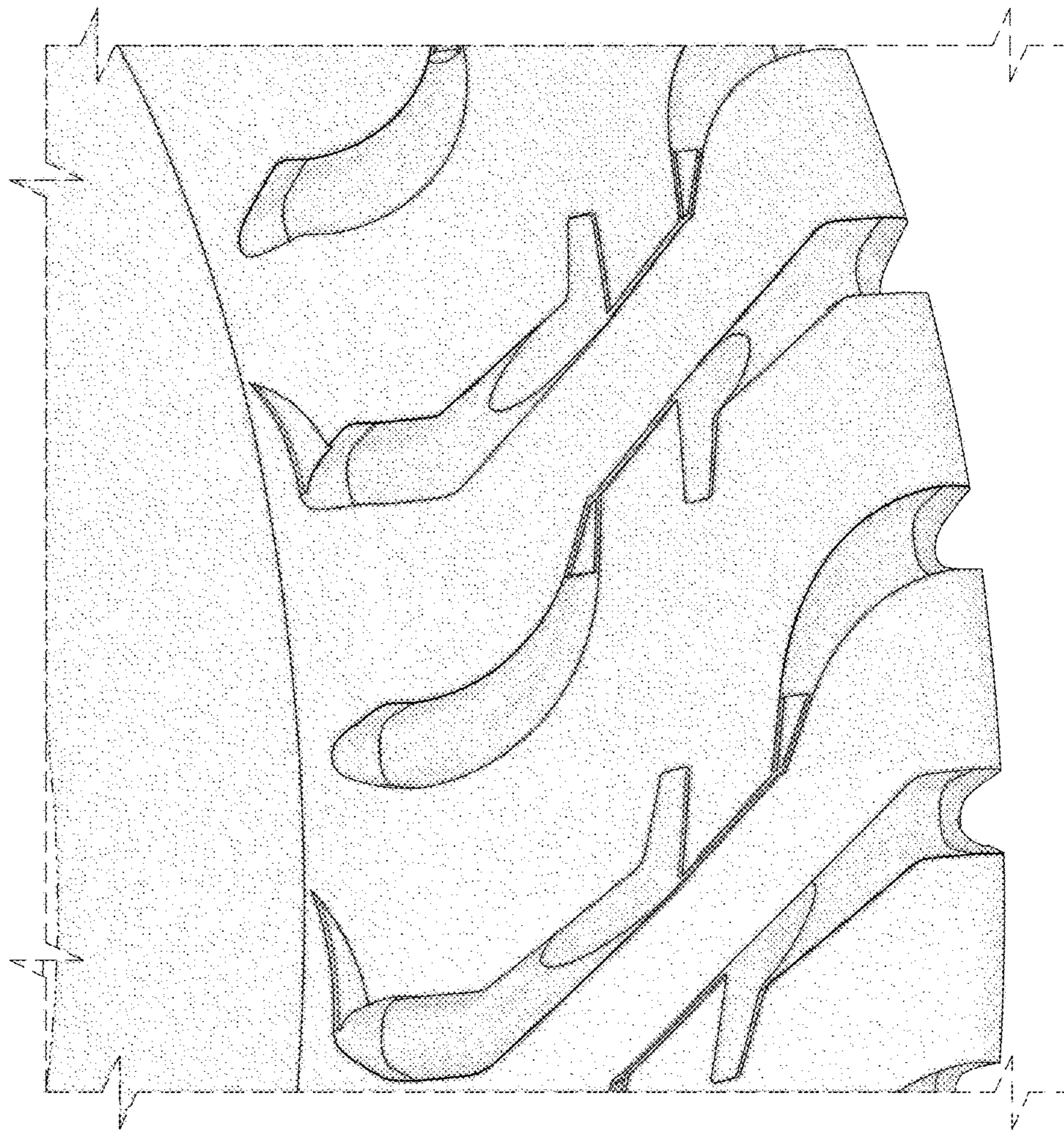

FIG. 5