

US00D862374S

(12) **United States Design Patent** (10) **Patent No.:** **US D862,374 S**
Kristen et al. (45) **Date of Patent:** **** Oct. 8, 2019**

(54) **TIRE**

(71) Applicant: **CONTINENTAL REIFEN DEUTSCHLAND GMBH**, Hannover (DE)

(72) Inventors: **Florian Kristen**, Hannover (DE); **Christian Meiners**, Hannover (DE); **Frank Lippert**, Lehrte (DE); **Paul Naglatzki**, Hannover (DE)

(73) Assignee: **Continental Reifen Deutschland GmbH**, Hannover (DE)

(**) Term: **15 Years**

(21) Appl. No.: **29/615,104**

(22) Filed: **Aug. 25, 2017**

(30) **Foreign Application Priority Data**

Mar. 1, 2017 (EM) 003778042-0001

(51) **LOC (12) Cl.** **12-15**

(52) **U.S. Cl.**
USPC **D12/586**

(58) **Field of Classification Search**
USPC D12/586, 588, 590, 604
CPC .. B60C 11/04; B60C 11/12; B60C 2011/0388
See application file for complete search history.

(56) **References Cited**

U.S. PATENT DOCUMENTS

D313,581 S *	1/1991	Goto	D12/586
D597,479 S *	8/2009	Scharis	D12/586
D674,739 S *	1/2013	Georges	D12/586
D719,908 S *	12/2014	Takei	D12/594
D772,788 S *	11/2016	Lundgren	D12/531
D785,556 S *	5/2017	Dixon	D12/601

* cited by examiner

Primary Examiner — Robert M. Spear

(74) *Attorney, Agent, or Firm* — Laurence A. Greenberg; Werner H. Stemer; Ralph E. Locher

(57) **CLAIM**

The ornamental design for a tire, as shown and described.

DESCRIPTION

FIG. 1 is a front perspective view of the tire showing my new invention;

FIG. 2 is a front elevation view thereof;

FIG. 3 is an enlarged partial front elevation view thereof;

FIG. 4 is a right side elevation view thereof; and,

FIG. 5 is a left side elevation view thereof.

1 Claim, 5 Drawing Sheets

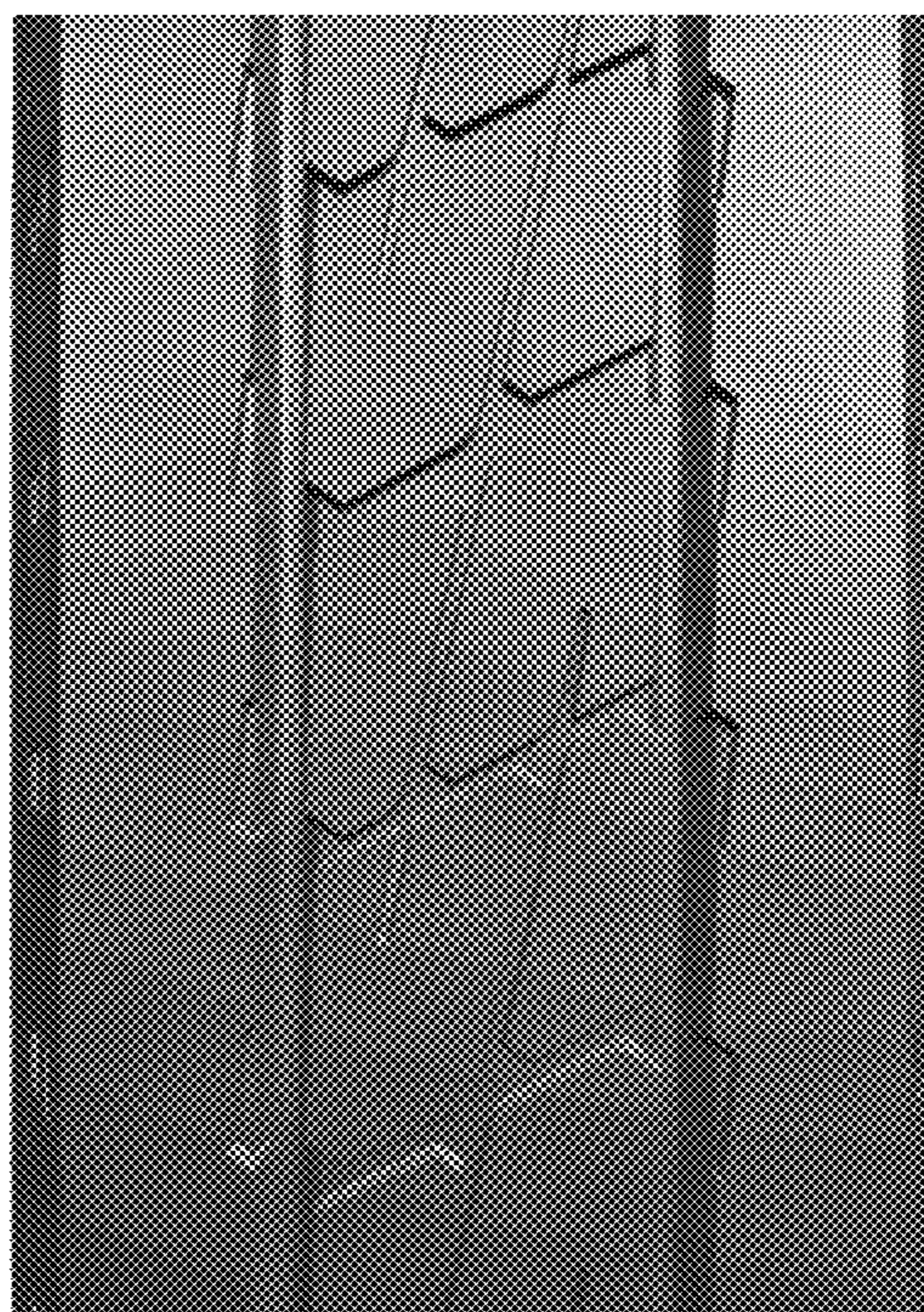
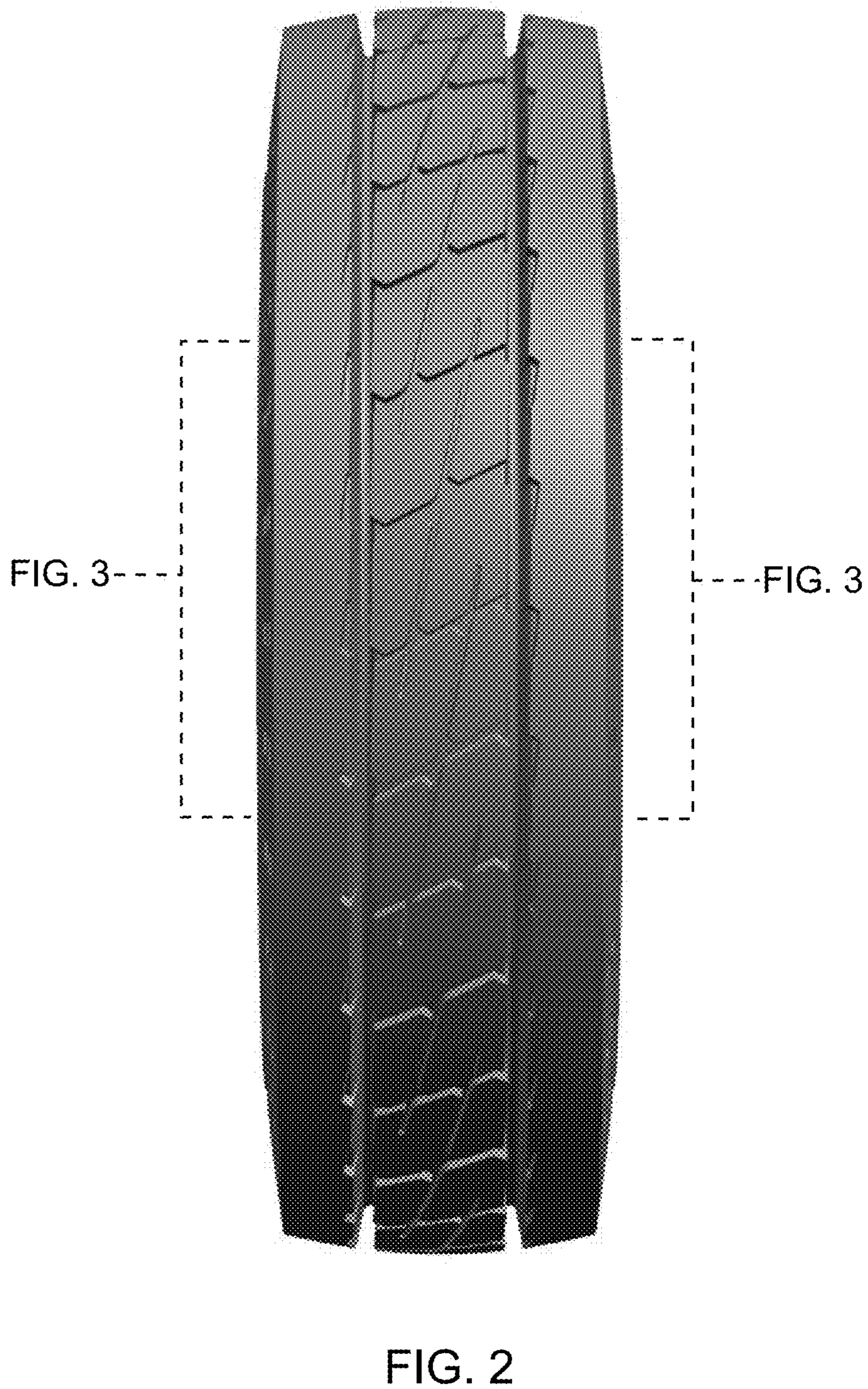



FIG. 1



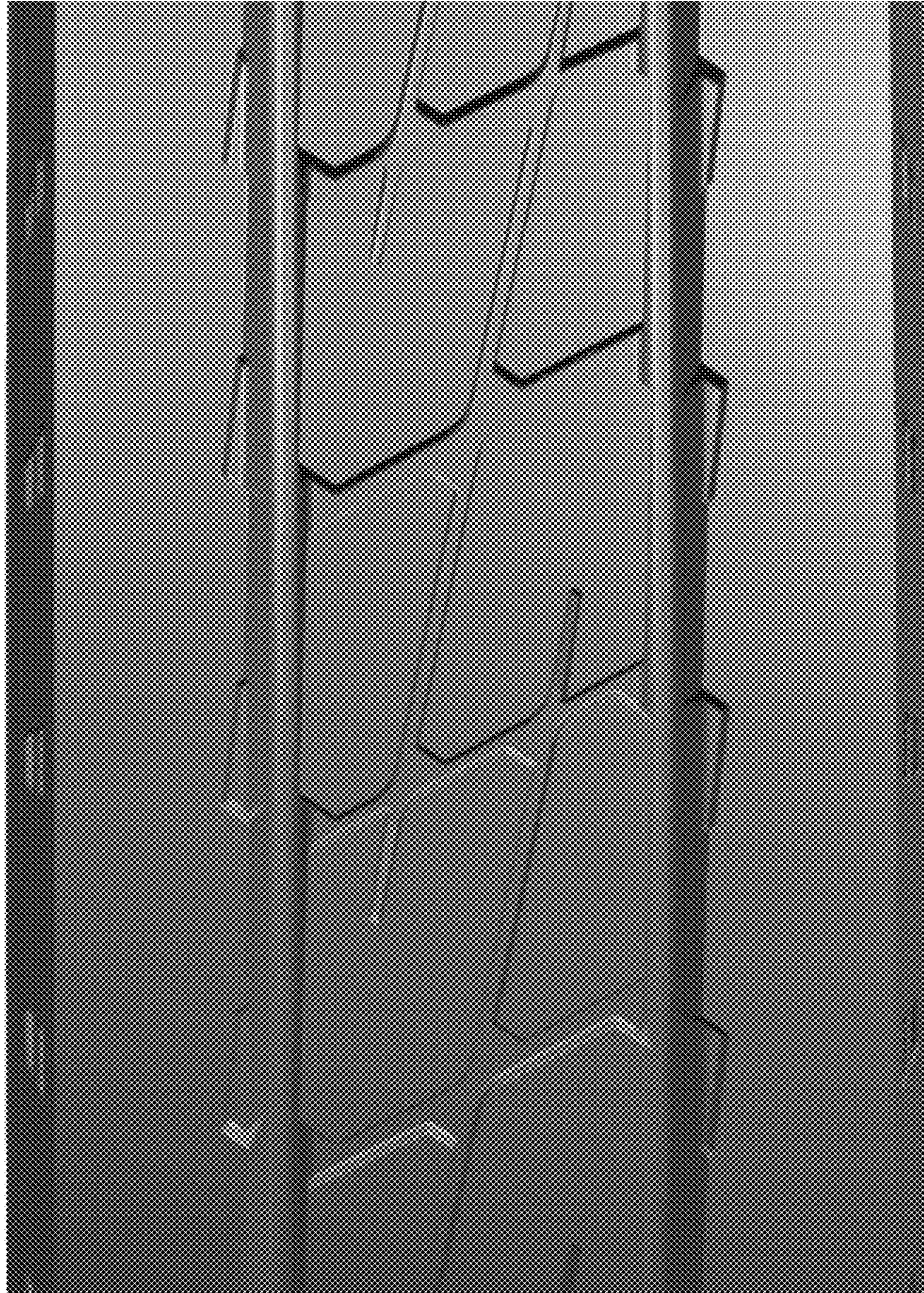

FIG. 3



FIG. 4



FIG. 5