



US00D862373S

(12) **United States Design Patent**  
**Zhao**

(10) **Patent No.:** **US D862,373 S**

(45) **Date of Patent:** **\*\* Oct. 8, 2019**

(54) **AUTOMOBILE TIRE**  
(71) Applicant: **WAH HUNG GROUP INC.**, Monterey  
Park, CA (US)

(72) Inventor: **John Zhao**, Monterey Park, CA (US)

(\*\*) Term: **15 Years**

(21) Appl. No.: **29/623,952**

(22) Filed: **Oct. 27, 2017**

(51) **LOC (12) Cl.** ..... **12-15**

(52) **U.S. Cl.**  
USPC ..... **D12/579**

(58) **Field of Classification Search**  
USPC ..... D12/544, 545, 574, 579, 580, 594, 596,  
D12/600, 602, 605  
CPC ..... B60C 11/11  
See application file for complete search history.

(56) **References Cited**

**U.S. PATENT DOCUMENTS**

D319,809 S *	9/1991	Manestar	.....	D12/579
D597,023 S *	7/2009	Park	.....	D12/594
D666,967 S *	9/2012	Sareen	.....	D12/594
D729,150 S *	5/2015	Jacobs	.....	D12/579
D729,155 S *	5/2015	Jacobs	.....	D12/600
D731,404 S *	6/2015	Jacobs	.....	D12/580

D734,710 S *	7/2015	Jacobs	.....	D12/580
D773,385 S *	12/2016	Kuwano	.....	D12/579
D778,810 S *	2/2017	Wu	.....	D12/594
D780,103 S *	2/2017	Sareen	.....	D12/594
D780,106 S *	2/2017	Zhao	.....	D12/600
D787,435 S *	5/2017	Sareen	.....	D12/600
D838,660 S *	1/2019	Hiser	.....	D12/579
D844,546 S *	4/2019	Sakamoto	.....	D12/579

\* cited by examiner

*Primary Examiner* — Robert M. Spear  
(74) *Attorney, Agent, or Firm* — Payam Moradian

(57) **CLAIM**

I claim the ornamental design for an automobile tire, as shown and described.

**DESCRIPTION**

FIG. 1 is a front perspective view of the automobile tire;  
FIG. 2 is a front view thereof;  
FIG. 3 is a rear view thereof;  
FIG. 4 is a top view thereof;  
FIG. 5 is a bottom view thereof;  
FIG. 6 is a left side view thereof;  
FIG. 7 is a right side view thereof; and,  
FIG. 8 is an enlarged view thereof.

The broken lines in the drawings of the automobile tire are for showing portions of the automobile tire and form no part of the claimed design.

**1 Claim, 8 Drawing Sheets**

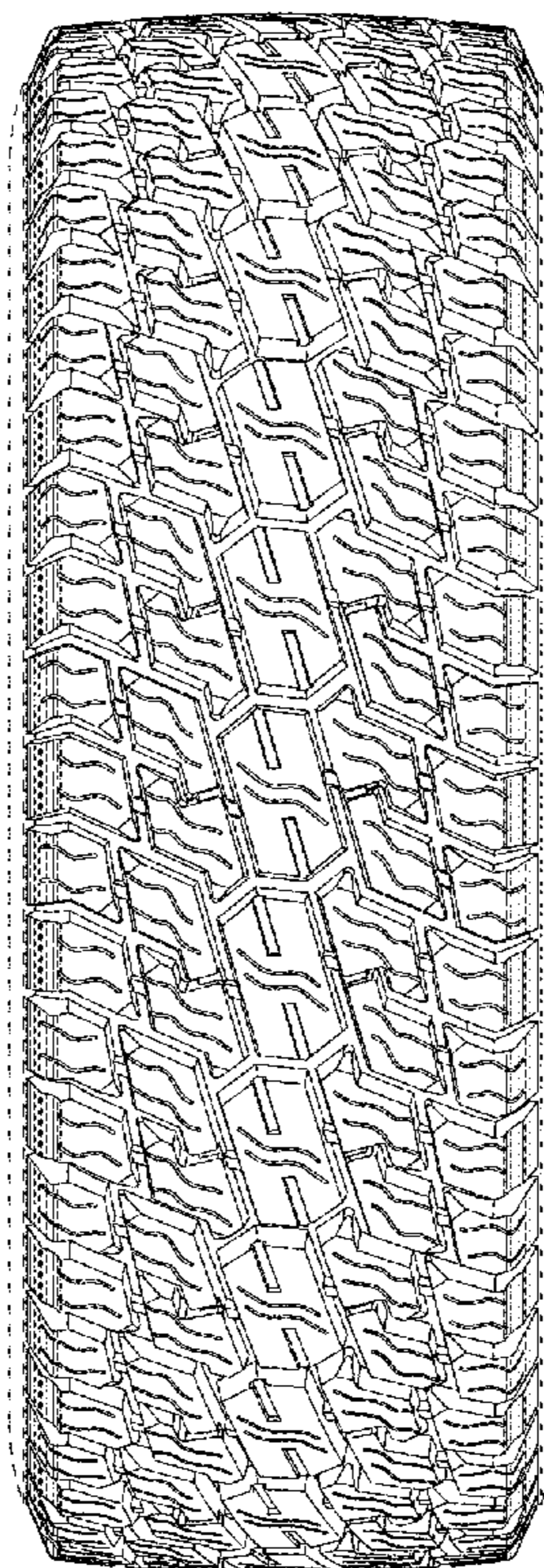

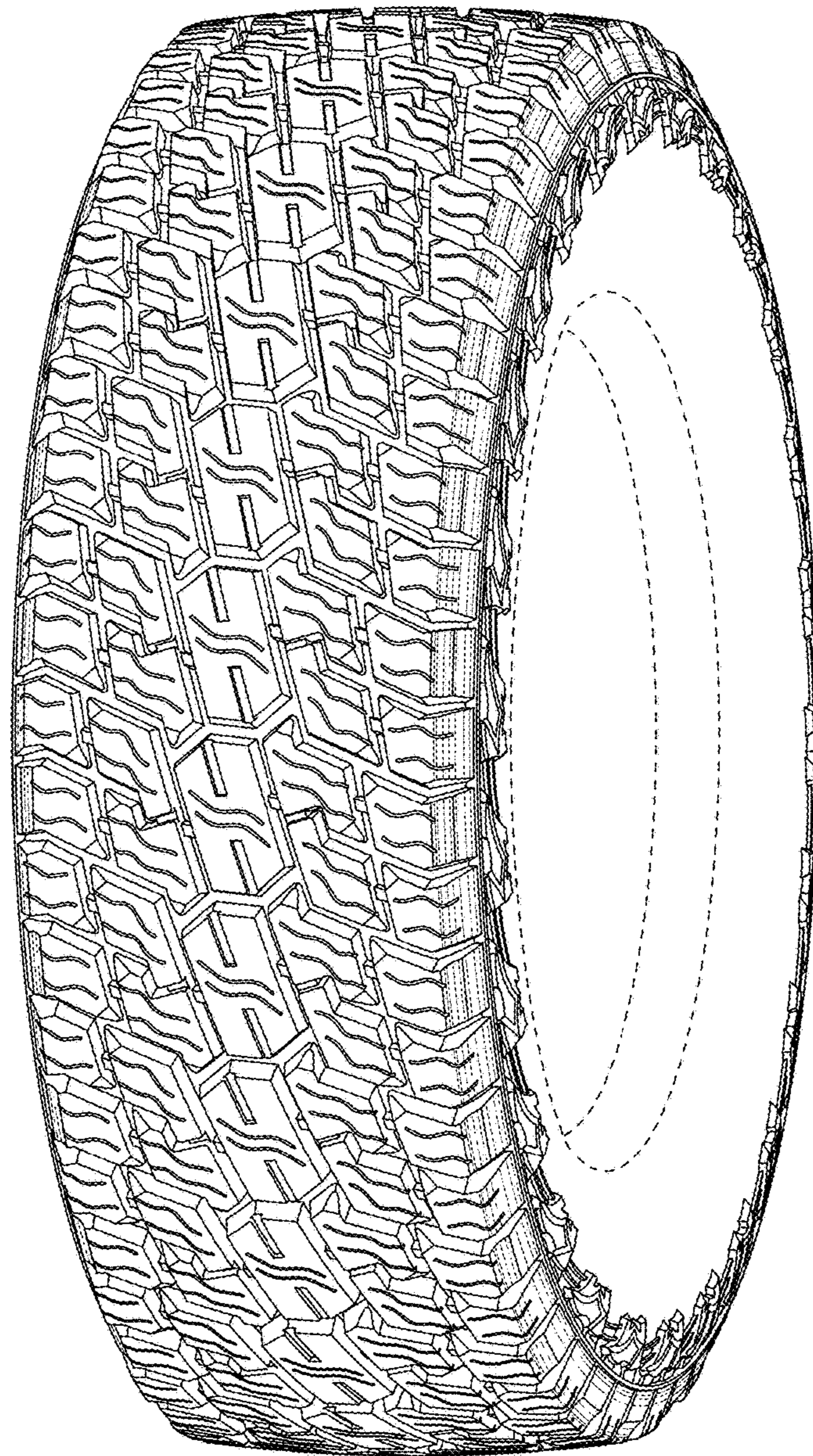

FIG. 1

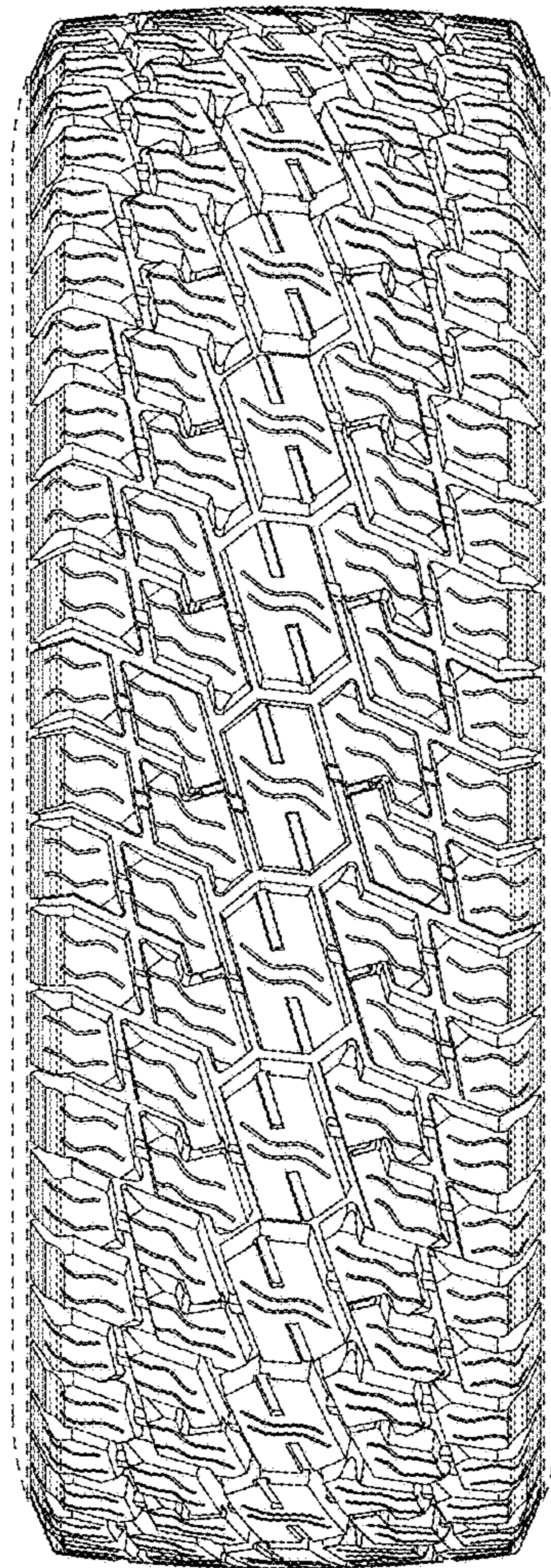

FIG. 2

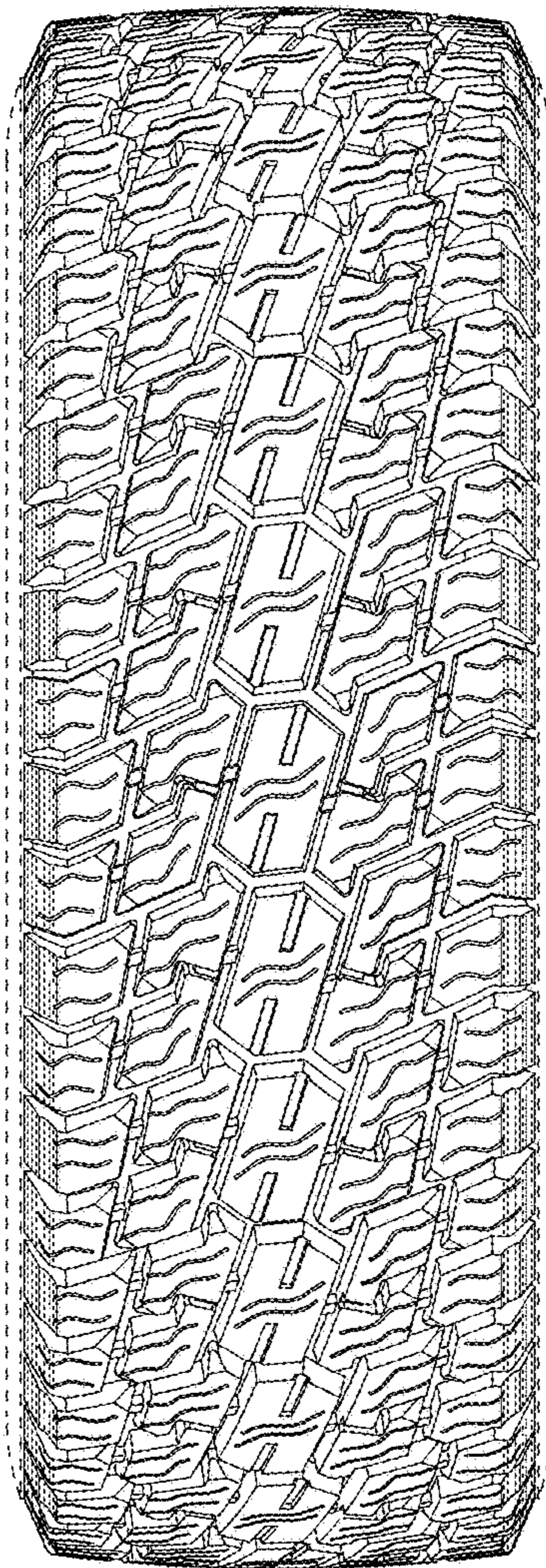

FIG. 3

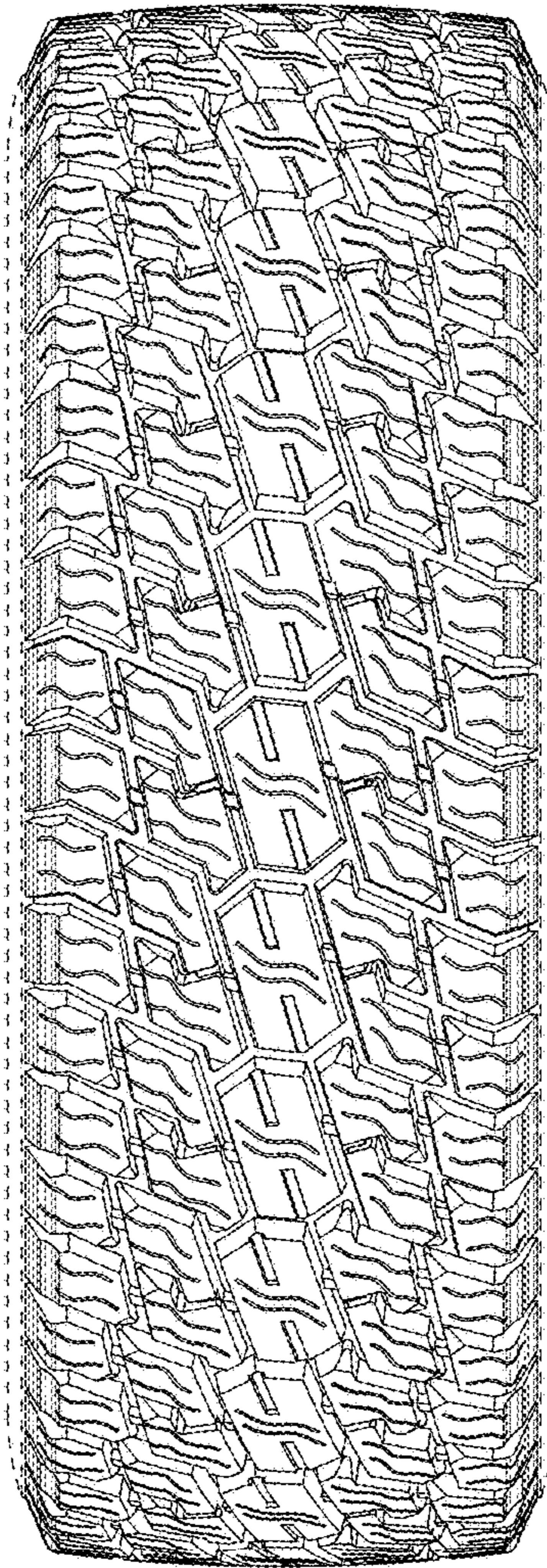

FIG. 4

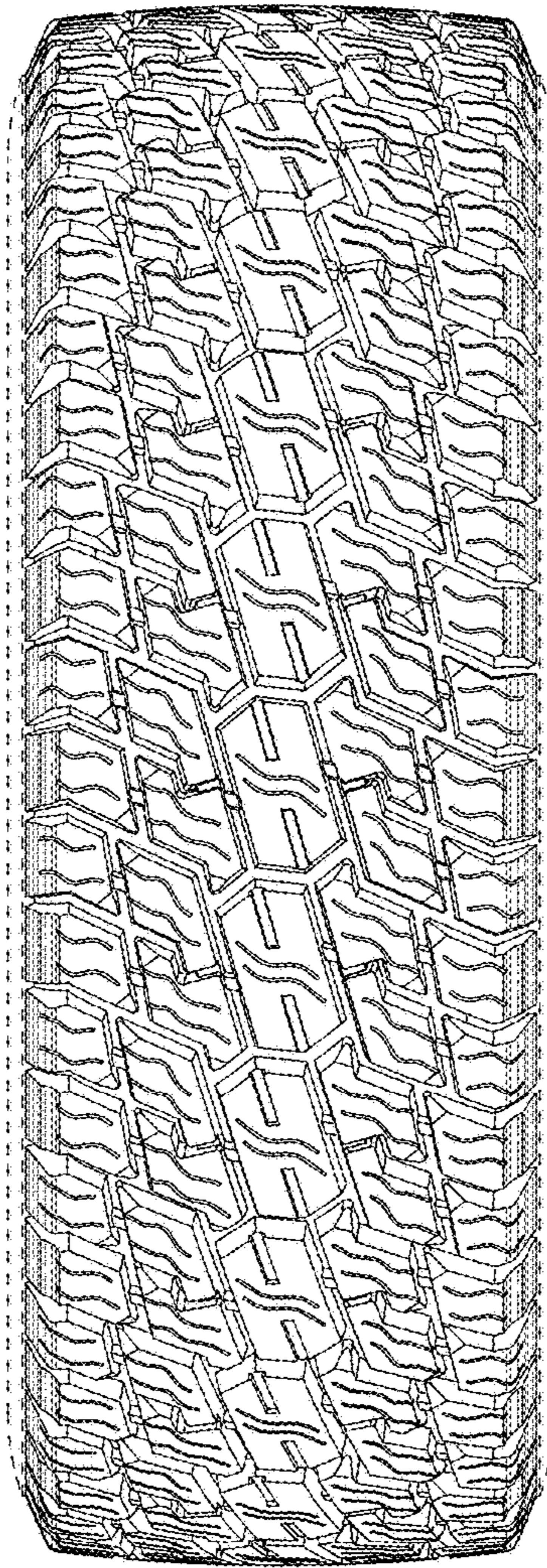

FIG. 5

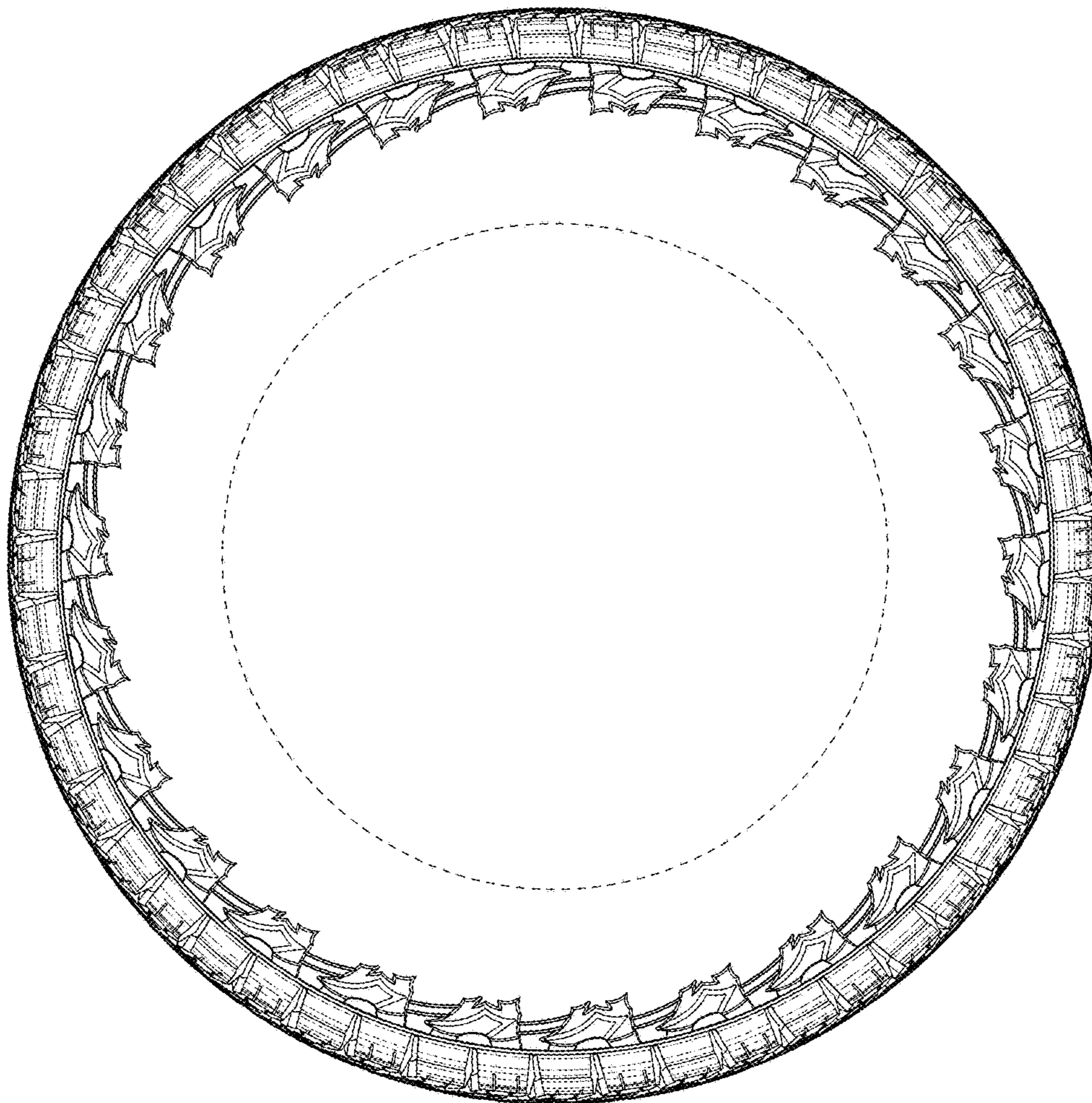

FIG. 6

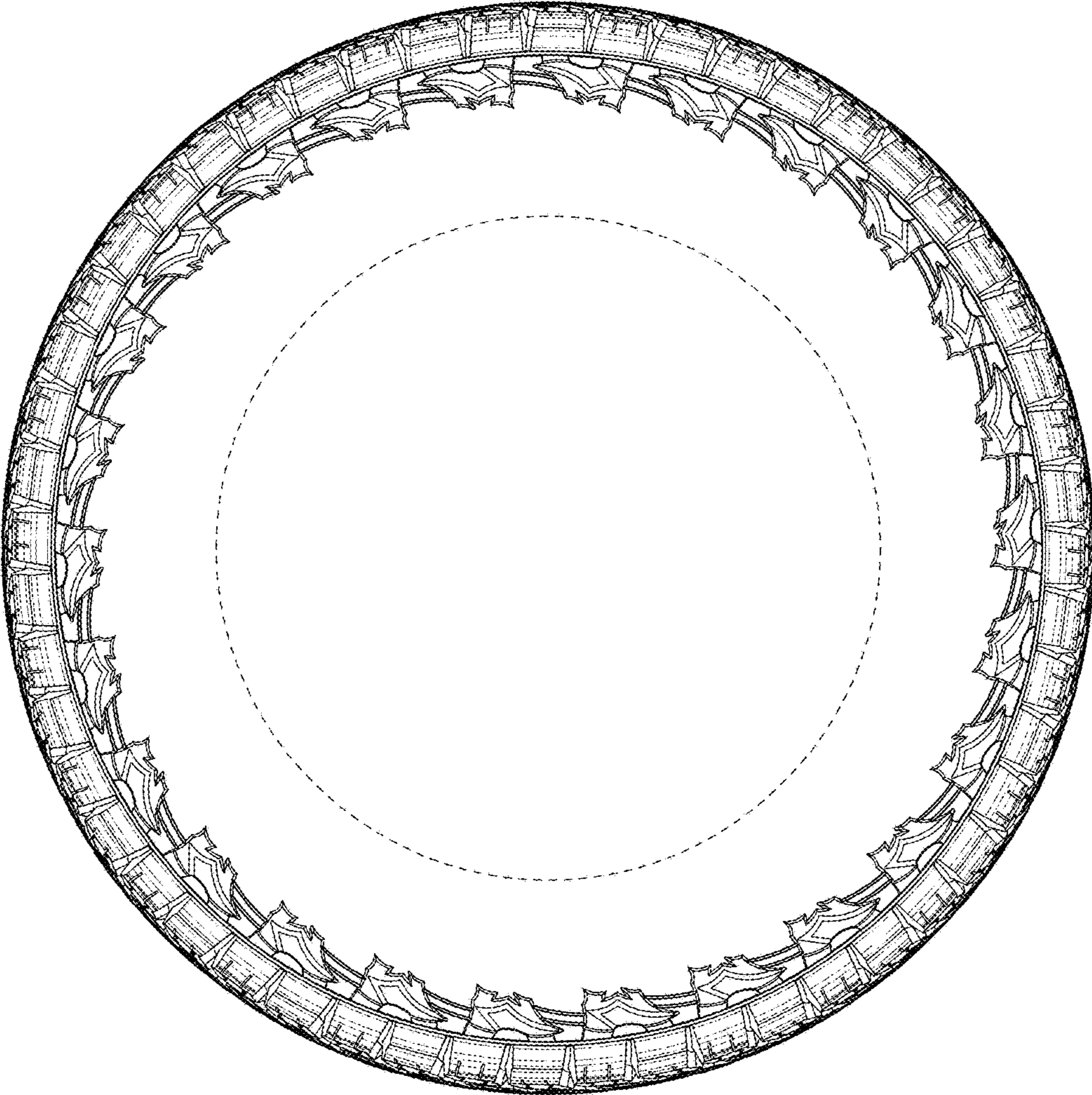

FIG. 7



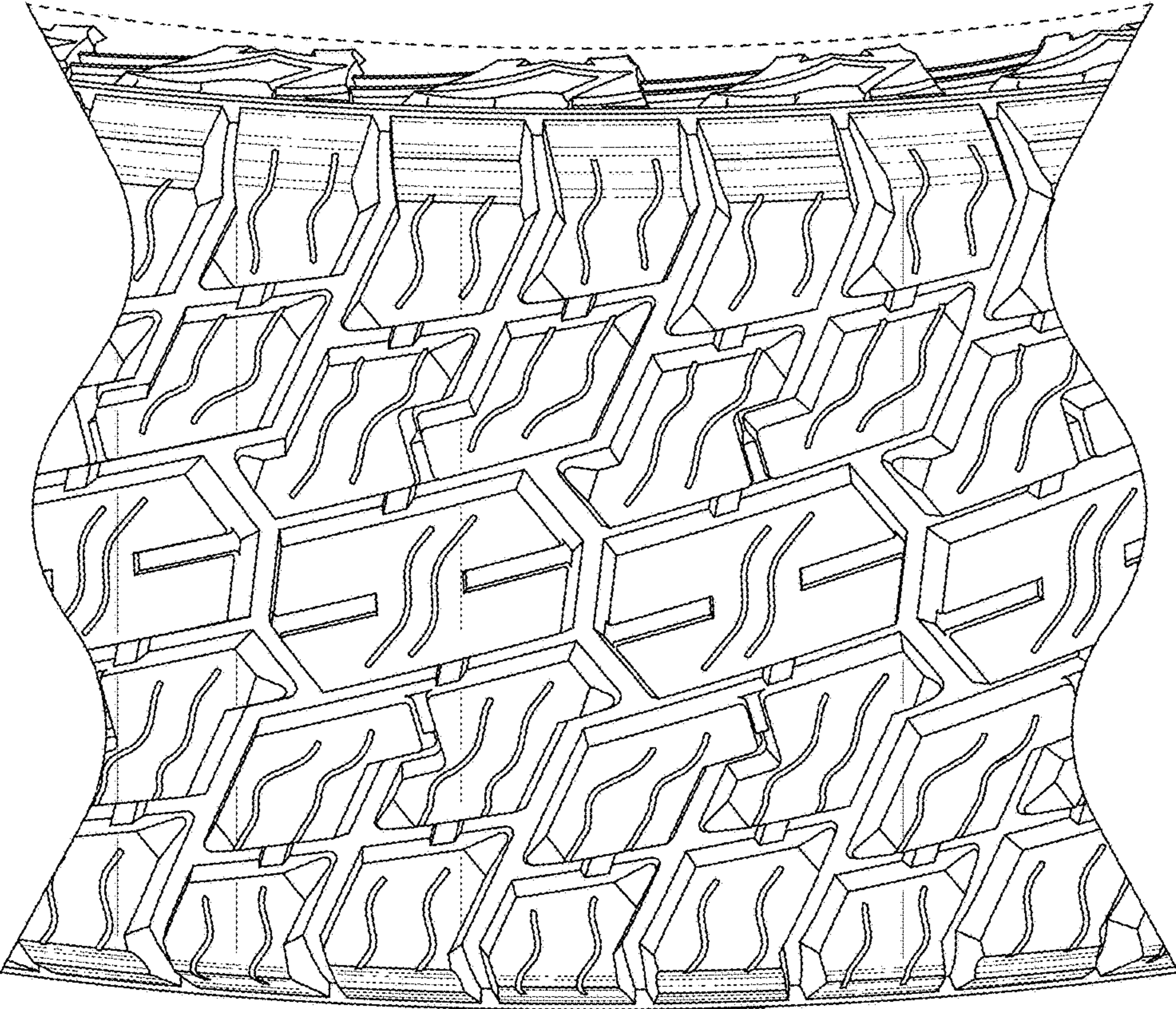

FIG. 8