



US00D862372S

(12) **United States Design Patent** (10) **Patent No.:** **US D862,372 S**  
**Sareen** (45) **Date of Patent:** **\*\* Oct. 8, 2019**

(54) **TIRE TREAD**  
(71) Applicant: **Omni United (S) Pte Ltd.**, Singapore (SG)  
(72) Inventor: **Gajendra Singh Sareen**, Singapore (SG)  
(73) Assignee: **Omni United (S) Pte Ltd.**, Singapore (SG)  
(\*\*) Term: **15 Years**  
(21) Appl. No.: **29/693,162**  
(22) Filed: **May 31, 2019**  
(51) **LOC (12) Cl.** ..... **12-15**  
(52) **U.S. Cl.**  
USPC ..... **D12/553**  
(58) **Field of Classification Search**  
USPC ..... D12/551, 552, 553, 563, 564, 565, 566, D12/567  
CPC ..... B60C 11/0302; B60C 2011/0313  
See application file for complete search history.

D459,291 S \* 6/2002 Ratliff, Jr. .... D12/551  
D462,648 S 9/2002 Whetzel et al.  
D484,455 S 12/2003 Leynaert et al.  
D504,866 S \* 5/2005 Collette ..... D12/553  
D555,581 S \* 11/2007 Salvan ..... D12/553  
D589,435 S 3/2009 Ashton et al.  
D595,639 S 7/2009 De Briey-Terlinden  
D597,475 S 8/2009 Heinen et al.  
D603,785 S \* 11/2009 Ochi ..... D12/564  
D606,927 S \* 12/2009 Kang ..... D12/551  
D607,400 S \* 1/2010 Kang ..... D12/552  
D610,963 S \* 3/2010 Ochi ..... D12/552  
D610,964 S \* 3/2010 Dixon ..... D12/552  
D612,798 S 3/2010 Miyazaki  
D615,479 S \* 5/2010 Lee ..... D12/552

(Continued)

*Primary Examiner* — Robert M. Spear  
(74) *Attorney, Agent, or Firm* — Perkins Coie LLP

(57) **CLAIM**

The ornamental design for a tire tread, as shown and described.

**DESCRIPTION**

FIG. 1 is a perspective view of a tire tread, showing my new design;  
FIG. 2 is a front view thereof;  
FIG. 3 is a side view thereof;  
FIG. 4 is an opposite side view thereof;  
FIG. 5 is an enlarged perspective view of a section of the tire tread defined by lines 5-5 in FIG. 1;  
FIG. 6 is an enlarged front view of a section of the tire tread as defined by lines 6-6 in FIG. 2; and,  
FIG. 7 is an enlarged side view of a section of the tire tread as defined by lines 7-7 in FIG. 3.  
In the drawings, the broken lines immediately adjacent the solid lines represent the claim boundaries and all other broken lines depict environmental subject matter. The broken lines form no part of the claim.

**1 Claim, 7 Drawing Sheets**

(56) **References Cited**

**U.S. PATENT DOCUMENTS**

D342,047 S 12/1993 Takahashi  
D788,022 S 12/1993 Takahashi  
D354,029 S \* 1/1995 Voigt ..... D12/564  
5,435,364 A 7/1995 Hasegawa et al.  
D379,449 S 5/1997 Graas et al.  
D390,512 S 2/1998 Eromaki  
D400,137 S 10/1998 Heinen et al.  
D420,955 S 2/2000 Ratliff, Jr.  
D431,800 S \* 10/2000 Heinen ..... D12/551  
D446,170 S 8/2001 Williams  
D448,721 S \* 10/2001 Ochi ..... D12/564  
D451,865 S \* 12/2001 Clark ..... D12/551  
D455,380 S \* 4/2002 Traulle ..... D12/552  
D456,763 S 5/2002 Graas  
D456,764 S \* 5/2002 Heinen ..... D12/551

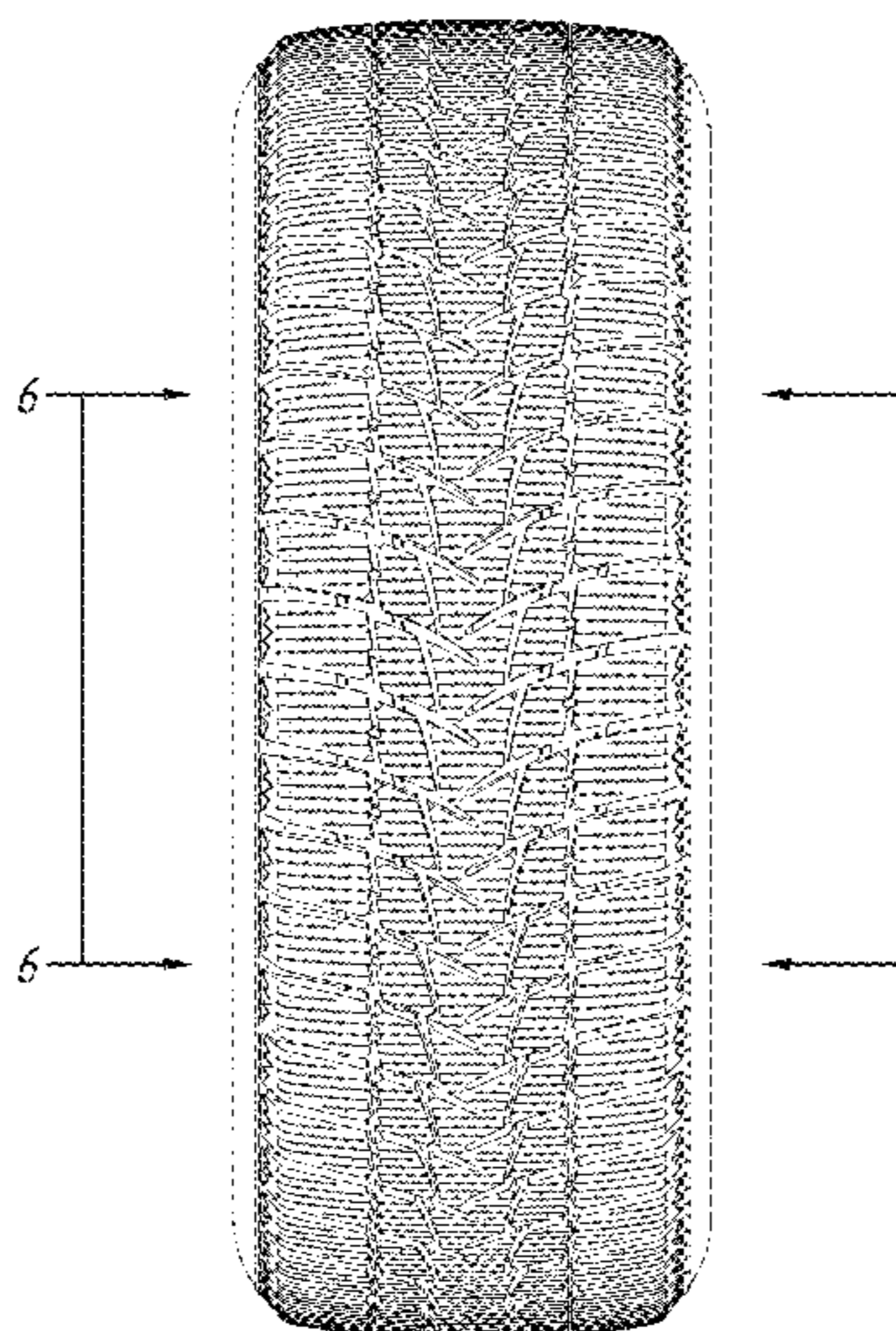

(56)

References Cited

U.S. PATENT DOCUMENTS

D626,911 S \* 11/2010 Takashima ..... D12/551  
 7,942,177 B2 5/2011 Nakamura  
 D640,184 S 6/2011 deBriey-Terlinden  
 D661,243 S \* 6/2012 Raatikainen ..... D12/553  
 D666,141 S \* 8/2012 Yonetsu ..... D12/564  
 D667,778 S \* 9/2012 Drake ..... D12/553  
 D669,416 S \* 10/2012 Cano ..... D12/552  
 D669,417 S \* 10/2012 Takei ..... D12/564  
 D683,301 S \* 5/2013 Kang ..... D12/552  
 8,783,313 B2 \* 7/2014 Pineau ..... B60C 11/0302  
 152/209.28  
 D711,309 S \* 8/2014 Kawakita ..... D12/567  
 D717,725 S \* 11/2014 Fujita ..... D12/552  
 D722,555 S \* 2/2015 Knispel ..... D12/564  
 D723,453 S \* 3/2015 Knispel ..... D12/563  
 D733,639 S \* 7/2015 Fontaine ..... D12/563  
 9,085,200 B2 \* 7/2015 Ochi ..... B60C 11/0302  
 D736,692 S \* 8/2015 Fujita ..... D12/564  
 D740,207 S \* 10/2015 Yoshida ..... D12/553  
 D777,088 S \* 1/2017 Honda ..... D12/553

D777,090 S \* 1/2017 Kang ..... D12/553  
 D777,649 S \* 1/2017 Ropars ..... D12/553  
 D782,397 S \* 3/2017 Heinhaupt ..... D12/552  
 D786,180 S \* 5/2017 Honda ..... D12/552  
 D786,781 S \* 5/2017 Takei ..... D12/563  
 9,718,314 B2 \* 8/2017 Shinzawa ..... B60C 11/0302  
 D800,051 S \* 10/2017 Lucas ..... D12/552  
 D815,017 S \* 4/2018 Bukarev ..... B60C 11/0302  
 D12/552  
 9,969,223 B2 \* 5/2018 Higashiura ..... B60C 11/0306  
 D819,551 S \* 6/2018 Uchida ..... D12/563  
 10,005,322 B2 \* 6/2018 Yoshida ..... B60C 11/0304  
 D827,558 S \* 9/2018 Taniguchi ..... D12/553  
 D828,285 S \* 9/2018 Jeong ..... B60C 11/0302  
 D12/552  
 D829,159 S \* 9/2018 Youn ..... D12/564  
 D832,773 S \* 11/2018 Hayashi ..... B60C 11/0306  
 D12/551  
 10,118,445 B2 \* 11/2018 Ishino ..... B60C 11/0302  
 D835,568 S \* 12/2018 Harris ..... B60C 11/0302  
 D12/551  
 10,202,006 B2 \* 2/2019 Montesello ..... B60C 11/0302

\* cited by examiner

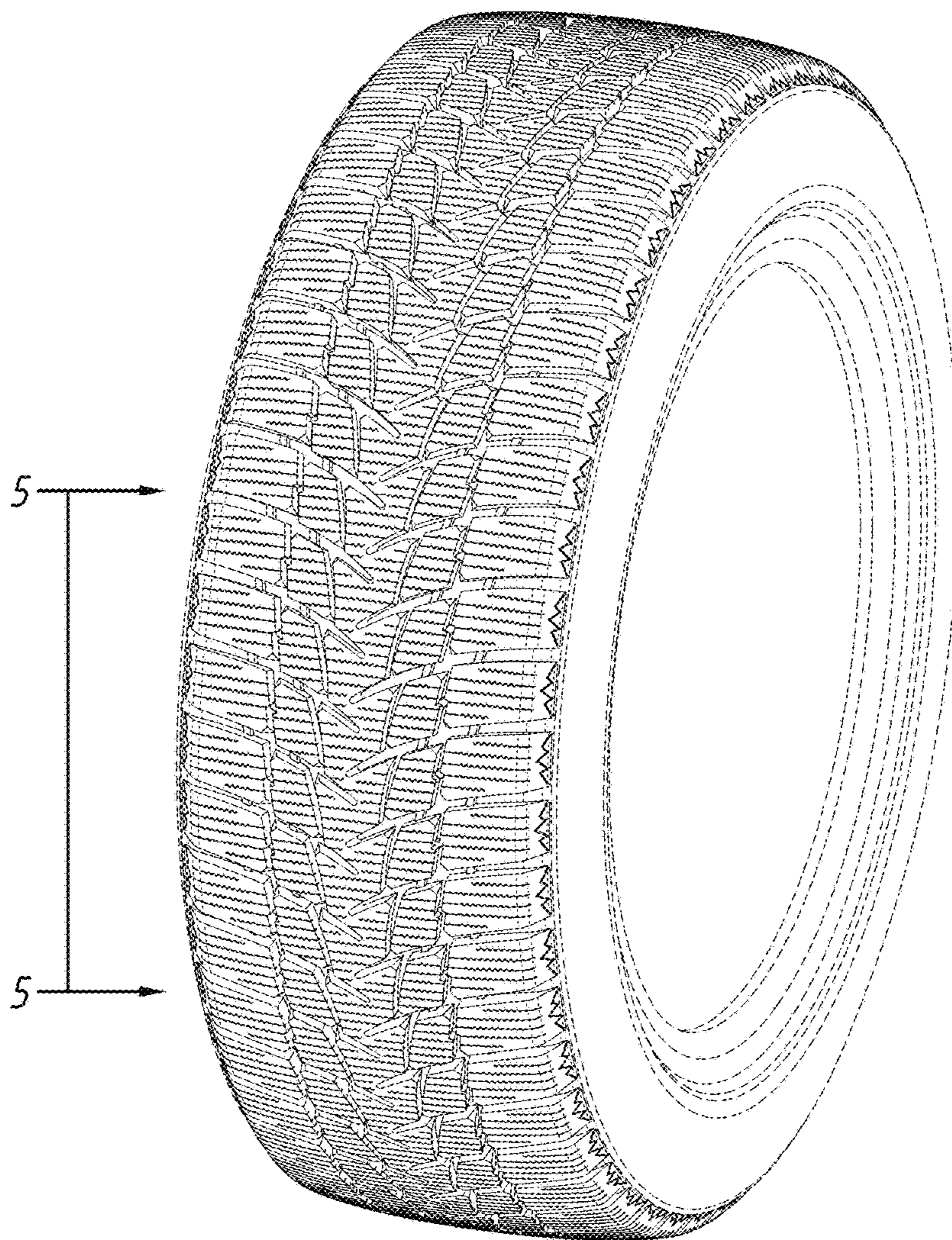

FIG. 1

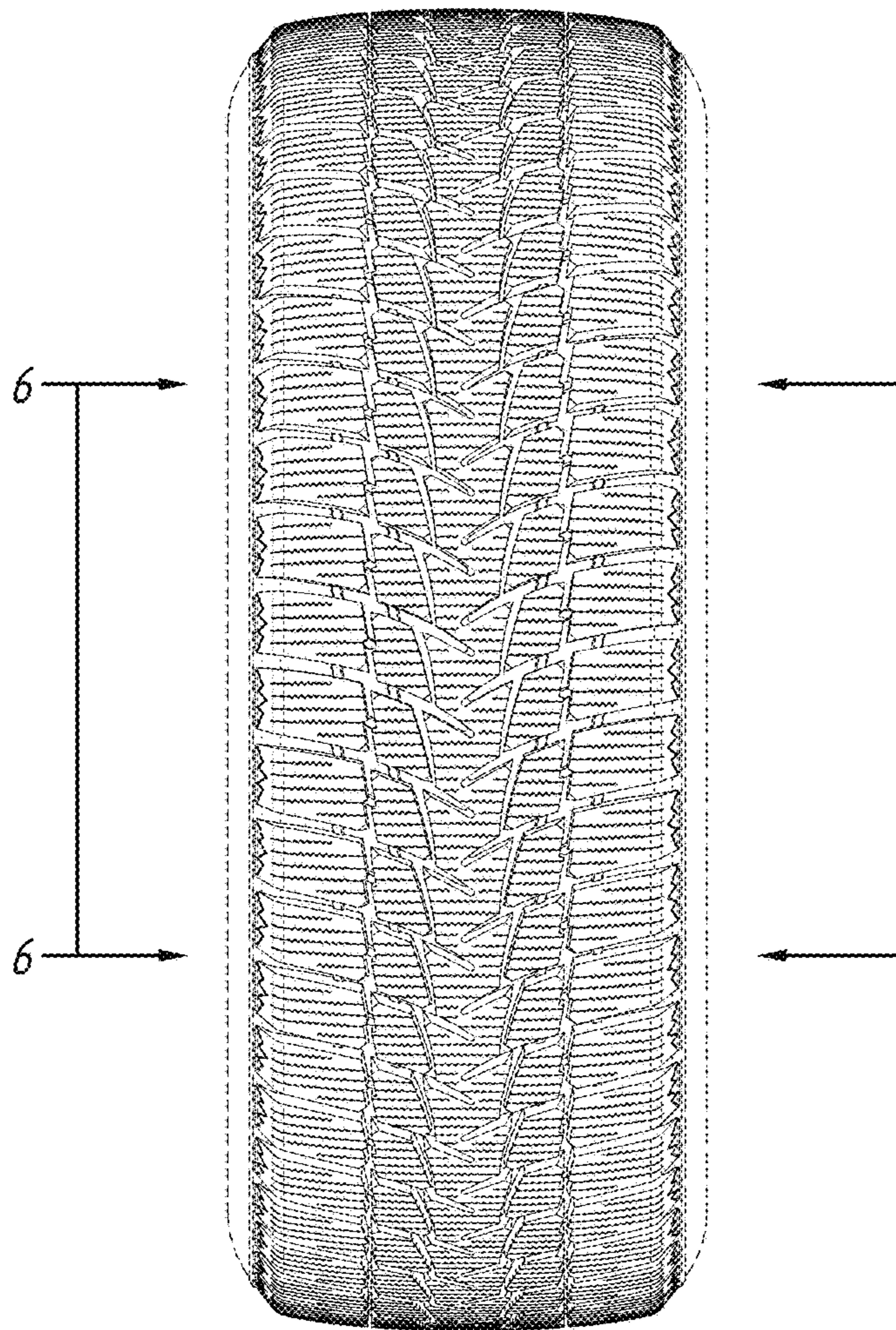

FIG. 2

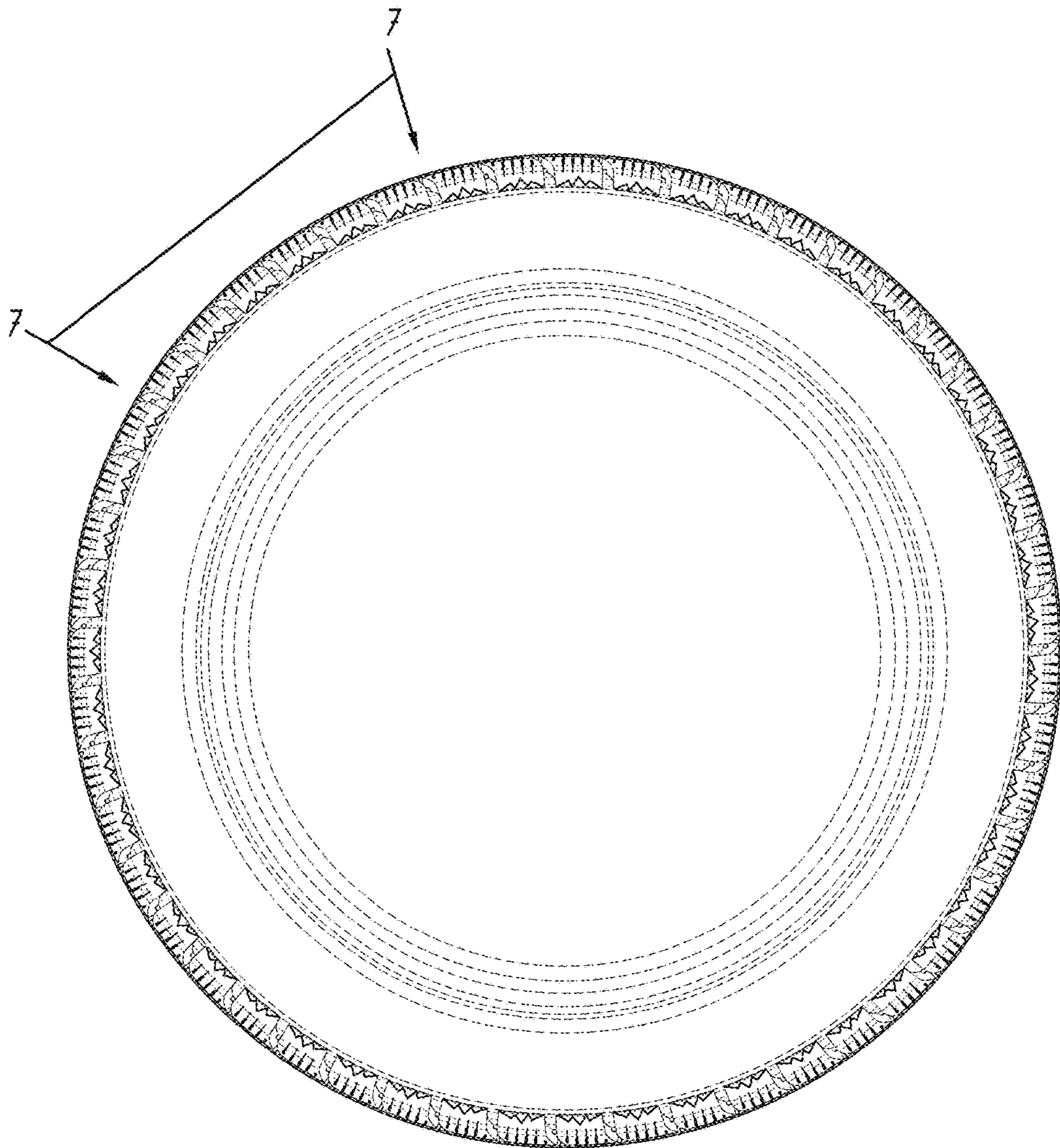

FIG. 3

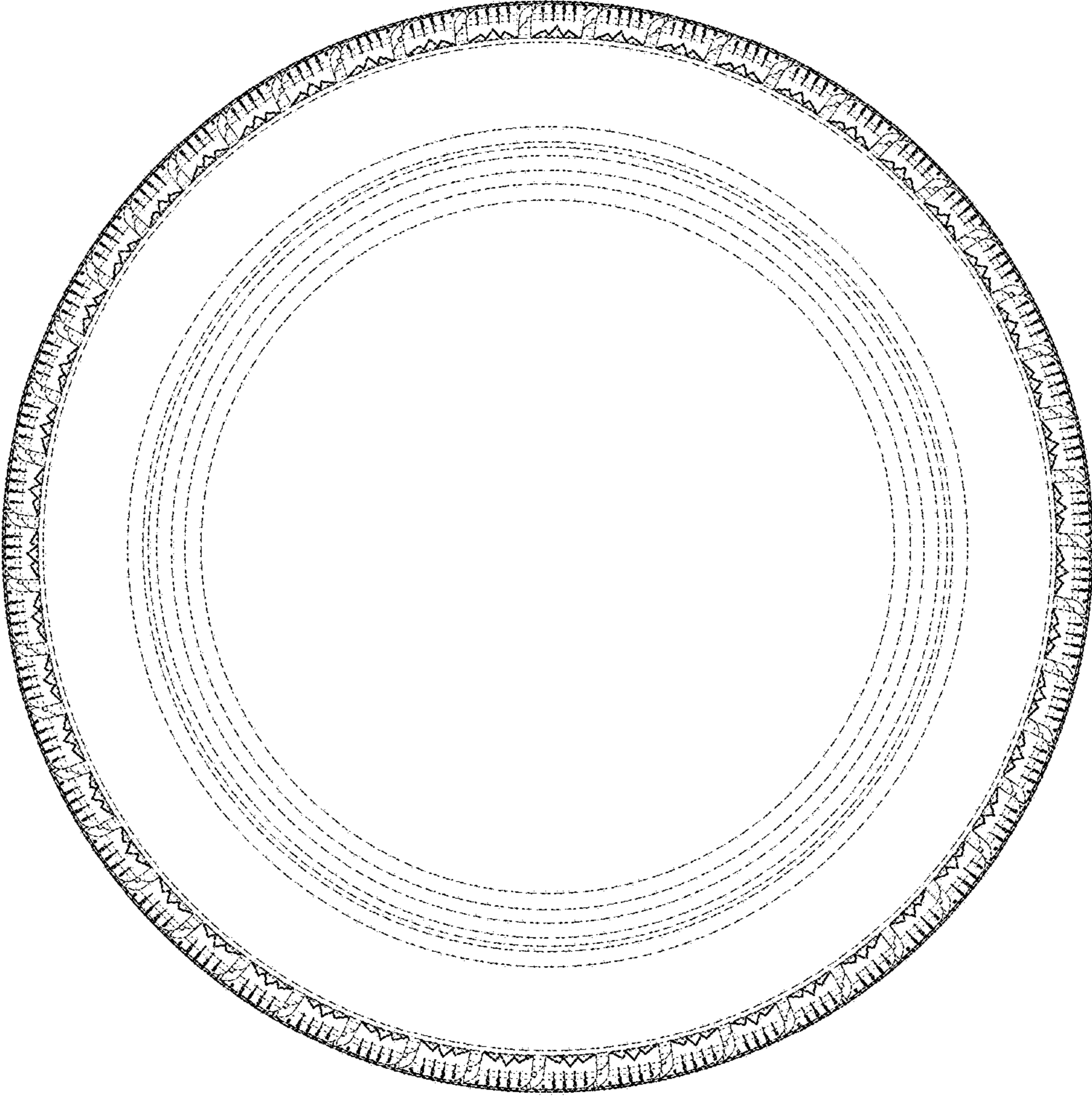

FIG. 4

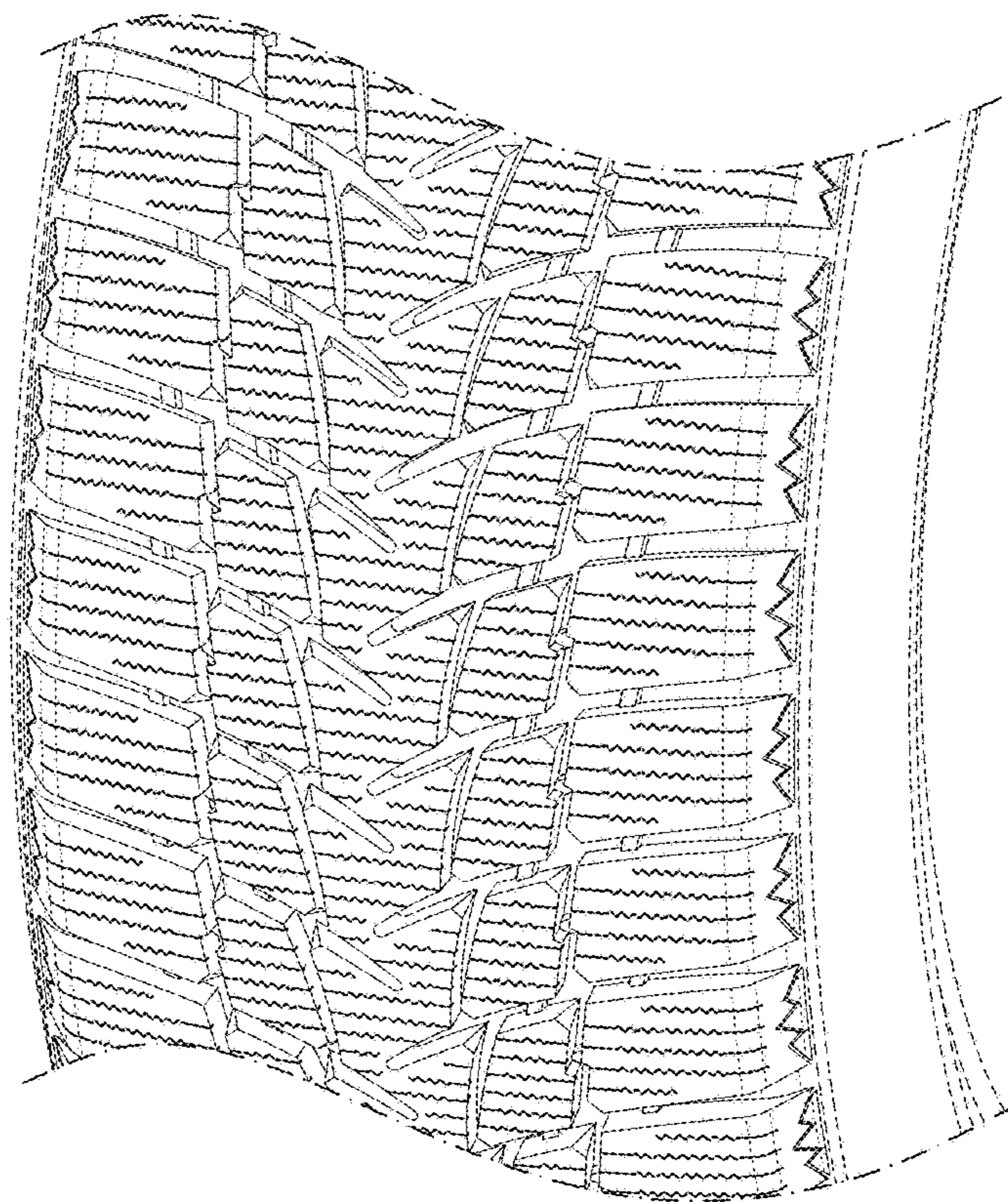

FIG. 5

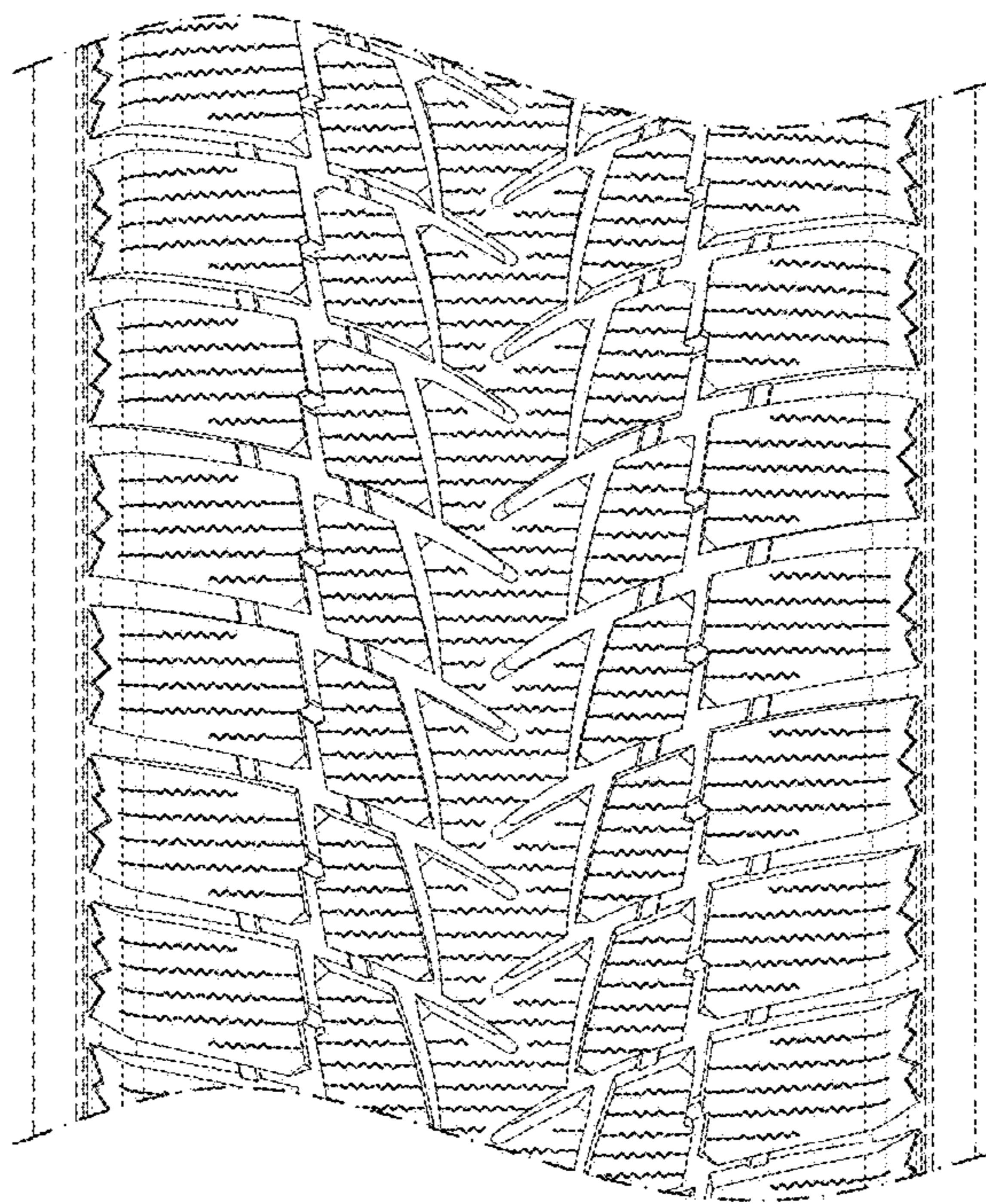

FIG. 6



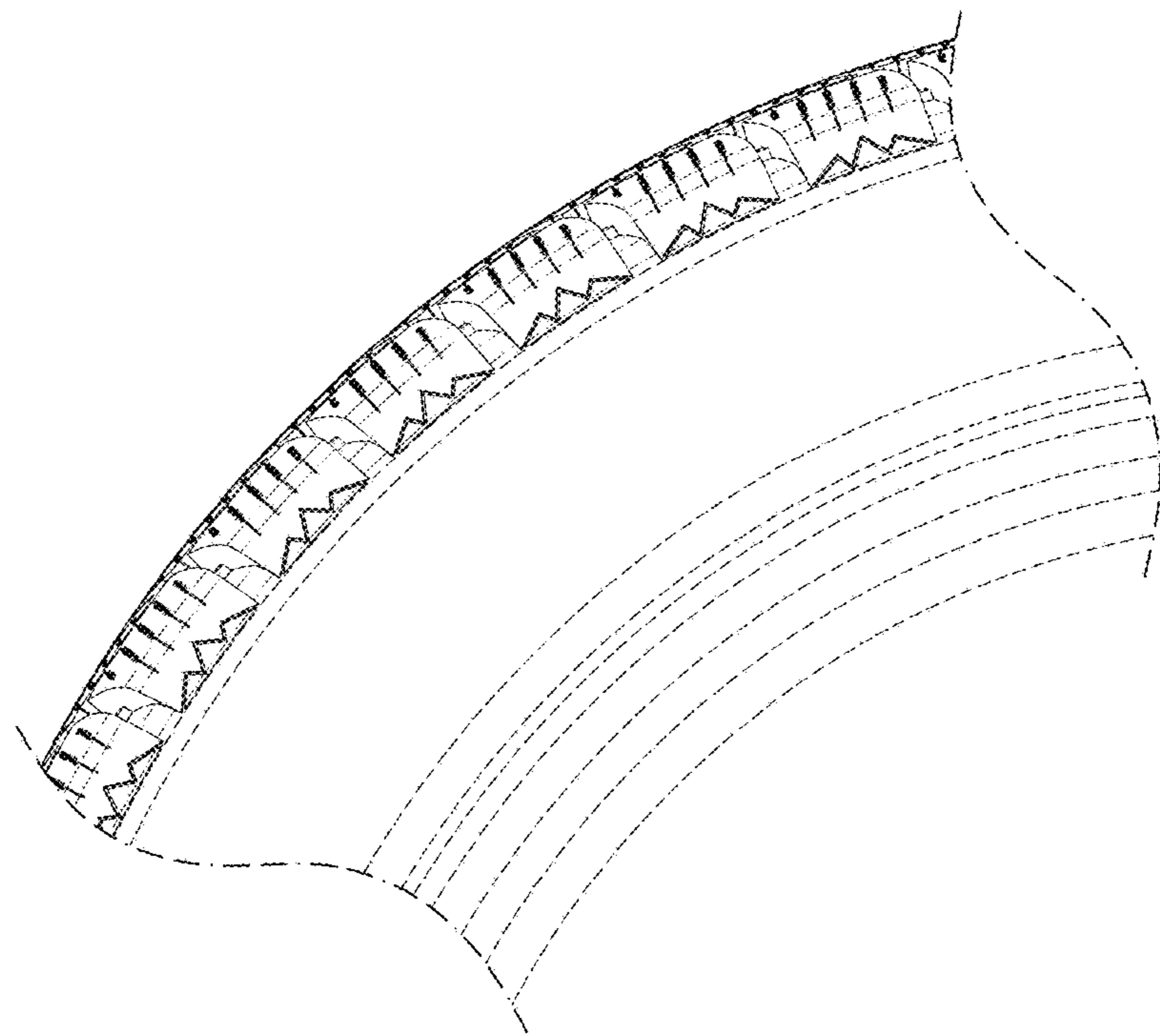

FIG. 7