



US00D862369S

(12) **United States Design Patent**
Pribula et al.

(10) **Patent No.:** **US D862,369 S**

(45) **Date of Patent:** **** Oct. 8, 2019**

(54) **TIRE**

D599,282 S 9/2009 Nicolas D12/588
D600,635 S 9/2009 Finnell et al. D12/601
D604,228 S 11/2009 Le et al. D12/582

(71) Applicant: **The Goodyear Tire & Rubber Company, Akron, OH (US)**

(Continued)

(72) Inventors: **David Michael Pribula, Alliance, OH (US); Jonathan James Shondel, Massillon, OH (US); Dale Edward Umstot, Atwater, OH (US); Christopher John Lane, Akron, OH (US)**

OTHER PUBLICATIONS

U.S. Appl. No. 29/624,737, filed Nov. 3, 2017.

Primary Examiner — Lakiya G Rogers

Assistant Examiner — John A Voytek

(74) *Attorney, Agent, or Firm* — Robert N. Lipsik

(73) Assignee: **The Goodyear Tire & Rubber Company, Akron, OH (US)**

(57) **CLAIM**

The ornamental design for a tire, as shown and described.

(**) Term: **15 Years**

DESCRIPTION

(21) Appl. No.: **29/642,864**

(22) Filed: **Apr. 3, 2018**

(51) **LOC (12) Cl.** **12-15**

(52) **U.S. Cl.**
USPC **D12/521**

(58) **Field of Classification Search**
USPC D12/500–532, 604
CPC Y10T 152/10027; B60C 1/0016; B60C 11/0306; B60C 11/0302; B60C 3/06; B60C 9/17

See application file for complete search history.

FIG. 1 is a perspective view of a tire showing our new design, it being understood that the pattern repeats uniformly throughout the circumference of the tread;

FIG. 2 is a front elevational view thereof;

FIG. 3 is a right side elevational view thereof; the left side elevational view being identical thereto;

FIG. 4 is an enlarged fragmentary front elevational view thereof;

FIG. 5 is a perspective view of a second embodiment of a tire showing our new design, it being understood that the interior of the tire forms no part of the claim, that the pattern repeats uniformly throughout the circumference of the tread and that the opposite side view is identical thereto; and,

FIG. 6 is a front elevational view of a second embodiment, it being understood that an enlarged fragmentary view thereof would be substantially identical to that shown in FIG. 4, with the exception of the inclusion of the sidewall in the claim.

In the drawings, the broken lines immediately adjacent to the outer edges of the tire shoulder represent boundaries of the claim, and the broken lines depict environmental subject matter only and form no part of the claimed design.

(56) **References Cited**

U.S. PATENT DOCUMENTS

D382,521 S	8/1997	Consolacion et al.	D12/147
D383,712 S	9/1997	Scheuren et al.	D12/143
D415,982 S	11/1999	Consolacion et al.	D12/147
D451,864 S	12/2001	Seifert et al.	D12/147
D469,396 S	1/2003	Hutson et al.	D12/520
D500,732 S	1/2005	Lo	D12/588
D527,339 S	8/2006	Lassan et al.	D12/600
D556,125 S	11/2007	Blackiston et al.	D12/598
D566,037 S	* 4/2008	Raatikainen	D12/521

1 Claim, 6 Drawing Sheets

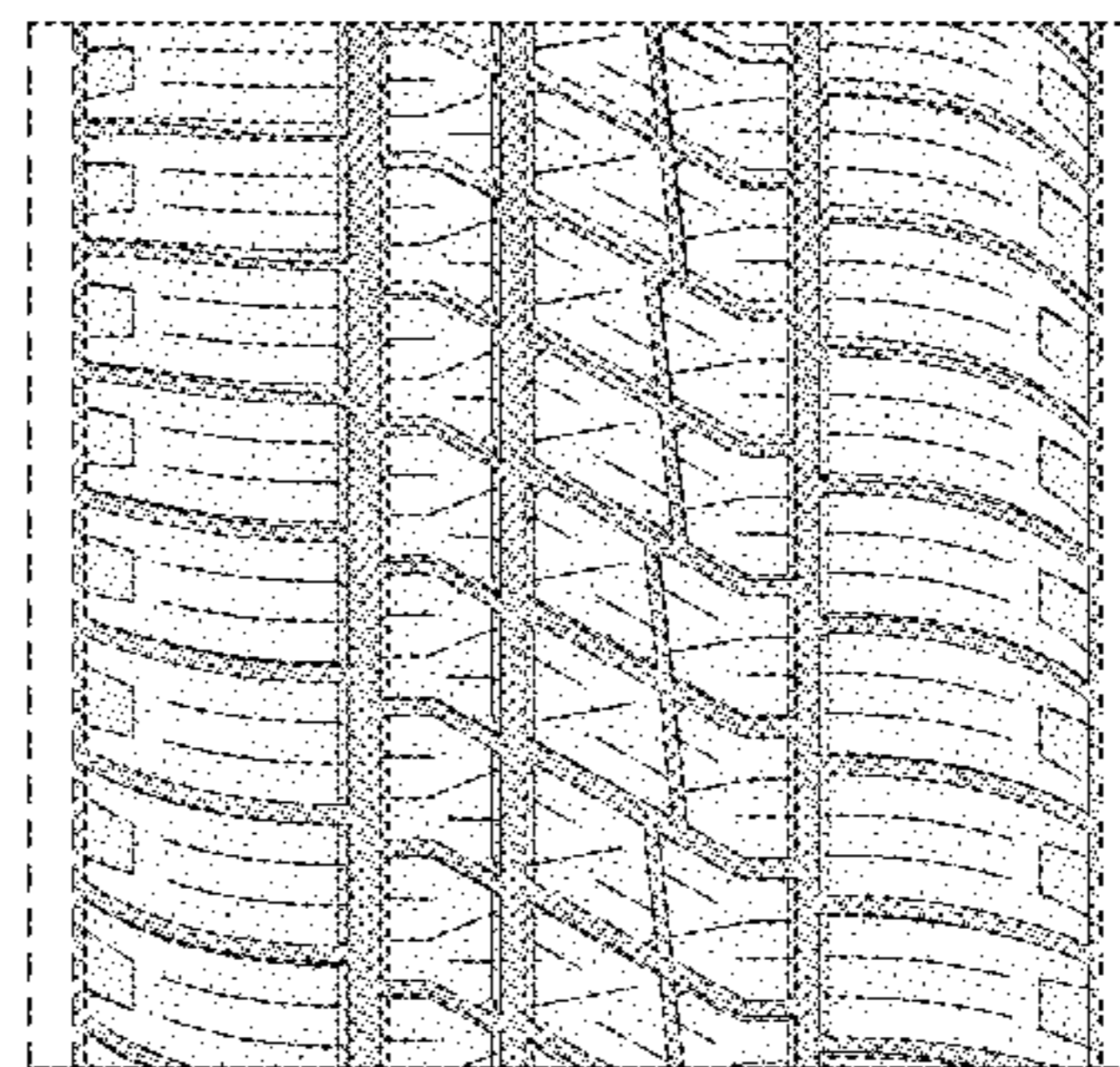
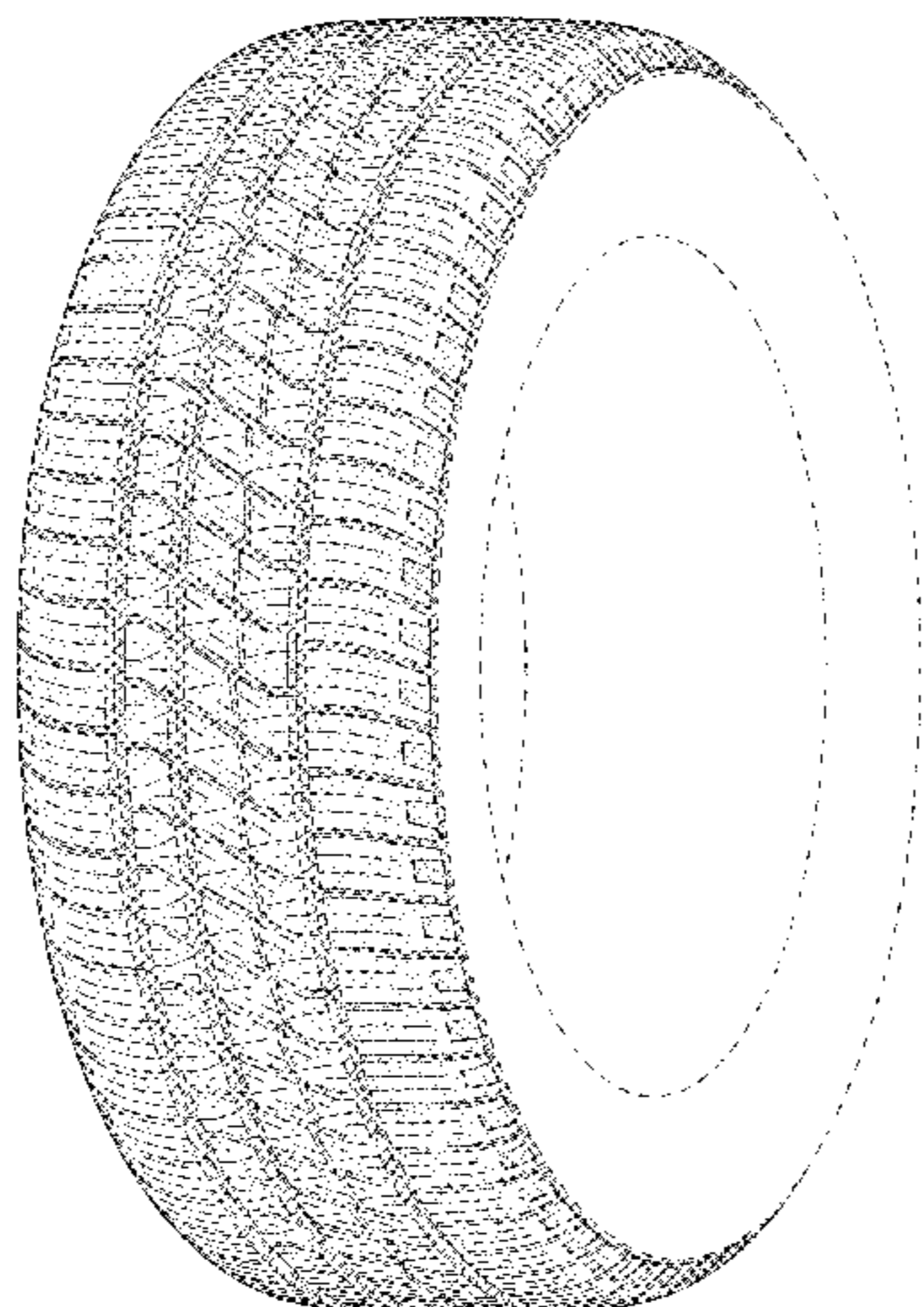

(56)

References Cited

U.S. PATENT DOCUMENTS

D627,707 S	11/2010	Le et al.	D12/566
D644,599 S	9/2011	Nicolas et al.	D12/601
D648,264 S	11/2011	Le et al.	D12/588
D670,237 S	11/2012	Maxwell et al.	D12/601
D687,367 S *	8/2013	Kawasaki	D12/532
D697,021 S *	1/2014	Ochi	D12/532
D733,642 S	7/2015	Oberlin et al.	D12/601
D733,643 S	7/2015	Oberlin et al.	D12/601
D737,757 S	9/2015	Oberlin et al.	D12/601
D763,172 S *	8/2016	Sato	D12/531
D782,969 S	4/2017	Davis et al.	D12/597
D785,545 S *	5/2017	Nakajima	D12/521
D786,177 S	5/2017	Schoepner et al.	D12/521
D786,777 S	5/2017	Brayer et al.	D12/521
D786,785 S	5/2017	Mathonet et al.	D12/595
D788,021 S	5/2017	Brayer et al.	D12/521
D790,440 S *	6/2017	Schoepner	D12/521
D822,583 S *	7/2018	Leocadio	D12/521
D828,281 S *	9/2018	Luke	D12/521
D829,639 S *	10/2018	Leocadio	D12/521
D840,328 S *	2/2019	Brandau	D12/531

* cited by examiner

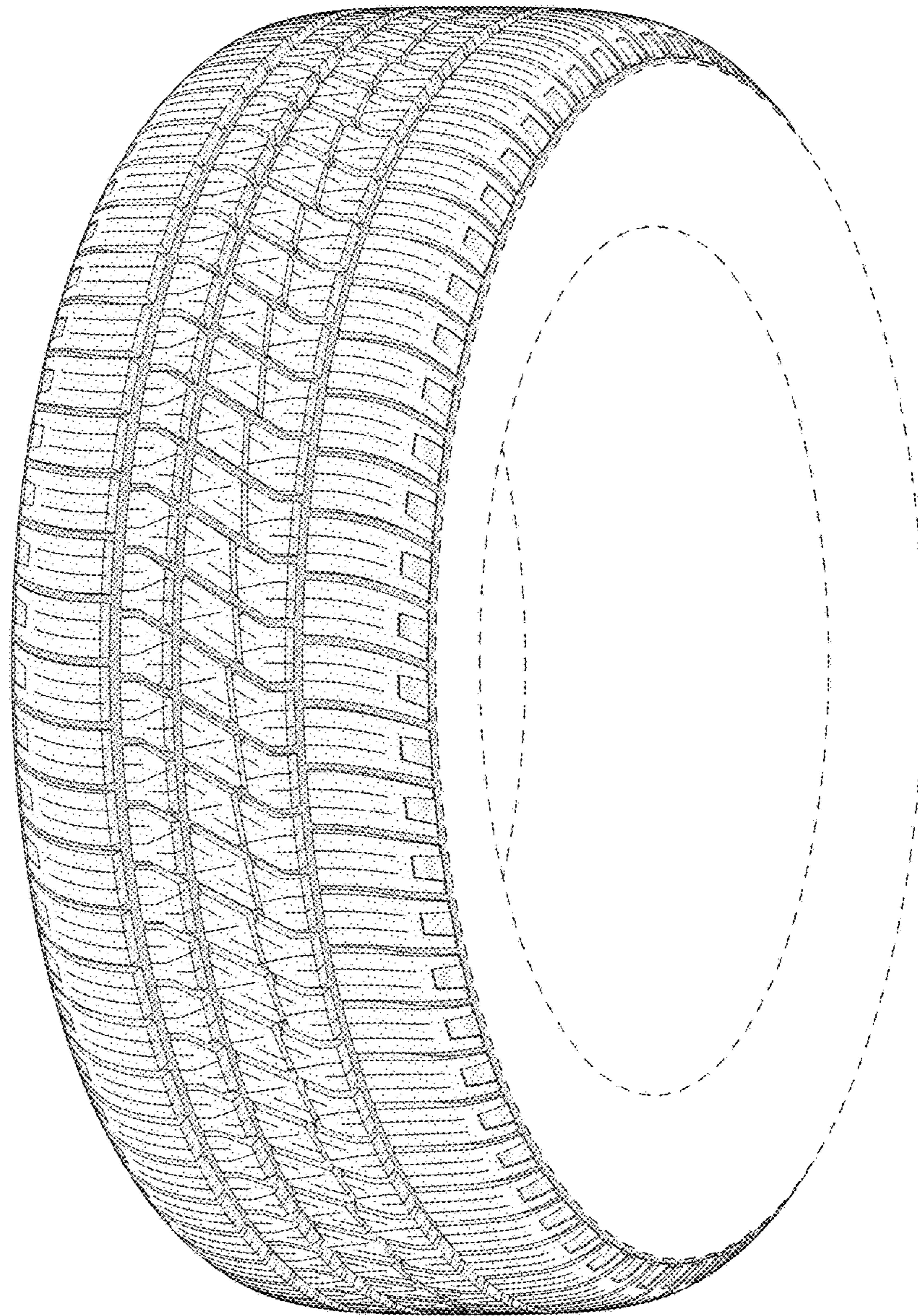

FIG - 1

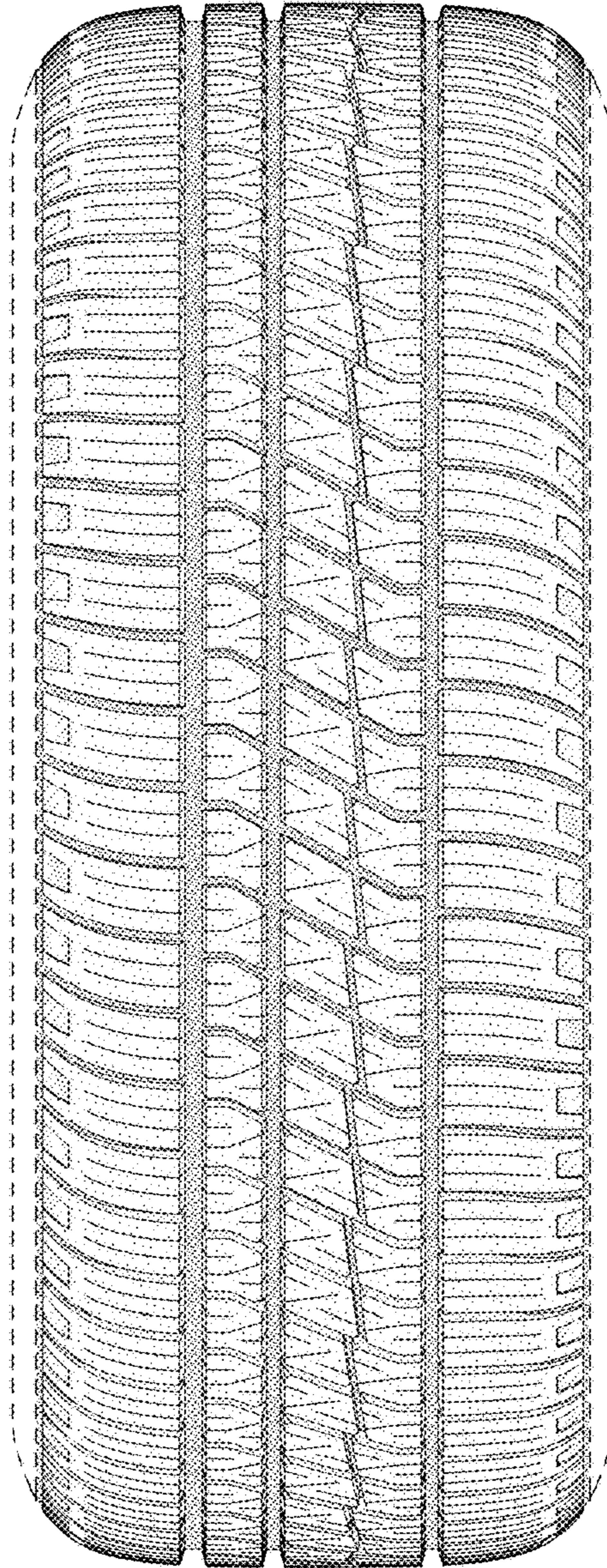

FIG - 2

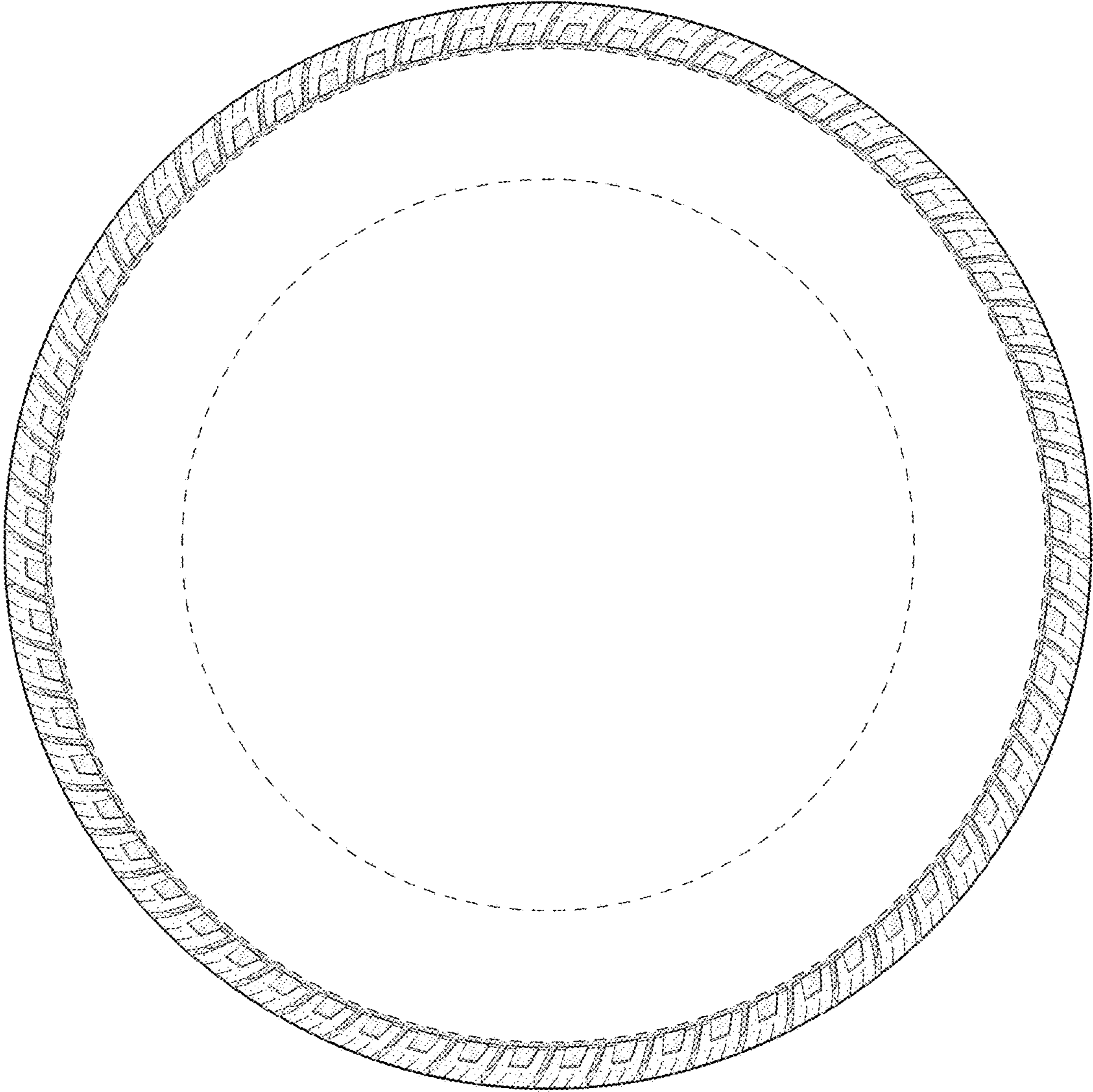

FIG - 3

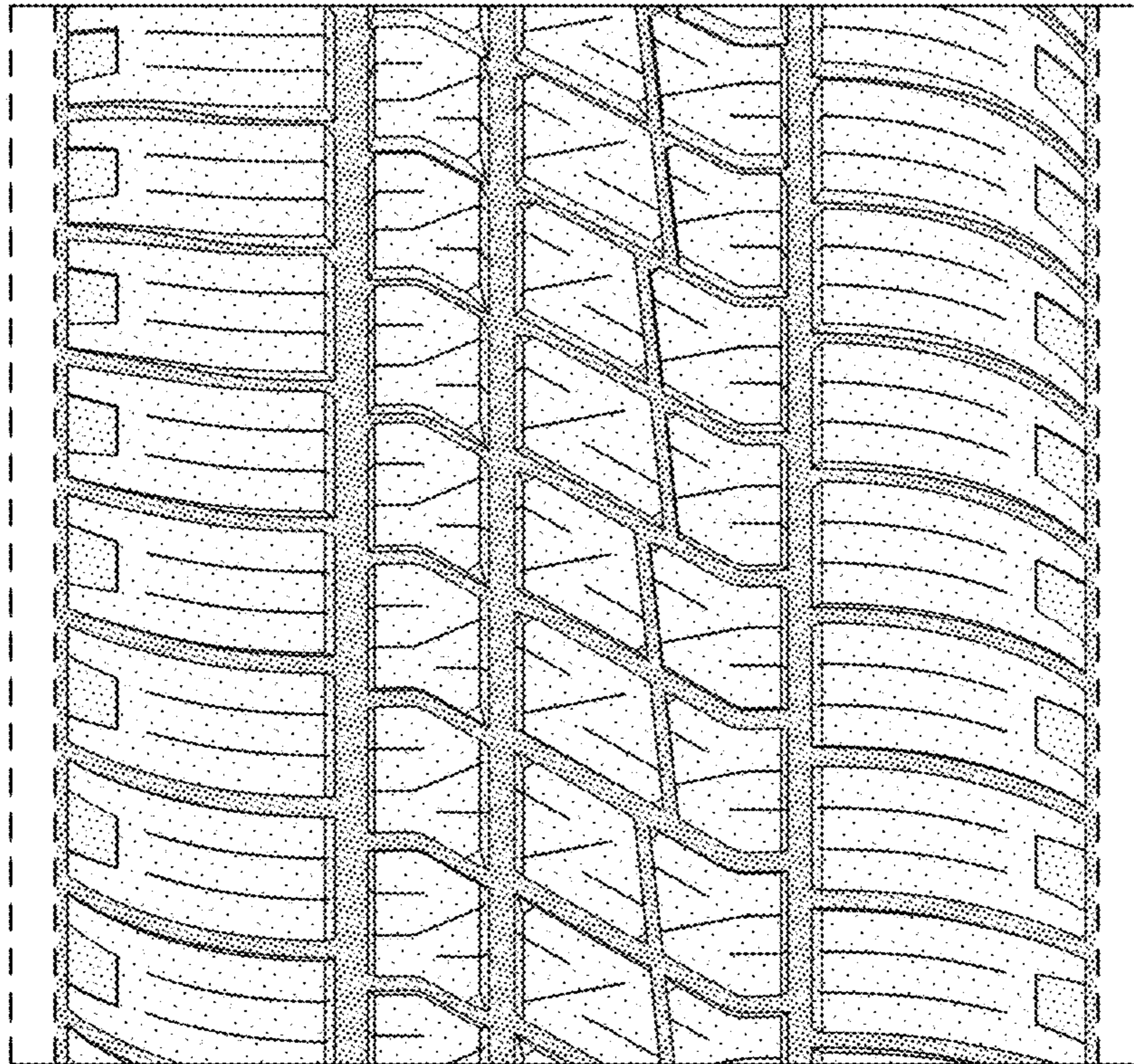

FIG - 4

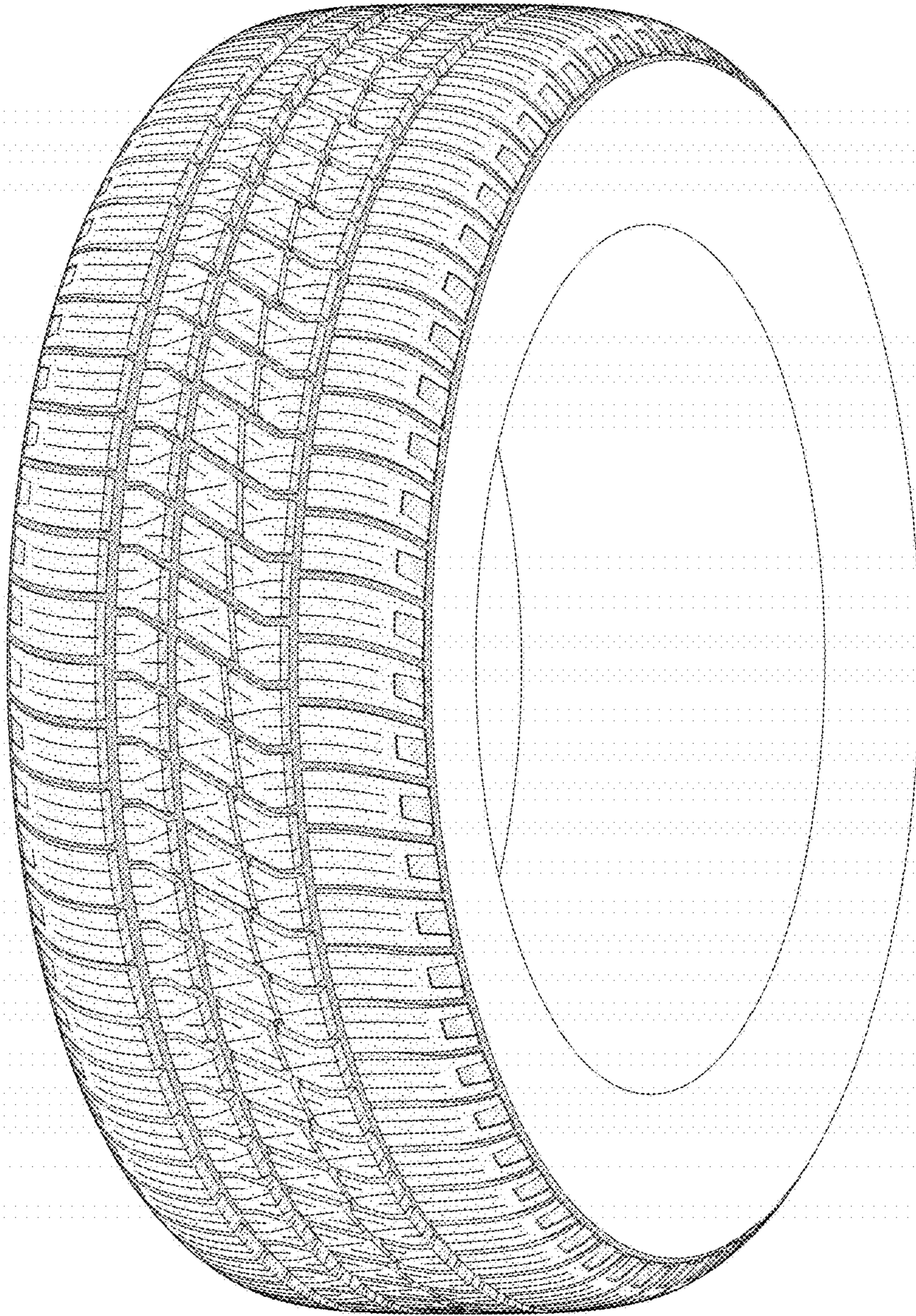

FIG - 5

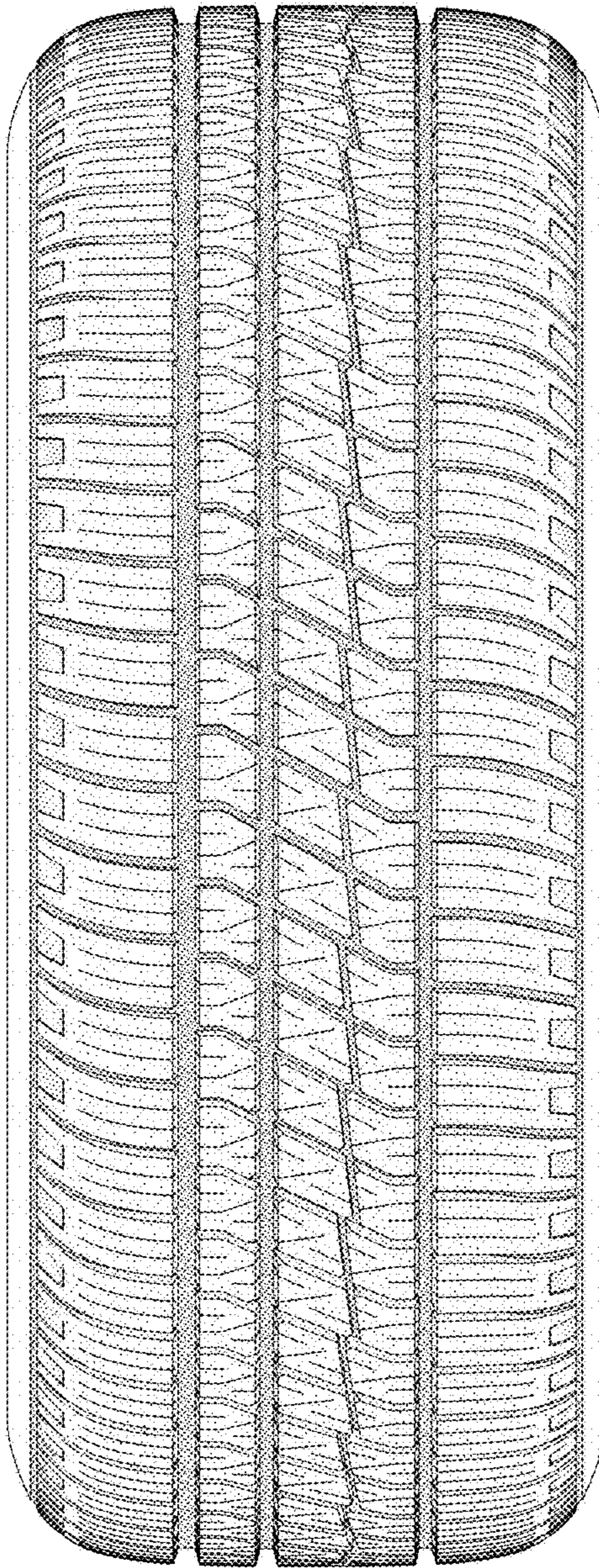

FIG - 6