



US00D862235S

(12) **United States Design Patent**
Sanghavi

(10) **Patent No.:** **US D862,235 S**

(45) **Date of Patent:** **** Oct. 8, 2019**

(54) **BOTTLE**

(71) Applicant: **Pramit Sanghavi**, New Delhi (IN)

(72) Inventor: **Pramit Sanghavi**, New Delhi (IN)

(73) Assignee: **Pramit Sanghavi**, New Delhi (IN)

(**) Term: **15 Years**

(21) Appl. No.: **29/680,551**

(22) Filed: **Feb. 18, 2019**

(51) **LOC (12) Cl.** **09-01**

(52) **U.S. Cl.**
USPC **D9/529**; D9/454; D9/520; D9/540;
D9/551

(58) **Field of Classification Search**

USPC D9/434-435, 444-445, 454, 500,
D9/503-504, 516, 520, 522, 529, 530,
D9/537-540, 549, 551, 558, 575, 715,
D9/719; D7/509-511, 608

CPC B65D 1/00; B65D 1/02; B65D 1/0215;
B65D 1/0223; B65D 1/0261; B65D
1/0284; B65D 2101/00; B65D 2501/00;
B65D 2501/0009; A45F 3/16; A45F 3/18;
A47G 19/22; A47G 19/2205; A47G
19/2288

See application file for complete search history.

(56) **References Cited**

U.S. PATENT DOCUMENTS

D223,438 S * 4/1972 Lluch D9/539
D337,939 S * 8/1993 Smith, Jr. D9/529

D561,035 S * 2/2008 Leslie D9/537
D567,094 S * 4/2008 Bickert D9/529
D578,394 S * 10/2008 Shurtleff D9/516
D627,604 S * 11/2010 Eyal D7/510
D707,128 S * 6/2014 Fedewa D9/539
D744,781 S * 12/2015 Rummel D7/511
D758,195 S * 6/2016 Braz D9/504
D760,090 S * 6/2016 Braz D9/688
9,516,974 B2 * 12/2016 Herling A47J 31/18
D781,153 S * 3/2017 Blake D9/529
D787,885 S * 5/2017 Rummel D7/510
D789,149 S * 6/2017 Rummel D7/510
D793,165 S * 8/2017 Rummel D7/510
D795,012 S * 8/2017 Rummel D7/510
D798,665 S * 10/2017 Rummel D7/510
D799,899 S * 10/2017 Rummel D7/510
D800,501 S * 10/2017 Rummel D7/509
D806,475 S * 1/2018 Pisarevsky D7/507
D813,678 S * 3/2018 Kalagher D9/504

* cited by examiner

Primary Examiner — Dana Meyrow

(57) **CLAIM**

I claim the bottle, as shown and described.

DESCRIPTION

FIG. 1 is a rear elevation view of a bottle, showing my new design;

FIG. 2 is a bottom plan view thereof;

FIG. 3 is a front elevation view thereof;

FIG. 4 is a perspective view thereof;

FIG. 5 is a left side elevation view thereof;

FIG. 6 is a right side elevation view thereof; and,

FIG. 7 is a top plan view thereof.

1 Claim, 7 Drawing Sheets

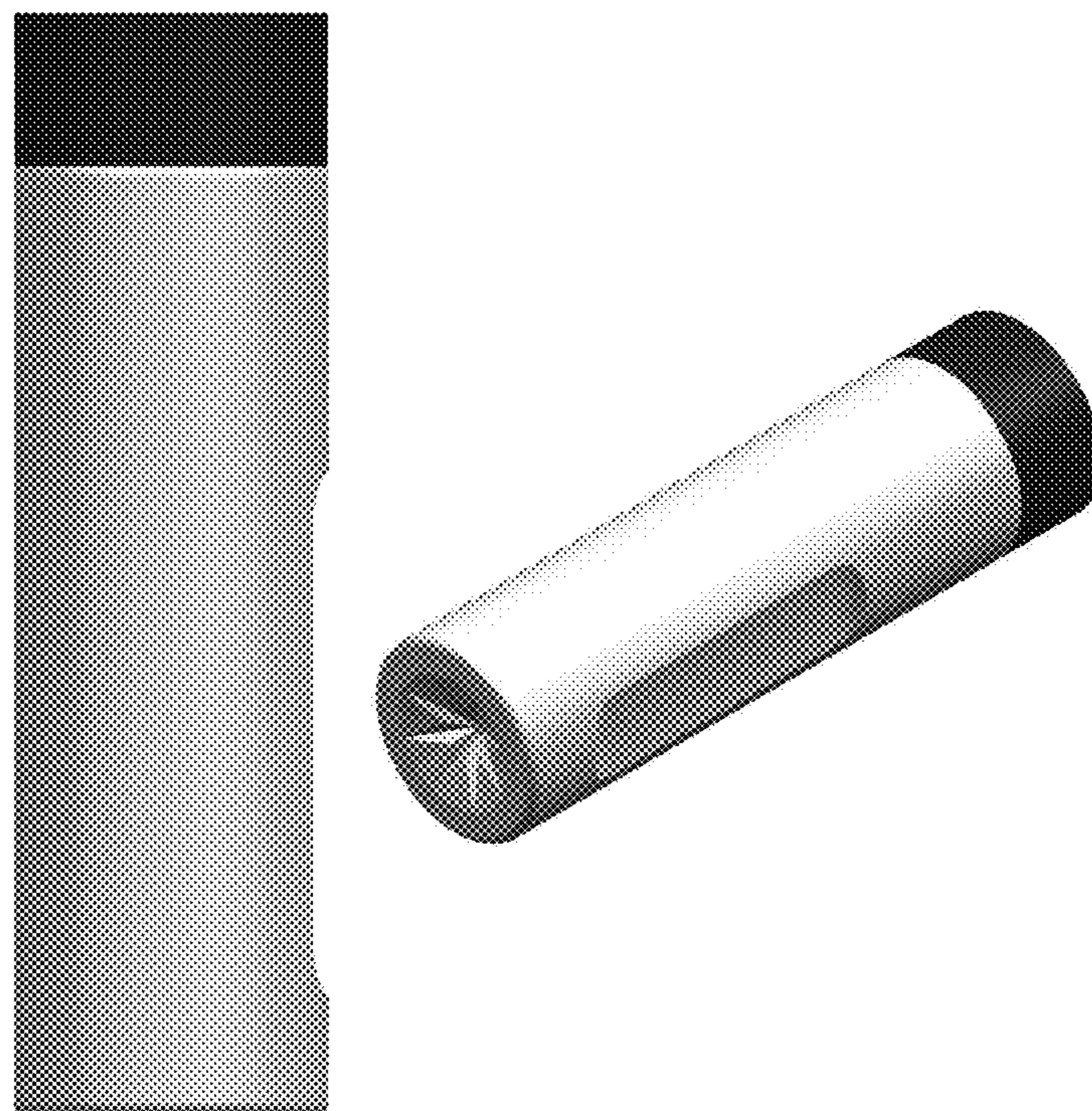

FIG. 1

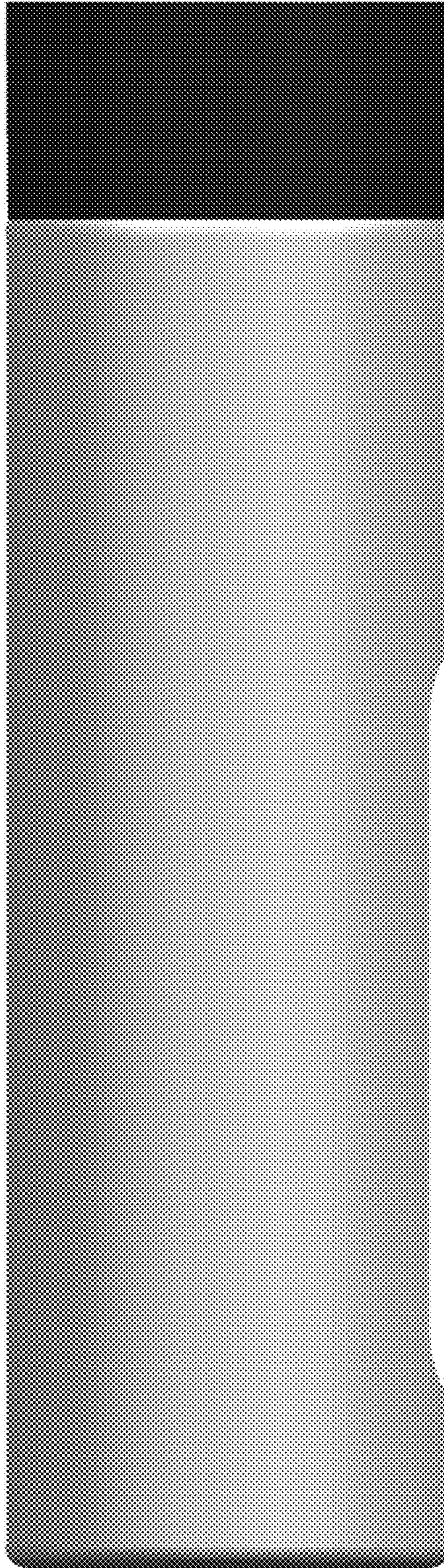

FIG. 2

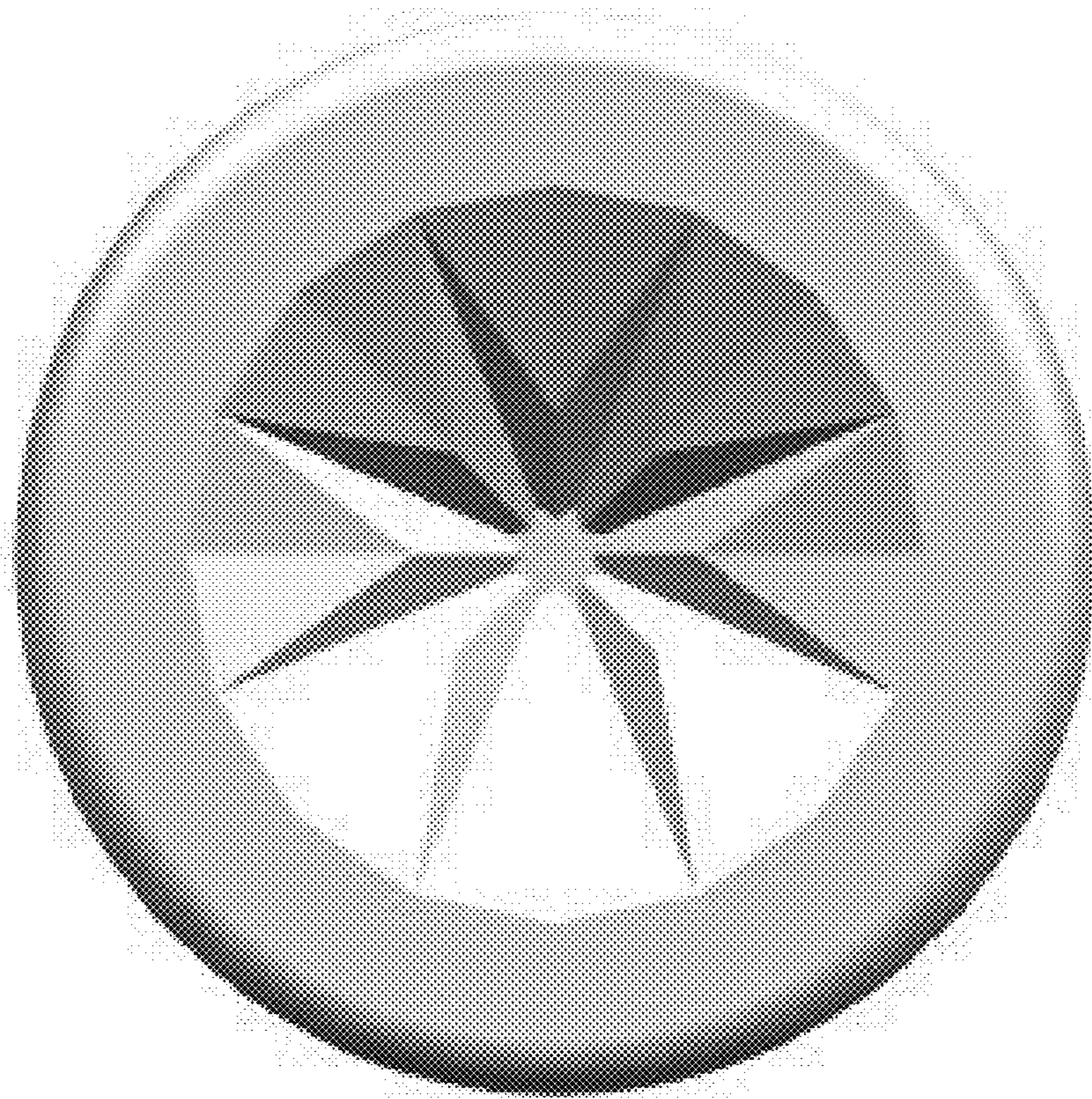

FIG. 3

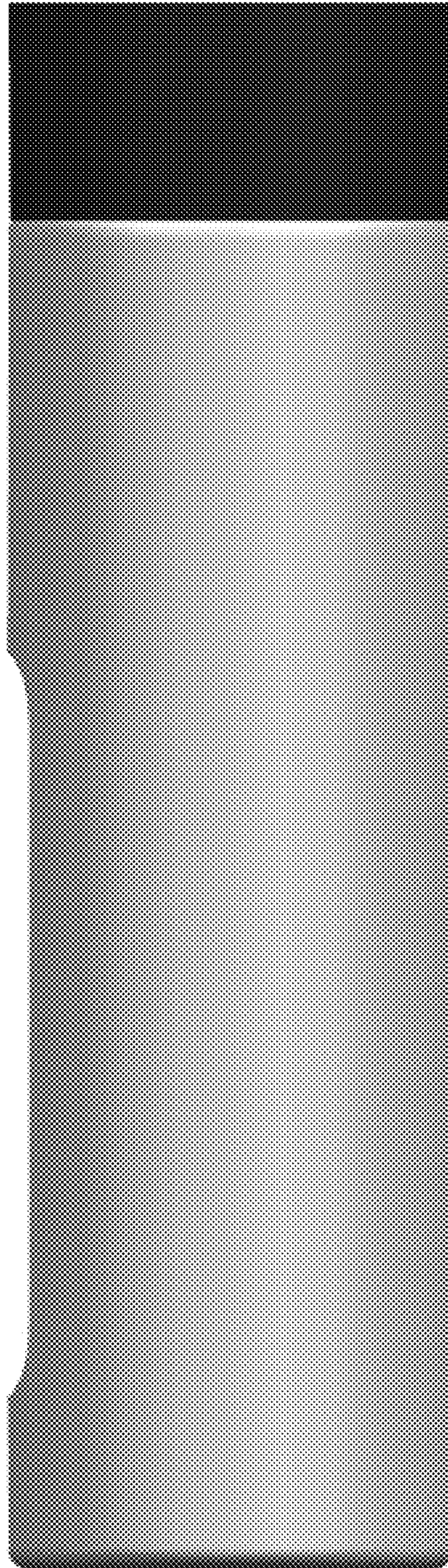

FIG. 4

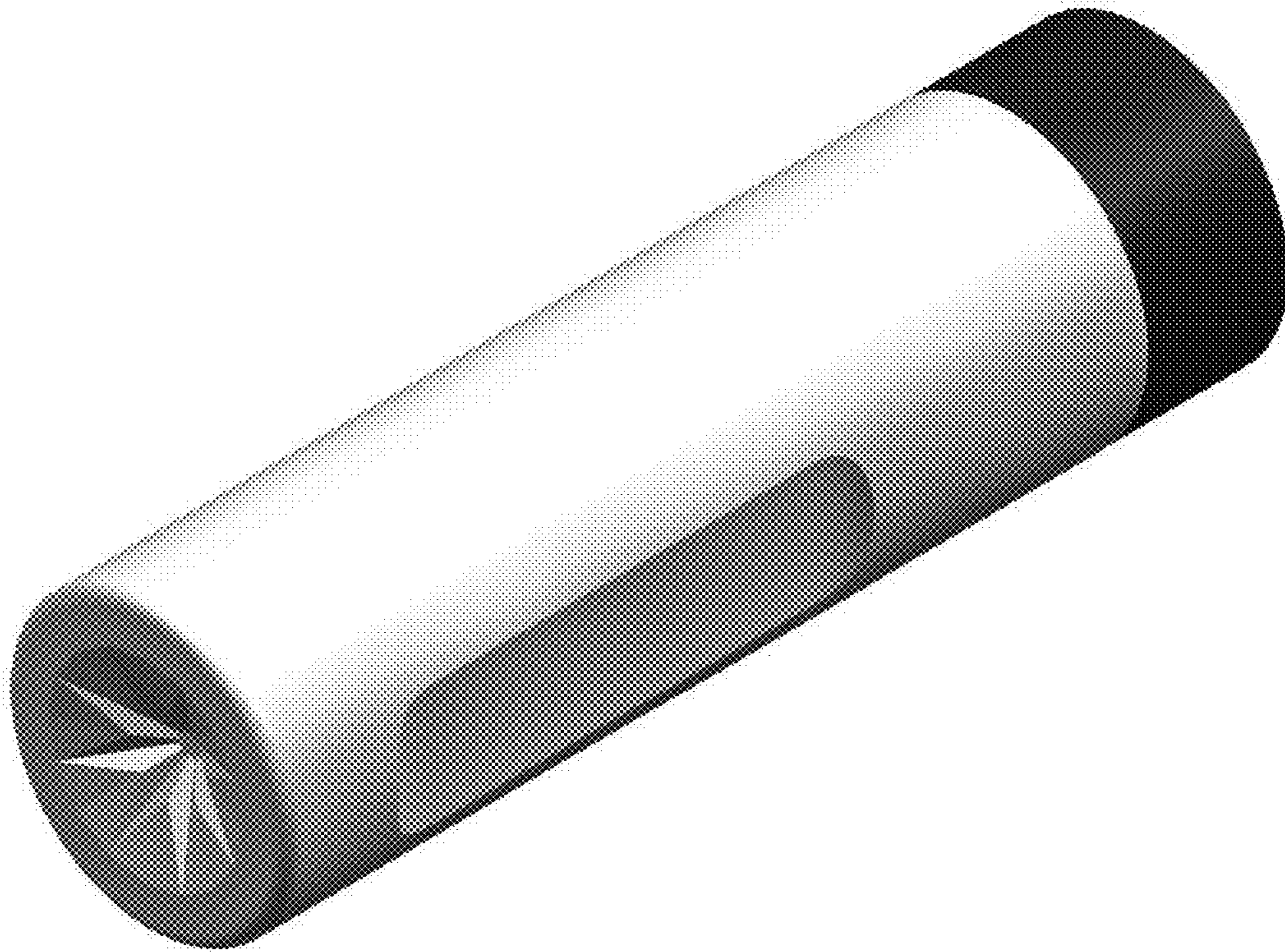

FIG. 5

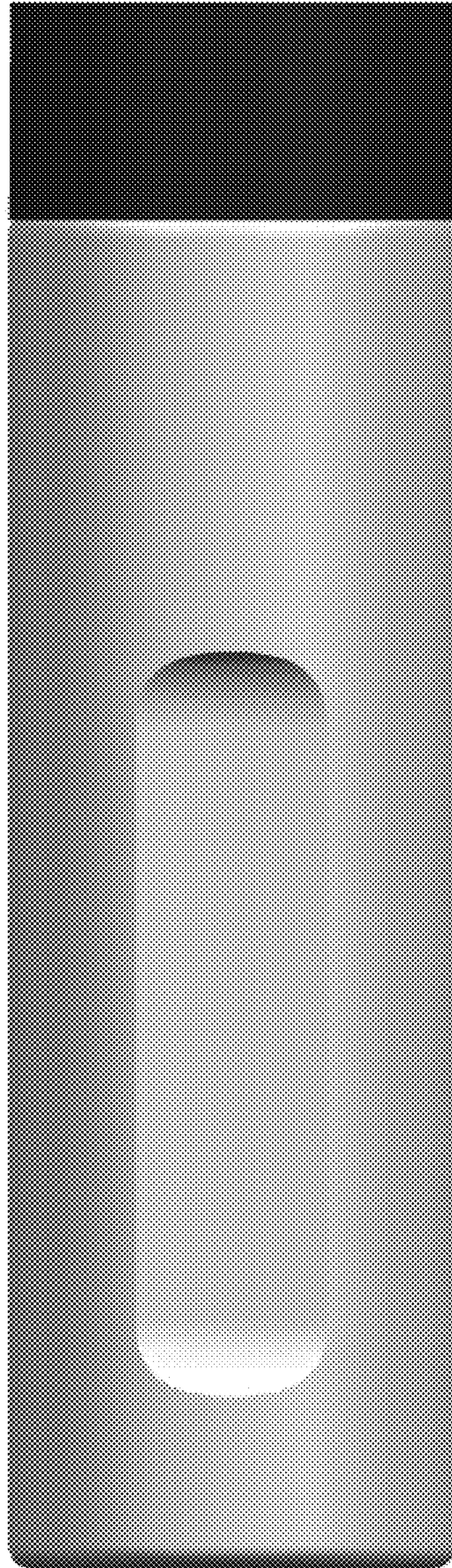

FIG. 6

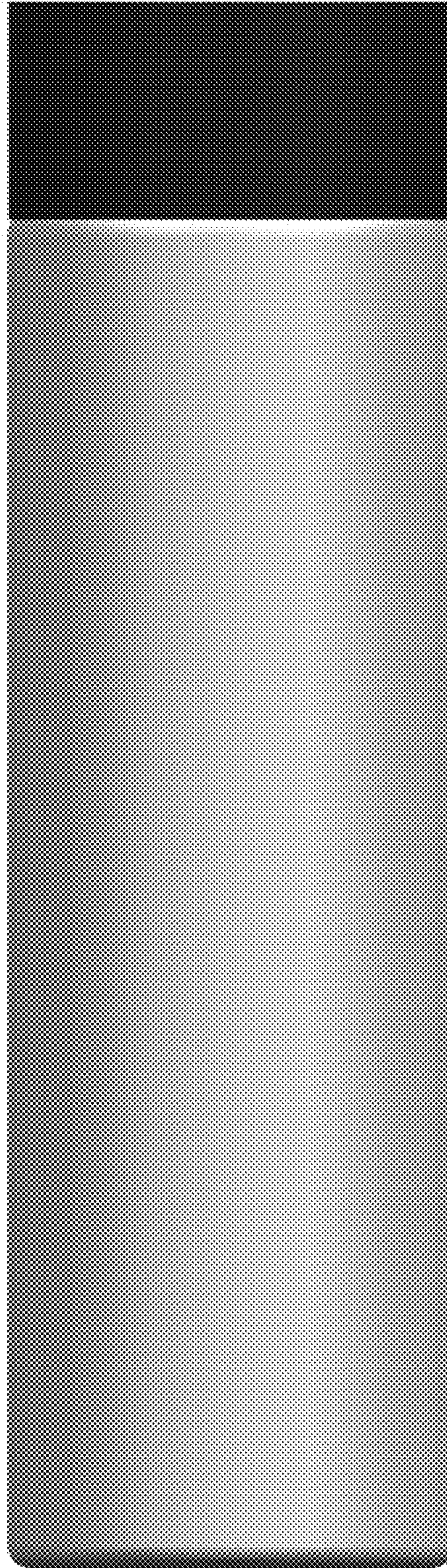

FIG. 7

