



US00D862192S

(12) **United States Design Patent** (10) **Patent No.:** **US D862,192 S**  
**Chang** (45) **Date of Patent:** **\*\* Oct. 8, 2019**

(54) **TOOL HANDLE**  
(71) Applicant: **Yi-Fan Chang**, Taichung (TW)  
(72) Inventor: **Yi-Fan Chang**, Taichung (TW)  
(\*\*) Term: **15 Years**  
(21) Appl. No.: **29/644,786**  
(22) Filed: **Apr. 20, 2018**  
(51) **LOC (12) Cl.** ..... **08-04**  
(52) **U.S. Cl.**  
USPC ..... **D8/83**  
(58) **Field of Classification Search**  
USPC ... D8/14, 51, 52, 68, 44, 25, 47, 82, 83, 98,  
D8/107, 300, 303; D7/395; D32/46, 49;  
D24/146, 147  
CPC ..... Y10T 16/44; Y10T 16/498; Y10T 16/47;  
Y10T 16/4986; B25B 23/16; B25B 15/02;  
B25B 7/00; B25F 1/00; B25G 1/10;  
B25G 1/102  
See application file for complete search history.

(56) **References Cited**  
U.S. PATENT DOCUMENTS  
D338,378 S \* 8/1993 Concari ..... D8/10  
D360,343 S \* 7/1995 Concari ..... D8/10  
D411,780 S \* 7/1999 Muller ..... D7/395  
6,148,701 A \* 11/2000 Lee ..... B25G 1/105  
81/177.1  
D447,678 S \* 9/2001 Staton ..... D8/107  
D454,477 S \* 3/2002 Lin ..... D8/83  
D465,715 S \* 11/2002 Chiang ..... D8/107  
D481,822 S \* 11/2003 Wang ..... D26/72  
D517,394 S \* 3/2006 Chen ..... D8/107  
D585,261 S \* 1/2009 Shih ..... D8/83

D589,322 S \* 3/2009 Demers ..... D8/107  
D657,225 S \* 4/2012 Chen ..... D8/83  
D740,640 S \* 10/2015 Lai ..... D8/83  
D819,417 S \* 6/2018 Graykowski ..... D8/47  
D840,031 S \* 2/2019 Teufel ..... D24/140  
2002/0104194 A1 \* 8/2002 Erenaga ..... B25G 1/105  
16/430  
2005/0097994 A1 \* 5/2005 Liao ..... B25B 13/466  
81/58.3

\* cited by examiner  
*Primary Examiner* — Philip S Hyder  
(74) *Attorney, Agent, or Firm* — Muncy, Geissler, Olds & Lowe, P.C.

(57) **CLAIM**  
I claim the ornamental design for a tool handle, as shown and described.

**DESCRIPTION**  
FIG. 1 is a right, front, and top perspective view of a tool handle showing my new design;  
FIG. 2 is a front elevational view thereof;  
FIG. 3 is a rear elevational view thereof;  
FIG. 4 is a left side view thereof;  
FIG. 5 is a right side view thereof;  
FIG. 6 is a top plan view thereof;  
FIG. 7 is a bottom plan view thereof;  
FIG. 8 is a right, rear and bottom perspective view thereof;  
and,  
FIG. 9 is an embodiment showing the tool handle in use.  
The broken lines in the drawings illustrate portions of the tool handle which form no part of the claimed design.  
The dot dash dot broken lines define the boundaries of the claim and form no part thereof.

**1 Claim, 6 Drawing Sheets**

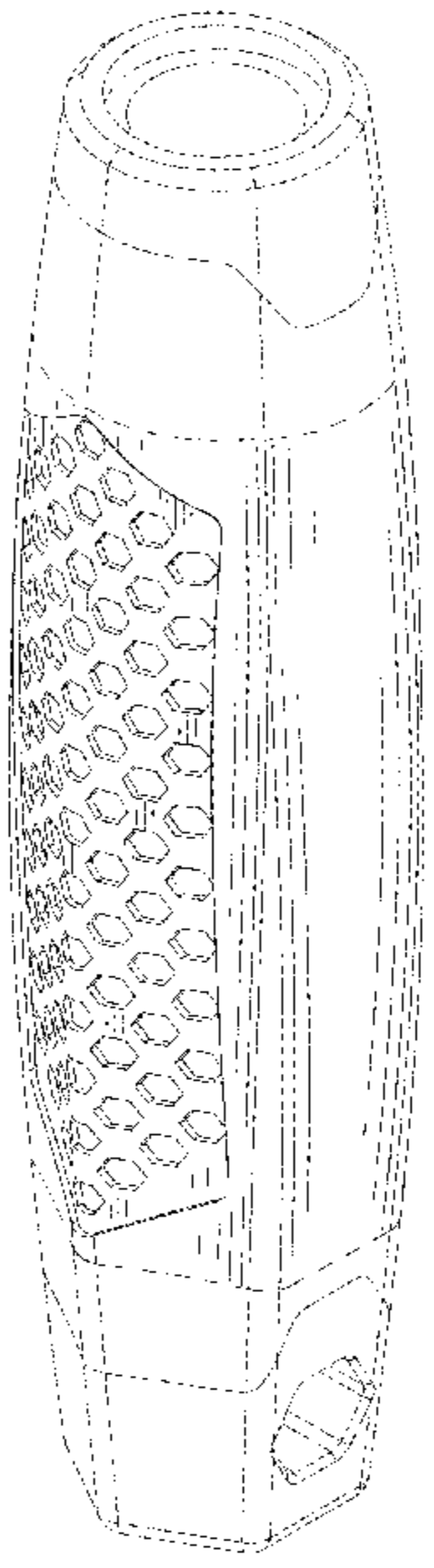

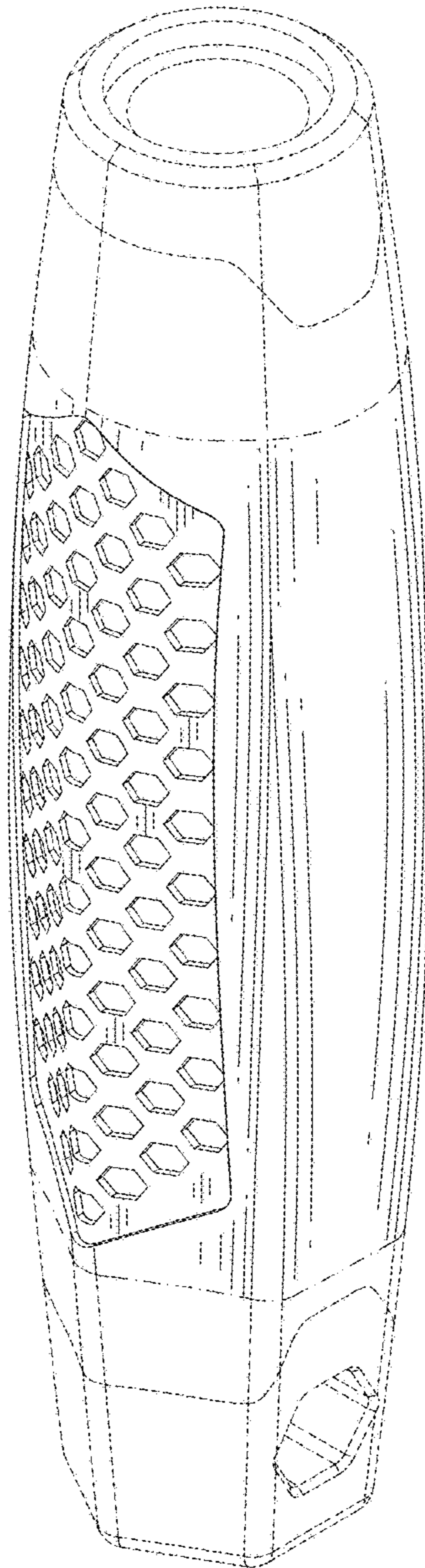

FIG. 1

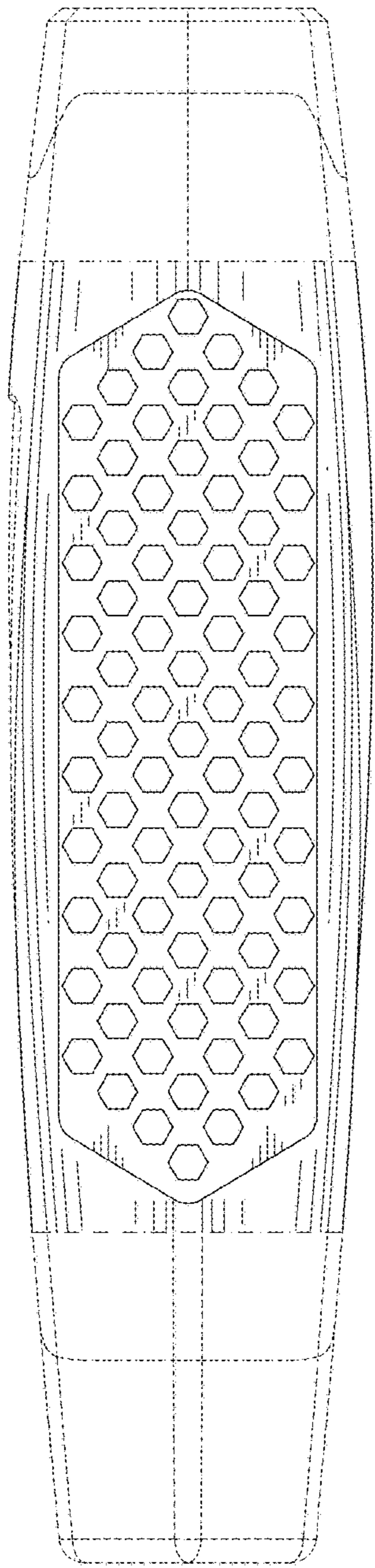

FIG. 2

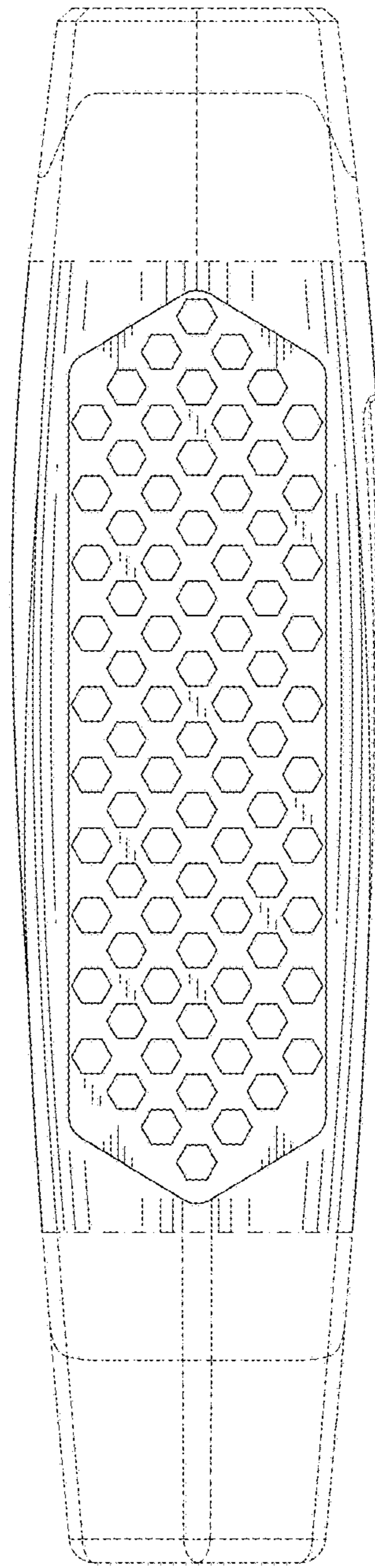

FIG. 3



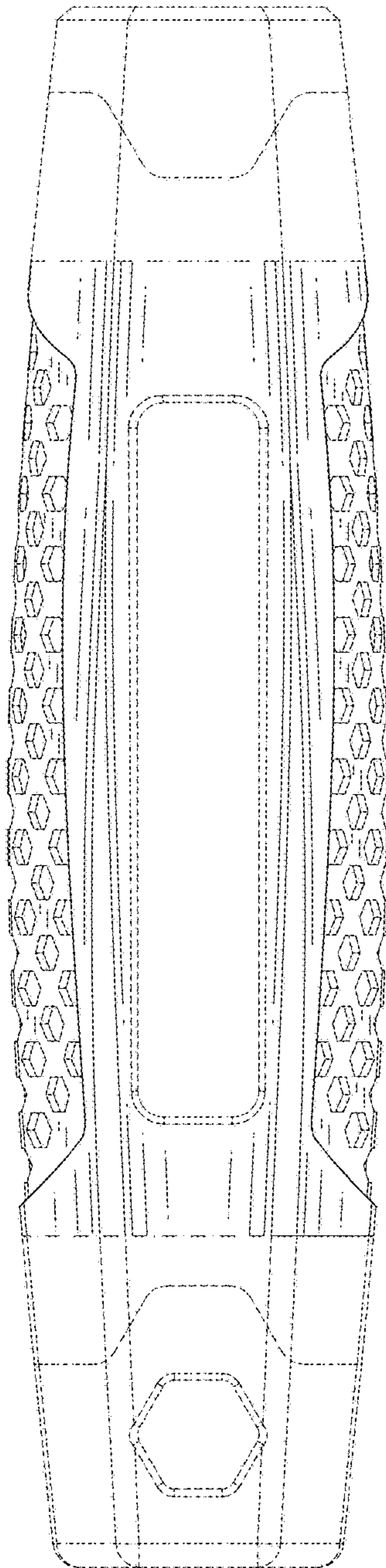

FIG. 4

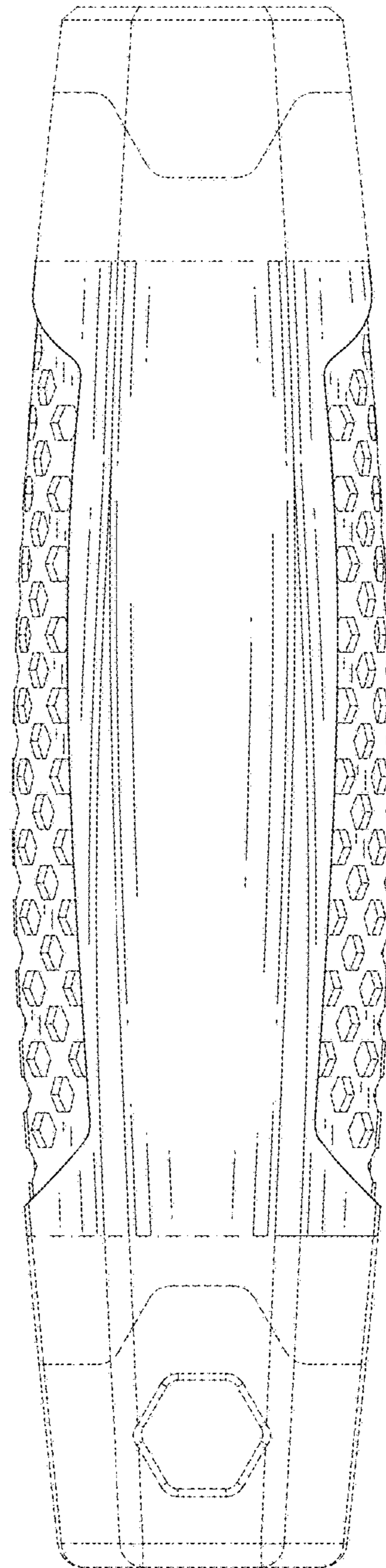

FIG. 5

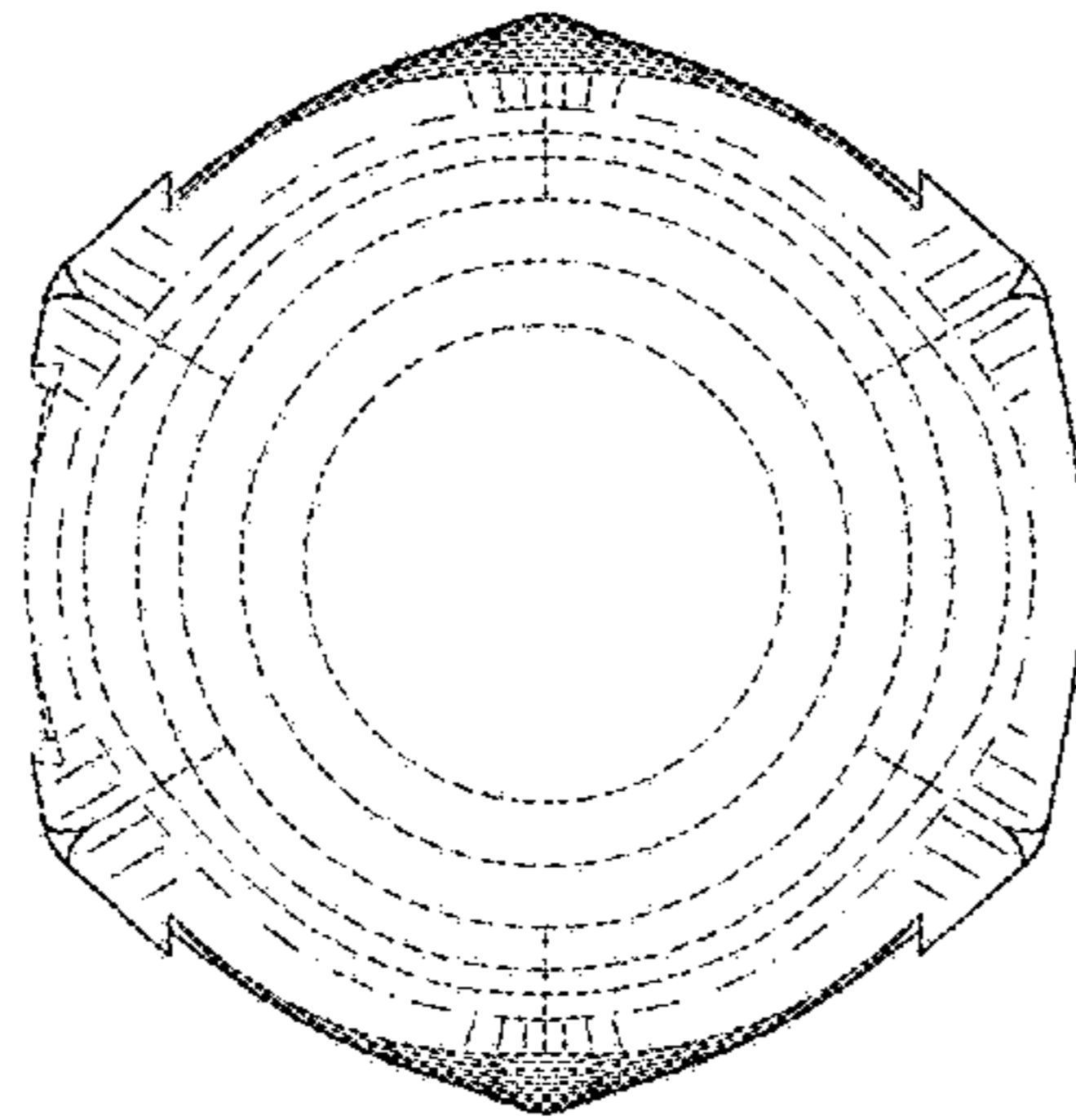

FIG. 6

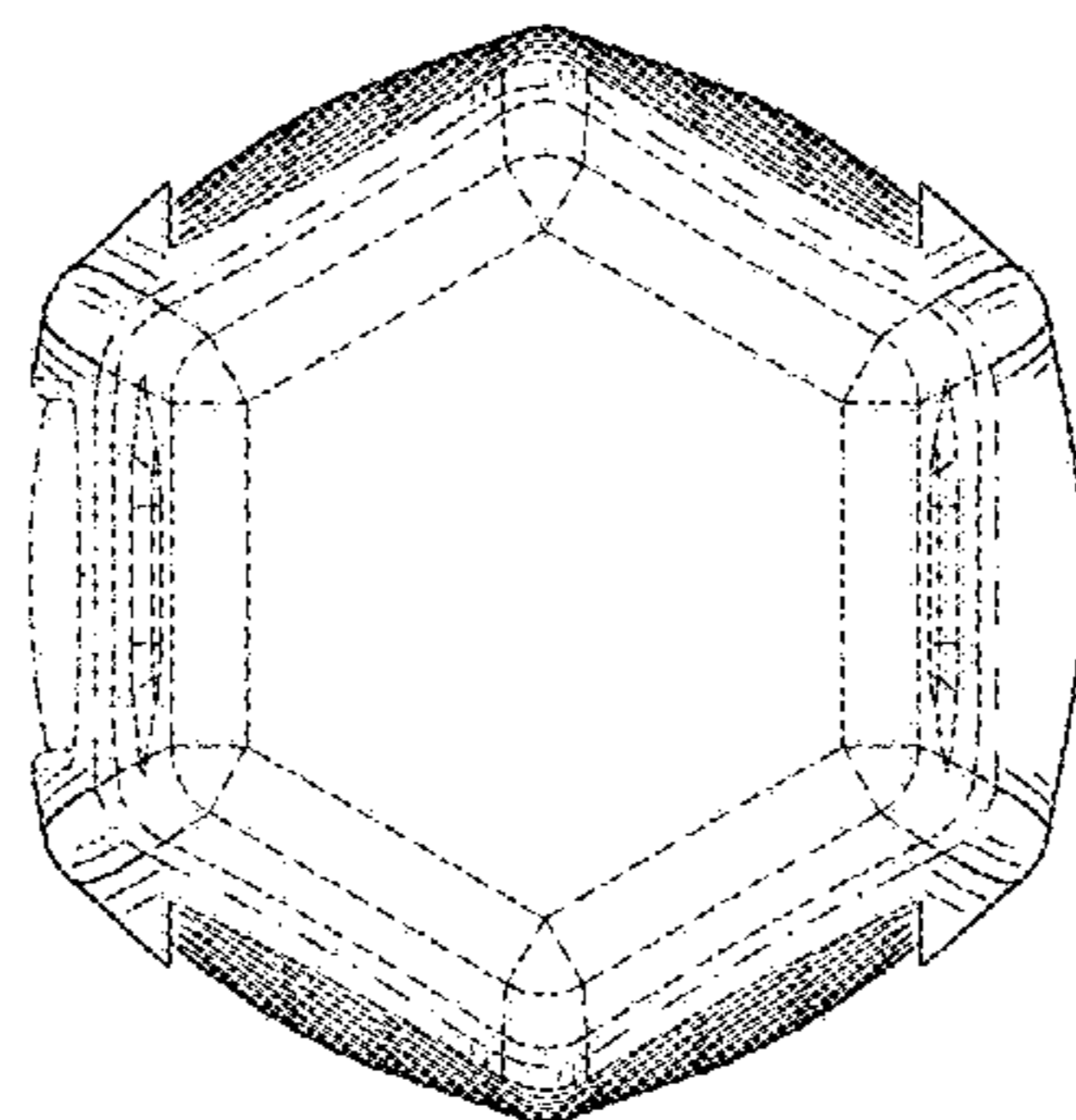

FIG. 7

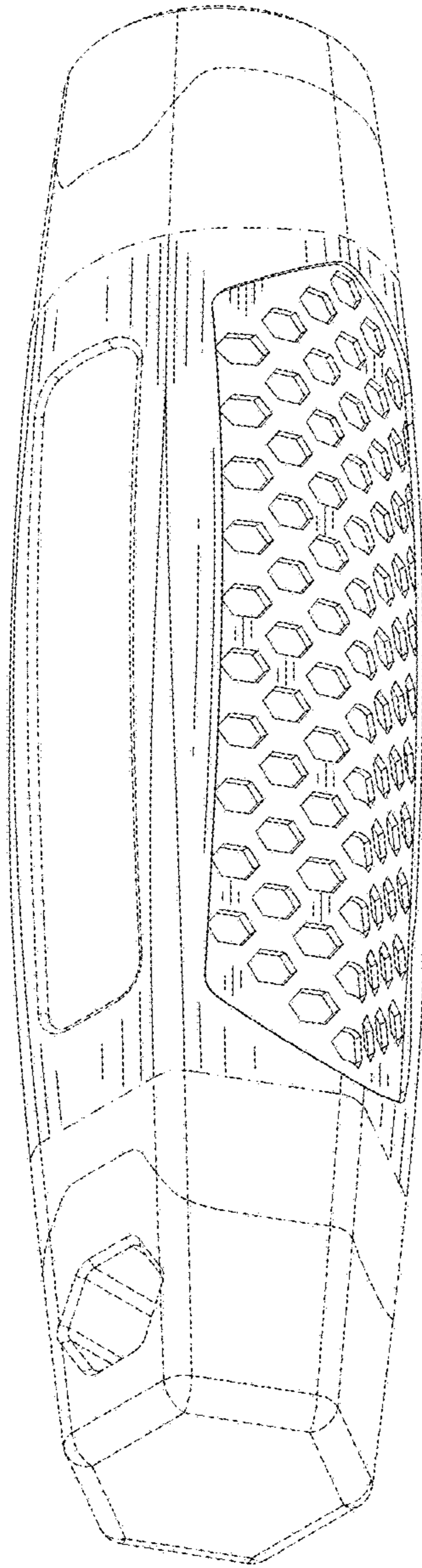

FIG. 8

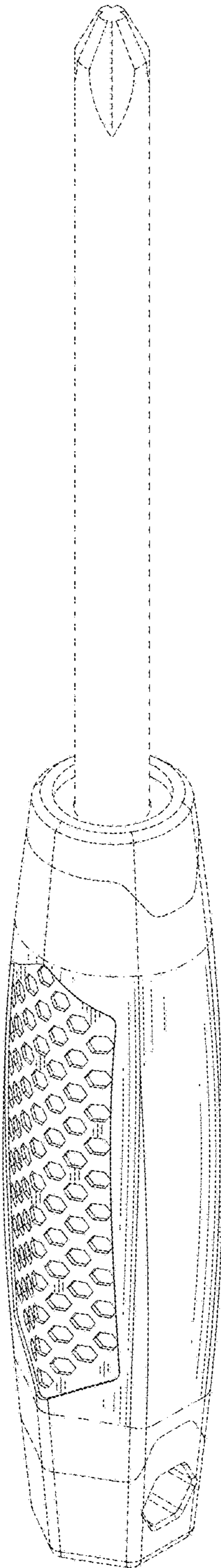

FIG. 9