



US00D862049S

(12) **United States Design Patent** (10) **Patent No.:** **US D862,049 S**
Hardy (45) **Date of Patent:** **** Oct. 8, 2019**

(54) **SHOE PAIR**

(71) Applicant: **HERMES SELLIER (SOCIÉTÉ PAR ACTIONS SIMPLIFIÉE)**, Paris (FR)

(72) Inventor: **Pierre Hardy**, Paris (FR)

(**) Term: **15 Years**

(21) Appl. No.: **35/505,486**

(22) Filed: **Jul. 17, 2018**

(80) **Hague Agreement Data**

Int. Filing Date: **Jul. 17, 2018**

Int. Reg. No.: **DM/102192**

Int. Reg. Date: **Jul. 17, 2018**

Int. Reg. Pub. Date: **Aug. 17, 2018**

(51) **LOC (12) Cl.** **02-02**

(52) **U.S. Cl.**

USPC **D2/926**

(58) **Field of Classification Search**

USPC D2/919, 923, 896, 897, 898, 899, 917,
D2/918, 969, 971, 925, 926, 927, 928,
D2/929, 930, 931, 932, 933, 934, 939,
D2/944, 945, 946, 947, 952, 953, 954,
D2/955, 956, 957, 958, 959, 960, 948,
D2/949, 950

CPC .. A43B 3/12; A43B 3/122; A43B 3/10; A43B
3/24; A43B 3/06; A43B 3/07; A43B
21/00; A43B 21/02; A43B 21/06; A43B
9/14; A43B 1/0045; A43B 13/10; A43B
13/12; A43B 13/24

See application file for complete search history.

(56) **References Cited**

U.S. PATENT DOCUMENTS

D176,060 S * 11/1955 Bolding D2/969
D205,755 S * 9/1966 Slade 36/7.1 R

D500,192 S * 12/2004 Belley D2/969
D584,496 S * 1/2009 Matis D2/923
D799,174 S * 10/2017 Maier D2/919
D802,262 S * 11/2017 Kirkwood D2/926
D828,982 S * 9/2018 Olsen D2/926

OTHER PUBLICATIONS

[Online] <https://www.hermes.com/us/en/product/tangeria-mule-H191058Zv02350/>. Retrieved May 26, 2019.*

* cited by examiner

Primary Examiner — Melanie Pellegrini

(57) **CLAIM**

The ornamental design for a shoe pair, as shown and described.

DESCRIPTION

1. Shoe pair
 - 1.1: perspective view of a first shoe
 - 1.2: front view thereof
 - 1.3 rear view thereof
 - 1.4 right view thereof
 - 1.5 left view thereof
 - 1.6 top view thereof
 - 1.7 bottom view thereof
 - 1.8 perspective view of a second shoe
 - 1.9 front view thereof
 - 1.10 rear view thereof
 - 1.11 right view thereof
 - 1.12 left view thereof
 - 1.13 top view thereof
 - 1.14 bottom view thereof
 - 1.15 top view of a first and second shoe pair

1 Claim, 15 Drawing Sheets



1.1

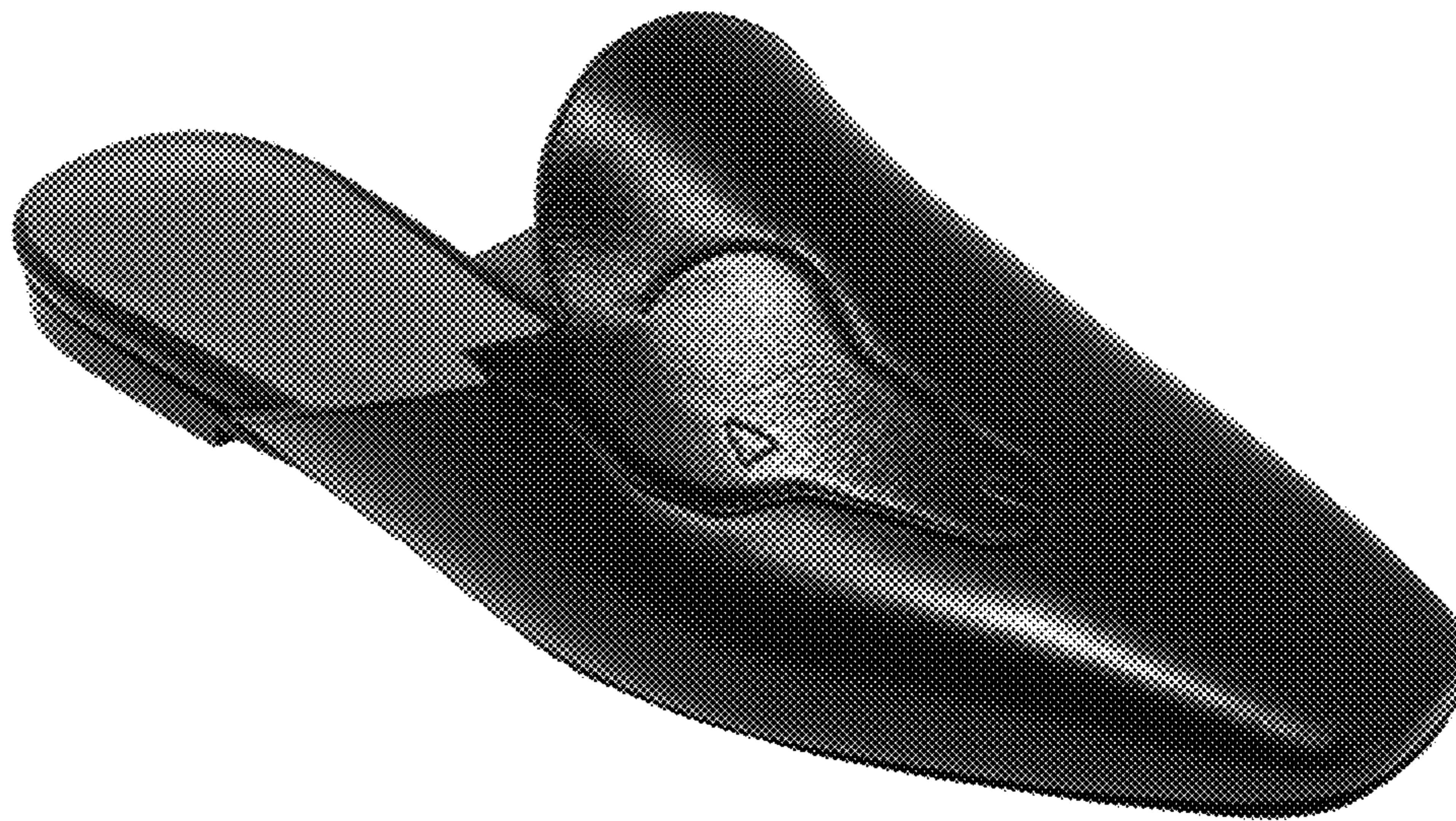

1.2

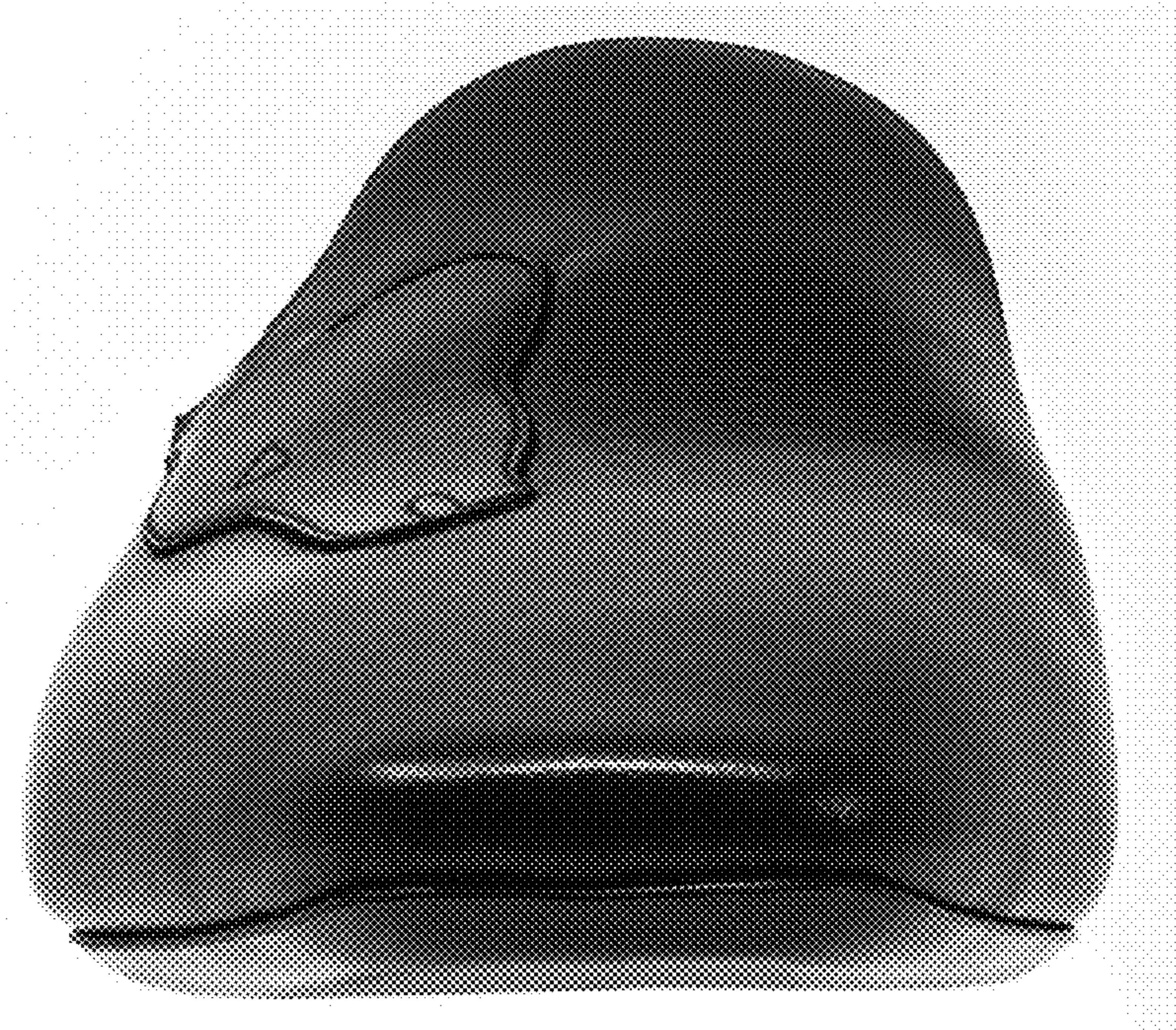

1.3



1.4

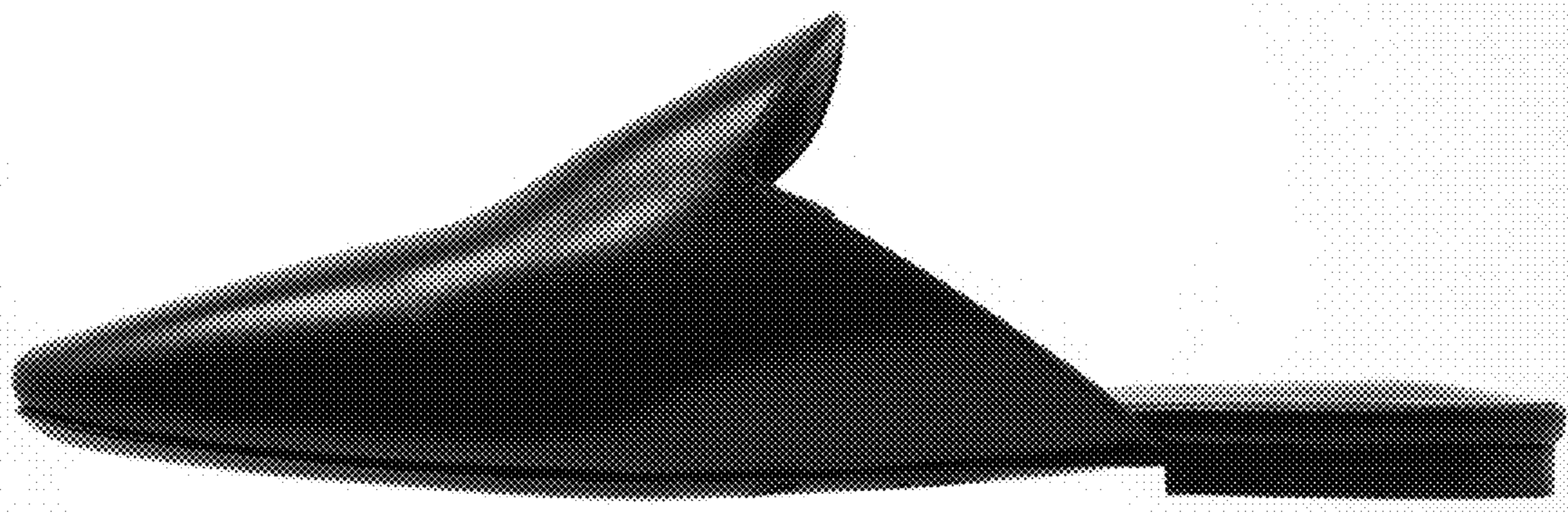

1.5



1.6



1.7



1.8



1.9



1.10



1.11



1.12

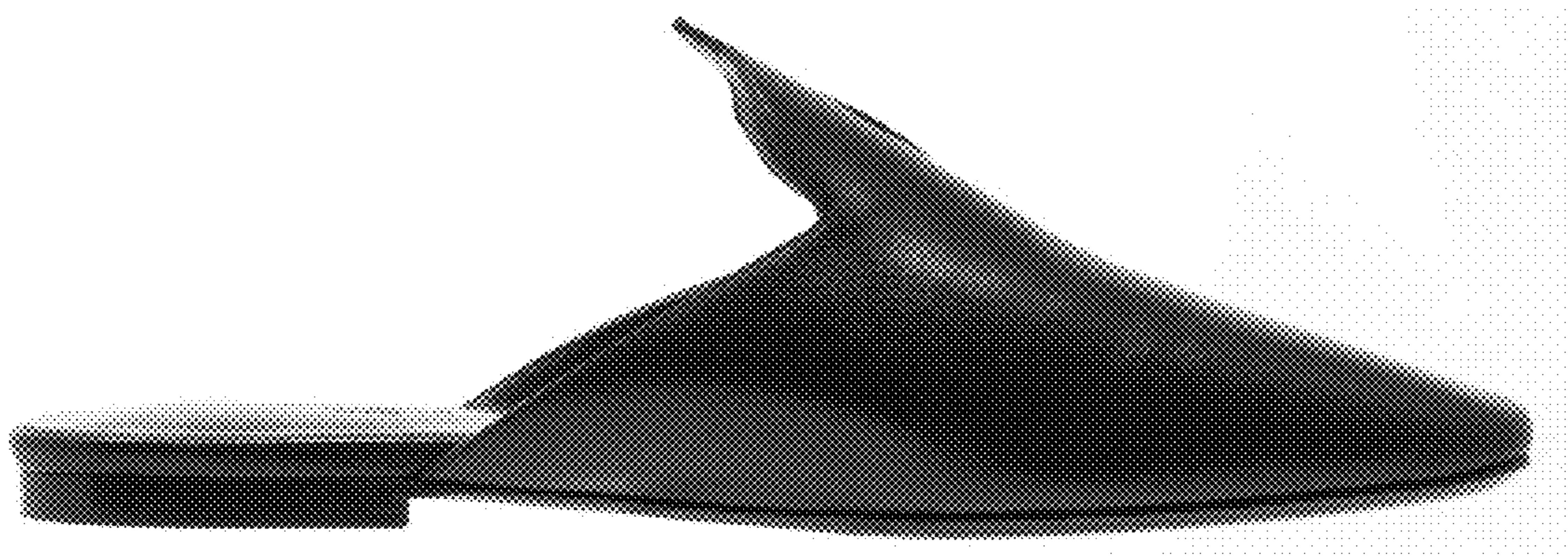

1.13

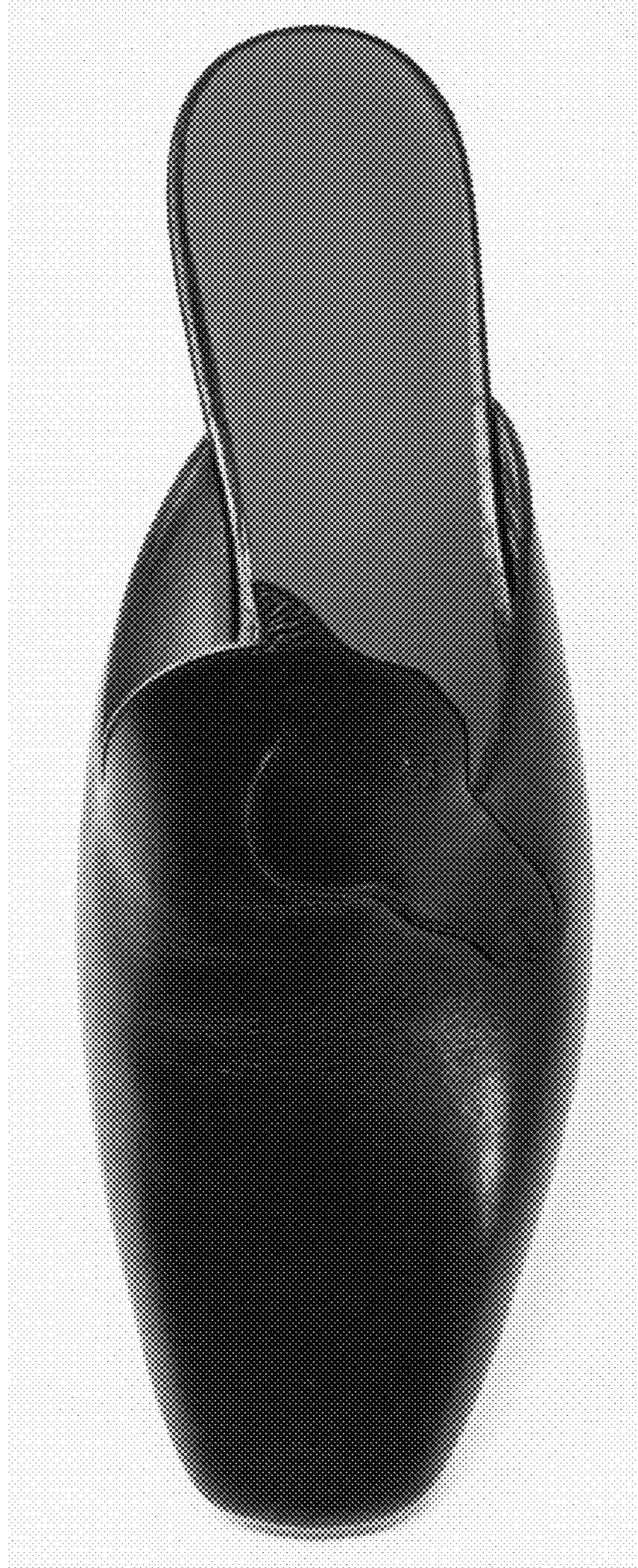

1.14



1.15

